Real Estate For Sale 47 Real Estate For Sale 47 Real Estate For Sale 47 Real Estate For Sale 47 Real Estate For Sale 47 Real Estate For Sale 47 Real Estate For Sale 47

CHOOSE THE BEST

TRADE-INS
V.A. — FHA FINANCING
LOW DOWN PAYMENTS
OFFICE OPEN SUNDAY 2 TO 5 P.M.

3900 DORCHESTER ROAD
VACANT
1st floor. Reception room, office, Consultation room, X-ray room, operating room, laboratory and toilets and other extra rooms. 2nd floor. Private living quarters with modern kitchen, dining room, living room, 2 bedrooms and tile bath. 3rd floor, 2 bedrooms and tile bath. Completely air conditioned. Oil heat. 2-car garage. Near transportation. Eves. and Sun., call Mr. Stull, WI. 5-7748.

3433 PIEDMONT AVENUE
SEMI-DETACHED 10-ROOM
Porch front. 1st floor, 5 rooms and modern tile bath. 2nd floor, 4 rooms and modern tile bath. Hot water oil heat. Eves and Sun., call Mr. Smith, WI. 5-0048.

3801 EDMONDSON AVENUE
IDEAL FOR DOCTOR
VACANT
Corner Mt. Holly Street. Prominent location. Finished basement. Side entrance. Large living quarters. Hot water oil heat. Eves and Sun., call Mr. Stull, WI. 5-7748.

2211 CHELSEA TERRACE
VACANT — COTTAGE
Porch front. Can be used for 1 or 2 apartments. Hot water oil heat. Quiet neighborhood. Eves. & Sun. call Sun., call Mr. Stull, WI. 5-7748.

521 MOUNT HOLLY STREET
PORCH FRONT
7 rooms and modern bath. Unfi kitchen. Oil heat. Eves., and Sun., call Mr. Howard, MI. 5-0075.

516 LYNDHURST AVENUE
VACANT
Porch front, 7 rooms, 2 baths. Oil heat. Hardwood floors. Can be used for one family or 2 apartments. Eves and Sun., call Mr. Stull, WI. 5-7748.

1087 ELLICOTT DR.
Porch front. 6 rooms and modern bath, unit kitchen, oil heat, club basement. Eves. and Sun., call Mr. Stull, WI. 5-7748.

3212 NORMOUNT AVENUE
Porch front. 6 rooms and bath. Hot water oil heat. Eves. and Sun., call Mr. Stull, WI. 5-7748.

2127 MT. HOLLY STREET
Brick Semi-Detached
7 rooms, 4 bedrooms, 2 baths. Hardwood floors. Oil heat. 2-car garage. Front porch. Flush in basement. Storm windows. Can take over mortgage. Eves. and Sun., call Mr. Douglass, LA. 3-1575.

2105 WINDSOR AVE.
Facing Douglass High Campus. Stone porch front, 7 rooms and modern bath, unit kitchen, hot heat, bud floors. Eves. and Sun. Call Mr. Stull, WI. 5-7748.

3715 W. FRANKLIN STREET
DUPLEX
Porch front. 4 rooms and modern bath, unit kitchen each floor. Hot water oil heat. Hardwood floors. Club basement. Eves and Sun., call Mr. Howard, MI. 5-0075.

521 ALLENDALE STREET
Porch front. 6 rooms and modern bath, unit kitchen. Hot water oil heat. Hardwood floors. Eves. and Sun., call Mr. White, CH. 3-6479.

1822 W. NORTH AVENUE
CORNER ZONED COMMERCIAL
3 Complete apartments. 3 rooms and bath each. Club basement or Beauty Parlor. Hardwood floors. Private entrances. Storm windows. Eves. and Sun., call Mr. Douglass, LA. 3-1575.

35 N. ABINGTON AVENUE
Porch front. 6 rooms and modern bath, unit kitchen. Oil heat. Eves. and Sun., call Mr. Howard, MI. 5-0075.

1824 N. BROADWAY
VACANT — 3-STORY
8 rooms, 2 baths. Modern kitchen. Oil heat. Completely renovated. Eves. and Sun., call Mr. Stull, WI. 5-7748.

WARD & STULL
MANY OTHERS TO CHOOSE FROM
Call LOngwood 6-2300
3029 W. NORTH AVE.

FIVE STAR REALTY CO., INC.

FIVE STAR---HOMES OF DISTINCTION

As Pictured Above
3309 BATEMAN AVE.
Gorgeous is the word for this fine DUPLEX in excellent condition inside and out. 1st floor has living room, dining room, breakfast room, modern unit kitchen, tile bath with shower stall, porch. 2nd floor has 4 rooms and bath. 1st floor contains wall-to-wall carpeting, cornices, draperies, dishwasher, garbage disposal and many other extras. Knotty pine club room, oil hot water heat. If you are looking for a fine home plus income—this one is a must to see. SENSIBLY PRICED.

905 FRANKLINTOWN RD.
3-story brick porch front in excellent condition. 8 rooms and bath. 1st floor living room, dining room, unit kitchen. 2nd floor 2 bedrooms and modern bath. Hardwood floors throughout. Oil hot water heat. Club basement. Included in sale kitchen range, Venetian blinds, drapes, storm doors, screen, lots of shrubbery. King fenced rear yard. This is an excellent buy at only $7,500.00. GR. 867.00.

3301 MONDAWMIN AVE.
2-story porch front corner 8-room home that may be used as 1 or 3-family: 1st floor: living room, dining room, kitchen and den. 2nd floor: 4 rooms and bath. Full basement with knotty pine club room. full bath. Oil hot water heat, storm windows and doors.

4713 CHARLTON AVE. (Morgan Park)
2-story detached cottage located in this much-sought-after neighborhood. 6 rooms and bath including 2 fine bedrooms. Situated on large lot within walking distance of Morgan College. Reasonably priced at $8,000.00 plus $120. GR or $10,000 in fee.

5618 FERNPARK AVE. (Howard Park)
2 story semi-detached brick home like new in this desirable section. Front and rear porches. Off street parking in rear. This is an all modern house 6 rooms and bath. Fine club basement with knotty pine. Storm windows and doors, large fenced rear yard. Price $11,950.00 plus G.R.

1700 ASHBURTON STREET
2-story corner DUPLEX, plus basement store. 2 complete apartments of 4 rooms and bath each. Separate entrances, separate meters. Basement store suitable for any type small business. A chance to buy a home plus good income at only $9,950 plus GR.

4111 FOREST PARK AVENUE (Forest Park)
2-story all brick semi-detached 4-bedroom home. 1st floor entrance hall, living room, dining room, breakfast room, kitchen. 2nd floor: 4 bedrooms and bath. Included in sale storm windows and doors. Venetian blinds, drapes, rugs, refrigerator and 3 kitchen ranges. Priced at $10,950 plus GR.

3400 WALBROOK AVENUE (Walbrook)
An ultra triplex consisting of 14 rooms, 3 baths. If you are looking for a fine home plus substantial income, this one is a must to see. 1st floor 5 rooms and bath. 2nd floor 5 rooms and bath. 3rd floor 4 rooms and bath. Hardwood floors throughout, oil hot water heat. Separate entrances and meters. For a quick sale priced at only $11,950.00 plus GR.

2703 E. CHASE ST. (Kenwood)
2-story brick duplex in excellent condition. 1st floor, 3-room apt. with kitchen and bath in basement. 2nd floor separate apartment with separate entrance. May be used as 1 or 2-family home. Oil heat, storm windows. An excellent buy at only $8,950 plus G.R.

2220 LYNDHURST AVE. (Windsor Hills)
2 story porch front all brick duplex, 4 rooms and bath each. Separate entrances and meters. This house is in excellent condition. New furnace, semi-detached, well located on quiet street yet close to everything. Priced to sell.

2165 CHELSEA TERRACE (Windsor Hills)
2-story brick group home with all modern bath, porches front and rear, large living room, dining room, unit kitchen, 3 lovely bedrooms, full basement. Only one block to transportation. Priced at only $7,500.00.

1203 CURLEY ST. (Kenwood)
2 story brick row 8 rooms and bath. 1st floor living room, dining room and kitchen. 2nd floor 3 bedrooms and modern bath. Porch front, hardwood floors, gas hot water heat. Price: $6,450.00 plus G.R.

2462 TERRA FIRMA RD. (Cherry Hill)
3-story brick porch front. 6 rooms and bath. 1st floor — living room, dining room, kitchen. 2nd floor — 3 bedrooms and bath. Hardwood floors throughout. 2 porches. This home is in excellent condition. Easy financing. PRICE REDUCED.

CALL NOW! LETS TALK TRADE!
EVENINGS and SUNDAY CALL
MR. STRAUGHN—NO. 9-4163
MR. UNDERWOOD—LA. 3-2096
VA & FHA FINANCING — Call LO. 6-1177 3024 W. NORTH AVE.

CHAMPION OFFERS

3938 OAKFORD AVE.
ASHBURTON — Almost new. 3 bedrooms; tile bath, ultra modern unit kitchen with lovely living room and dining room. BEAUTIFUL PANELLED CLUB CELLAR with extra flush and shower. Hot water oil heat. $500 DOWN.
TRADE US YOUR OLD HOME
LIKE YOU TRADE YOUR CAR.
CHAMPION REALTY
LE. 9-4161 Branch Office FO. 7-5679

46 NEW, 2-STORY ALL-BRICK, SEMI-DETACHED HOMES
1st SECTION NOW READY FOR OCCUPANCY
Visit the Lovely Model Home
Furniture by LEVIN FURNITURE CO.
Draperies by HERRYS DRAPERY CO.
MOHAWK RUGS
KAYES KARPETS

6 rooms and porch front. 1st floor has spacious living room and dining room, unit kitchen. 2nd floor has 3 bedrooms — master bedroom has double-closet, colored ceramic tile bath with shower and double vanity.
√ Check These Outstanding Features:
√ Natural birchwood unit kitchen with built-in oven and range, double bowl sink with top, inlaid linoleum, and exhaust fan
√ Full cement basement with enclosed flush and laundry tubs
√ Gas forced hot air heat
√ Extra large porch covered with Alcoa aluminum roof
√ 100-ampere electric service with circuit breaker system
√ Large, fully wooded lot
√ Close to shopping center
OPEN Sunday 2-5 P.M. Weekdays: By Appointment
Situated at Edmondson Ave. and Winters Lane in Catonsville. By Car — Take Edmondson Ave. to Winters Lane. By Bus — Take No. 23 bus line to door.
EXCELLENT FINANCING AVAILABLE
For Further Information, call
LA. 3-0168 NO. 9-3124
BARNHILL REALTY CO.
Mr. Cardwell — LI. 2-2179
Mrs. Maith — LA. 3-5374
ANOTHER COMMUNITY OF FINE HOMES BY PAUL PET CONSTRUCTION CO.
REGENT PARK HOMES

ATTENTION! ! ATTENTION ! !
ESPECIALLY YOU—
THE PROGRESSIVE MINDED HOME BUYERS
CALL TODAY!!
INQUIRE ABOUT THIS EXCLUSIVELY MODERN HOME
2719 WOODLAND AVE.
ATTRACTIVE 2-Story Brick, semi-detached. Located in one of the quietest and younger developments. Only four blocks from Sinai Hospital.
BEAUTIFUL INTERIOR Throughout.
Large living room, broadloom, wall-to-wall carpets, full-length drapes, traverse rods.
CUSTOM Built Kitchen
Birch wood unit cabinets, beautiful tile floor, built-in oven, modern gas range. Custom shutter in kitchen, storm doors and windows.
DESIRABLE Sleeping Area
3 bedrooms, large closet space, tile bath, lovely floors throughout.
EXTRA Large fenced-in yard, completely tiled basement, heated the modern way with gas, very comfortable.
CALL THE
J- BURROUGHS REALTY CO.
ask for
FREDERICK M. JOHNSON
LA. 3-0700 542-1942
F.H.A. and G.I.—CONVENTIONAL

ASHBURTON
4129 CALLOWAY AVE.
Brick semi detached situated on large lot. Living rm., dining rm., wood., unit kit. 3 bedrms., mod., bath, club rm., powder rm.
J & J REALTY CO.
RO. 4-0560 PL. 2-3179

PARK HEIGHTS AREA
Save broker's fee. 2 bedroom brick group home. Just over 5 years old. Many extras. Including washing machine. Convenient location.
Will Help Finance
LE. 2-1134

Adams Realty offers these Choice Properties
SUBURBAN LIVING IN TOWN
5202 S. GEORGES AVE. — This shingle and stone cottage is located on a double lot 350x214 and has 2 garages. The main house contains living room, dining room and knotty pine kitchen, three bedrooms and bath. Steam oil heat. Some of the features are wall-to-wall carpeting, log burning fireplace and 220 wiring. Insulated attic and storm windows. There are many extras.
WINDSOR HILLS
4017 CARLISLE AVE. — This white stucco detached home is an example of comfortable, gracious living with wall-to-wall carpeting, log burning fireplace, storm windows and doors and a double car garage. On the first floor living room, dinning room, kitchen and powder room. Second floor five bedrooms and bath. $12,950 plus G.R.
IT'S DELOVELY
2400 ARUNAH AVE. — This 4-bedroom home has many extras too numerous to mention. Living room, dining room, kitchen, pantry, beautiful front and back yards. See it today.
EXCELLENT BRICK BUY
4221 NORFOLK AVE.—A modern row house with 6 rooms, powder room on the first floor, tiled basement. Oil hot air heat, automatic hot water heater. Three nice bedrooms. Offered at only $10,950 plus ground rent.
QUIET NEIGHBORHOOD
3301 LEIGHTON AVE. — This is a choice end-of-group home, that has been very recently renovated. There are six rooms and a beautiful club basement. The kitchen is outstanding with its unit cabinets. Gorgeous shrubbery. This home is in excellent condition. $11,500 plus ground rent.
DOUBLE BARREL BARGAIN
5219 NORMOUNT AVE. is a highly polished brick duplex in A-1 condition. There are 3 rooms on each floor and an extra bath in the basement. The garage is one year old. Oil heat. Brick back porch. $10,900 plus ground rent.
PARK LANE COTTAGE
2855 EDGECOMBE CIRCLE SOUTH—3 bedrooms and bath. Living room, dining room, kitchen, club basement with powder room. Fenced-in yard, cement back porch. Extra lot in rear.
Adams Realty Brokers
NO. 9-7200
EVENINGS
GERTRUDE VENABLE LI. 2-5405
WILLIAM RIDEOUT RI. 7-4970
LAWRENCE CARTER NO. 9-2926

U. S. GOVERNMENT
REPOSSESSED HOMES
FOR SALE — ALL SECTIONS
1. We Sell to Qualified Widows, Divorcees and Single Women.
2. We Have Ranch Homes, Row Houses and Semi-Detached Homes.
Low Monthly Payments — Up to 30 Years to Pay.
DENKINS REALTY BROKERS
Authorized Sales Broker
Office: NO. 9-3516 - 3517 — Home: LA. 3-3268

ASHBURTON SECTION
4012 EDGEWOOD RD.
2-STORY DUPLEX — $300 DOWN
—Building and Loan Financing—
Beautiful modern, 2 complete apts. 3 rooms, ceramic tile bath and modern unit kitchen each apt. Private entrances.
PL. 2-4307 BE. 5-0173

$100 DOWN
418 LYNDHURST ST.
Lovely 4 bedrooms—unit kitchen, tile bath. Porch front, fenced yard, oil heat. Cheaper than rent.
LE. 9-7933 OR. 5-3811

$100 DOWN
3934 DOLFIELD AVE.
Stone porch front — six rooms and bath. Hardwood floors, garage. Hot water oil heat. Completely Renovated.
LE. 9-7933 OR. 5-3811

$100 DOWN
4417 OLD YORK ROAD
Lovely 3 bedroom home. Large living room with fireplace, screened in rear porch, 2 baths. Can be used as 2 apartments. Best neighborhood.
LE. 9-7933 OR. 5-3811

MANNING-SHAW offers
The Individual Look In Real Estate

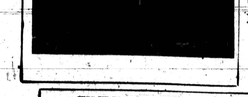

3712 YOSEMITE
Newly decorated Cape Cod cottage. New siding. 1st floor has 2 bedrooms, living room, dining room, kitchen. Large 2nd floor bedroom. MUST BE SEEN TO BE APPRECIATED.
$500 DOWN
EXCLUSIVE AGENTS FOR 130 OTHER LOCATIONS
NO. 9-6262 • MANNING - SHAW • LO. 6-9271

ASHBURTON
Cottage — $10,990 4 bedrooms, 2 baths, large den, numerous extras.
Koperberg—LI. 2-8344
New Listing
ASHBURTON
Bungalow — $12,950. rooms, 2 baths, gorgeous club cellar. 2-car brick garage.
Koperberg—LI. 2-8344
EUTAW PLACE, 2332
Stone front. Beautifully decorated and spotless. Can be used for large family or 2 families.
NO. 9-5688 MO. 4-9600

'I don't think it will work out'

"I appreciate your wanting to make a home for me and the children, but I don't think it will work out. I am sorry I could never love you," wrote Mrs. Shirley A. Holland to her husband, John W. Holland Jr.

Mr. Holland introduced the letter in his bill for divorce, and won a decree on grounds of desertion, in Circuit Court, recently.

Mrs. Holland had earlier filed for a divorce from him. His action was on a cross-bill.

• • •

IN THE LETTER Mrs. Holland asked her husband to take their two children.

Said she: "I love the children—more than words can tell, but I know I am not capable of being a mother to them, and I don't want them to be hurt.

"You let your feelings overcome reality. I know, because that's how I felt when I married you.

"I kept telling myself that even though I didn't love you you were so kind and stood by me when I needed you, you would make a perfect husband.

"I want another kind of life, one that you cannot give me. I need to be free again," the wife wrote.

• • •

THE HOLLANDS were married on July 13, 1952 and separated in September, 1958. Mr. Holland testified that he came home in September and found Mrs. Holland and the furniture gone.

He said that he located her six months later, and at this time she told him she didn't want to live with him any longer.

Autos For Sale
Lincoln '56 Premiere ... $995
Blue sedan. Radio, heater, full power, plus factory air conditioned, only 48,000 miles. Beautiful coral and black cloth with stylized matching interior. This handsome automobile is perfect in every respect. Can be bought with a low down payment and bank rate financing.
Dulaney Motors
Towson's Greenth-Valiant Dealer
104 N. York Road, Towson, Va. 3-8388
'58 OLDSMOBILE, 4-door, hardtop. Radio and heater. Power brakes, power steering. One owner. Very clean. Make offer. HU. 2-4388.

USED CARS FOR SALE
All makes and all models — 1949 thru 1962. $50.00 down.
Will deliver practically any car. All cars in A-1 condition
BANK RATE FINANCING.
NOW IN BUSINESS TO SERVE YOU
AUTO DISCOUNT
2900 S. Hanover Street at Cherry Hill Road
CALL MR. HOLTON — CO-OWNER EL.gin 5-7060

Auto Insurance
JR. 11 INSURANCE SR. 22
Immed. filing. Prices reduced. Form SR22 only $25. Terms to suit. PROBLEM CASES HANDLED. We assist in obtaining tags, license, drivers lic. Age 16 to 76. Immed. action. Up to 40 per cent saving on our car insurance. No charge for consultation. Call for appt. Eves. 9-9 Sunday.
GROUPP INSURANCE AGENCY
720 W. Lexington St.
Balto. 1, Md.

Urge to "do right" brings big headache

The fashionably dressed, tall, New Yorker wept softly as she sat in Part I of Criminal Court Tuesday. This is why:

Mrs. Constance Miller, 30, was on trail for perjury. George Hellinski, assistant state's attorney, told Judge Joseph L. Carter Mrs. Miller stated his investigation showed Louis Miller married Mrs. Miller in 1952 before his divorce from a previous wife was final. In 1954 Mr. Miller walked off and hasn't been heard from since.

The only court action necessary was annullment proceedings, not divorce, Mr. Dines said.

Judge Carter asked both the state and defense attorney to file memorandums on the case and held the verdict in sub curia after posing this question.

"Can a person be guilty of perjury when there's no need to give false testimony?"

No answer was forthcoming.

The trial of a co-defendant in the case was postponed.

'No malice' says 'new Elk' head

By EDWARD PEEKS
WASHINGTON

The newly Maryland-centered United Fraternal Order of Elks of the World, which threatens to split the ranks of colored Elks, aims to be an entirely new order with an interracial membership.

• • •

"NOTHING IS being done with any spite or prejudice," the AFRO was told by Herbert E. Jones, a co - founder of the new order and a leader in Elkdom for many years.

"WE WANT to operate as American citizens," he added. "We aren't seeking to destroy anything or anybody. We are interested in meeting the challenge of the times, without any spite or malice toward anyone."

Mr. Jones served for 10 years as National Grand Organizer of the Independent Benevolent Protective Order of the Elks of the World, IBPOE of W.

He lives at 614 S St., NW, with his wife, Mrs. Jean C. Jones, who is a longtime prominent member of the Daughter Elks.

• • •

THE OTHER principal involved in establishing the new order is Mrs. Pearl Brown of Baltimore. She ran for office of Grand Daughter Ruler at the recent IBPOE convention in New York, but was defeated.

The IBPOE Grand Lodge has served notice that it will oust any of its members who join the new order.

Mr. Jones told the AFRO that he was still a member of IBPOE and denied charges that he and others are trying to split Elkdown because of past unsuccessful attempts to attain top offices.

WHEN HE ran for Grand Exalted Ruler several years ago, he said, "I wanted a secret ballot under the law and it wasn't allowed. I withdrew.

"I have given 10 years in an official capacity since then. I worked hard. I think my effort helped to save the order during the period when Grand Exalted Ruler Robert Johnson was sick."

• • •

HE ADDED, "I was Grand Organizer and carried a heavy responsibility. At all times I have tried to play my part, regardless of any personal differences.

"People may presume anything, but my record will show that I have always worked for the best interest of the order for 37 years."

He said he was called in by the chartering group of the new order and was asked to take charge of organizing male members.

"After listening to the new program and studying it, I accepted," Mr. Jones said.

FOUNDERS OF the order included representatives from Ohio Illinois, Pennsylvania and New York, he said, but declined to name names or give even numbers.

"We haven't actually set up an organization yet," he explained, "but we have plans. The ranks will be open to all."

The new group will start from scratch, he stated. It will have its own ritual and program, copying nothing from established Elks.

Real Estate For Sale 47 Real Estate For Sale 47 Real Estate For Sale 47 Real Estate For Sale 47 Real Estate For Sale 47 Real Estate For Sale 47 Real Estate For Sale 47

3801 DORCHESTER ROAD — Cor. Ayrdale Ave.
LIBERTY HEIGHTS-GARRISON SECTION

This magnificent corner property for only $15,000 plus ground rent of $120 includes wall-to-wall carpets throughout, drapes, air conditioners, Hot Point electric stove, General Electric refrigerator, Whirlpool washing machine, garbage disposal. 2-car garage. Flagstone porches front and rear. Beautifully landscaped. Powder room on 1st floor. Easily converted into 2 apartments.
Convenient financing to responsable party. Inspection by appointment.
CONCORD REALTY
LE. 9-1657 up to 4 P.M. LI. 2-9336 after 6 P.M.
Brokers Cooperation Invited

100 HOMES TO CHOOSE FROM
BRAND NEW LISTINGS
NO MONEY DOWN TO VETERANS
$7,000 to $10,000
FHA AS LOW AS $300 DOWN

4502 BELVIEW AVE.
SEMI-DETACHED, Brick, 6 rooms, Oil heat, stove, Venetian blinds, storm windows and doors, 3 complete baths. Lot size 35 x 150. Price: $11,500. Monthly payments: $65.98 plus expenses.

4001 GRANTLEY ST.
Brick, 6 rooms, Oil heat. Included with sale: stove, mirror, drapes, and rugs. Price: $10,950. Monthly Payments: $62.71 plus expenses.

793 GRANTLEY ST.
Brick, 6 rooms, Oil heat. Porch front and back, awnings, stove, and Venetian blinds. Price: $7,700. Monthly payments: $43.69 plus expenses.

2603 LIST AVE.
DETACHED asbestos, shingle, 6 rooms, with knotty pine cellar, garage, stove, storm windows and doors. Lot size 150 x 50. Price: $11,500. Monthly payments: $65.98 plus expenses.

3788 COLUMBUS DRIVE
Brick, Oil hot water heat, 6 rooms with storm doors and windows, wall-to-wall carpets, tile basement floor, and Venetian blinds included with sale. Price: 10,950.00 Monthly payments: $62.71 plus expenses.

5604 GWYNN OAK AVE.
7 rooms, 4 bedrooms, Oil heat, with storm doors and windows, rugs, Venetian blinds, and stove included in sale. Price: $11,000. Monthly payments: $63.00 plus expenses.

3124 OAKFIELD AVE.
Brick, 7 rooms, can be used as two apartments. Stove, blinds, mirror in dining room. Price: $7,000. Monthly payments: $40.12 plus expenses.

3620 EDMONDSON AVE.
Brick, 4 rooms, gas heat. Included in sale: 2 gas ranges, refrigerator, tile floor in basement, tile kitchen, Venetian blinds, and fireplace. Price: $8,900. Monthly payments: $51.12 plus expenses.

4025 KATHLAND AVE.
11 rooms, 3 baths, Oil heat, shades and screens included. Price: $13,950. Monthly payments: $76.68 plus expenses.

2816 SANTA FE
Brick, 7 rooms, 3 bedrooms, oil heat, with carpets and stove included. Price $7,500.00. Monthly payments: $40.12 plus expenses.

3816 GRANADA AVE.
Brick, 6 rooms, hot water heat, with many extras. Price: $8,750. Monthly payments: $50.23 plus expenses.

2413 KEYWORTH AVE.
Brick, end of group, oil heat, 6 rooms. Included in this sale: wall-to-wall carpets, storm doors, storm windows, drapes, 1½ baths. Price: $10,900. Monthly payments: $57.06 plus expenses.

3809 SEQUOIA AVE.
7 rooms, 4 bedrooms, oil heat, stove, wall-to-wall carpets and fireplace. Price: $13,700.00. Monthly payments: $75.49 plus expenses.

782 GRANTLEY ST.
Brick, DUPLEX, Oil heat with stove, storm windows and doors. End of group. Price: $9,000. Monthly payments: $51.12 plus expenses.

2501 LOYOLA SOUTHWAY
Brick, 6 rooms, 3 bedrooms, oil heat, stove, carpets, storm windows and doors, club basement. Price: $10,700. Monthly payments: $61.82 plus expenses.

785 GRANTLEY ST.
Brick, oil heat, 3 bedrooms, club room, storm windows and doors, back and front porches. $7,750. Ground rent. $90. $300 down. M.P. $43.98 plus exp.

J-BURROUGHS REALTY CO.
LA. 3-0700 Call Anytime

CAMPUS NOTES

Morgan observes Education Week

By LAVANIA RICE ROBERT WATTS

American Education Week was observed Nov. 6-11, on Morgan State campus.

In connection with the observance, a pictorial tribute to Milton Lewis Calloway, a former benefactor to the school, was set up in Soper Library.

• • •

THIS WEEK Campus Notes pays tribute to Dr. Daniel Skinner, professor of romance languages at Morgan State College.

A graduate of Harvard University, Dr. Skinner is fluent in seven different languages, including French, German and Italian.

Thomas McGee, a senior psychology major, is this week's personality.

Mr. McGee, who wants some day to be a marriage counselor, is a commanding officer in the Pershing Rifles, a member of the student court, a distinguished military student, a member of Alpha Phi Alpha Fraternity and a member of the Psychology Club.

Phone: WI. 7-8776
Day and Night Service
MRS. KATIE R. WILLIAMS
CLARENCE and KATIE WILLIAMS' FUNERAL HOME
LIMOUSINES FOR ALL OCCASIONS
321-22-23 N. Schroeder St.

Arbutus Memorial Park, Inc.
Invites Everyone to Visit Its New Offices Located at the Park, Sulphur Spring Road, Arbutus 27.
OFFERS BURIAL ESTATES WITH PERPETUAL CARE
BRONZE MEMORIALS ON DISPLAY
EASY PAYMENT PLAN
Hundreds of Acres for Future Development
A.C.A Members Telephone 242-2700 N.A.A.C.P. Life Members

"With God
All Things Are Possible!"
Are you facing difficult problems? Poor health? Money or Job Troubles? Unhappy home? Drinking problem? Family troubles? Worried about the future? Want more "Good Fortune" in life? If you have any of these Problems, or other like them, dear friend, then here is wonderful NEWS of a remarkable NEW WAY of PRAYER that is helping thousands to glorious new happiness and success! It is a way to bring a new world of happiness and joy to you—very, very quickly, too.
FREE To All Who Need Help!
Just clip this message NOW and send with your name and address. There is no charge or obligation to you. We will do it for you.
Get NEW MESSAGE of PRAYER and FAITH to you by Return Mail. We will also send you a FREE copy of our magazine (called FAITH) which will show you how to use the NEW WAY of PRAYER in seeking God's Guidance and Help in meeting your Problems. You will bless this day, Dear Friend, we don't delay! If you would like more Happiness, Success and "Good Fortune" in life please send at your name and address NOW!
LIFE STUDY FELLOWSHIP
DEPT. S-361 NORGTON, CONN.

Prompt, Efficient, Considerate Service
GEORGE G. KELSON FUNERAL HOME
1348-50 N. Calhoun St. — NO. 9-7585 - LA. 3-1520

NUTTER Funeral Home
Our reputation for conducting dignified funeral services is a guarantee of sympathetic attention and thorough - going service.
3035 W. NORTH AVE.
WI. 7-6655 WI. 7-7618

LIVE-IN MAIDS, NEW YORK —$130-$220 MONTH: 20-35 YEARS. Tickets, expenses advanced. Send references. Malory Agency, LY. 3-2200, 576 Merrick Rd., Lynbrook, N. Y.

MAIDS FOR NEW YORK — Many needed. $30-$50 week. Free room, board, uniforms, television. Guaranteed jobs in New York. Fee advanced. Dix Agency, Dept A, 249 West 34th, New York.

LOSING HAIR?
New Secret, GROWING HAIR Aid. Lee-A-Mink Scalp Treatment with Mink Oil $ 4.00. Mink Oil Shampoo $1.00. Mink Oil Scalp Conditioner $1.00. Mink Oil Lotion $1.00. GROW A 1 inch on New Hair Coming." FREE Scalp Catalog. Healthy Hair Plus, of worth 25c C.O.D. Accepted. Champion Products, 1341 Gaston, Memphis, Tenn. Attn: Dr. Champion.

MAIDS — WORK IN FRIENDLY METROPOLITAN N. Y. Highest salaries paid weekly. Trainees or experienced. Fare advanced. Free room & board. Write name, address, telephone of reference. SkYal's Agency, 57 Lawton St., New Rochelle, N.Y., Dept. 13

(Advertisement)
NEW SELLING AID FOR TAILORING SALESMEN
Homeland's exclusive Custom Visualizer enables you to show customers exactly how their finished custom tailored suit will look. Complete line of over 200 fabric samples and all selling equipment, including Visualizer FREE. You can offer outstanding values starting at under $50 retail, with generous profit to you. Write at once for new line. Homeland Tailors, Inc., 2510 E. Ashland Ave., Baltimore 3, Md.

HUNDREDS HELPED WEEKLY BY THE REV. DR. MILTON DAVAGE
Known to Thousands from Coast to Coast as "THE HIGHWAY TO SUCCESS"
Ill rid you of that unnatural sickness and crossed conditions, straighten out your home and marital problems and end money worries. No case too hard, all work guaranteed. "Thru God I do things." Guaranteed. "Thru God I do things, not promises." For quick help get my special financial blessing. A Very Special Thanksgiving Blessing. Now in Baltimore: Every Tues., Wed and Thurs. 10 A.M. to 5 P.M. Appointments Only — NO. 9-4638 — NO MAIL.
1519 LINDEN AVE.

DON'T GIVE UP!
IF YOU HAVE TRIED AND FAILED
Because the Lord Always Will Make A Way Somehow
Blessings! Blessings! Blessings!
S. F. BOWENS
one of the world's greatest prophets of modern times
SEES ALL! "TELLS ALL!
Hundreds of persons weekly make a beeline path to the UPPER ROOM of Faith, Hope and Prayer to consult God's man of FAITH & POWER. Prof. S. F. Bowens. He is known as the man who has blessed thousands in a single day.
Do you have a dark and dreary the way may seem. DON'T LOSE HOPE. Do you need of the material things of life such as a Home, Car, Money and So on. "To be a blessing to others, I pray that God may bless thee: 1. Faith in yourself; 2. Faith in your fellowman; 3. Faith in your Creator."
SPECIAL ANNOUNCEMENT: Prof. BOWENS will be in the Upper Room Sat. Sunday, Tues., Thurs. and Friday. Don't wait until the end. Don't delay, see him at once for your are Thanksgiving blessing.
HOURS: From 9 A.M. to 9 P.M.
515 N. FULTON AVENUE CE. 5-4600

REV. MADAM E. BROWN
Spiritual Advise
1617 N. FULTON AVE.
From Beaufort, N.C.
Helps you in all problems, LOVE, MONEY and LUCK. If you have faith
Consultations by Appointment.
HOURS: MON. TO SAT. 9 A. M. to 8:30 P.M.

MAIL ORDER
FAST - SAFE - EASY

BAD LUCK? Cause and cure (folio) $1.00, Books-F, 103 Marquis Street, Chester, S. C.

MAIDS — TOP SALARIES PICK THE JOB you want in N.Y. Trainees or experienced. Fare advance & board. Tiffany Agency, 630 Lexington Ave., N.Y. Phone PLaza 3-0700

10 A.M. to 3 P.M.
Madam L. Murray
is Here to Help You in Person With All Your Problems From Sumter, S.C. Evenings 3:30 P.M. 8:30 P.M.
303 PRESSTMAN ST.
(At Linden)
LA. 3-1734

OCCULT HERBS, Spiritualist Numerology, Books! Catalog—25c! Books-A, 103 Marquis Chester, S.C.

YOPS AGENCY
841 W. 44th St., N. Y.
Dept. M

MAIDS — Sleep in. N.Y. to $35 wkly. Carfare sent immediately. Give references HAVA-MAID Agcy., 4 Bond St., Great Neck, New York.

LONELY? BE HAPPY? Join the American Club, Box 757, Gary, Ind. Send 10c for information.

REV. JOHNSON'S TEMPLE OF TRUTH
1 W. Biddle St., Baltimore
Believe Charles A. Mayfield
If you have lazy pain, failing hair, or any kind of trouble—love problems or bad luck, he will help you. Hours: 10 A.M. to 8 P.M. daily; 2 P.M. to 10 P.M. Sundays only.
or CALL MU. 5-7710

Can You Keep a Secret?
I HAVE GOOD NEWS FOR YOU
Regardless of what your troubles may be you can win in the world in the Face. Solve all problems. Get what you Want and Fear as Man or Consciousness. Your Happiness and Success demand that you print your name clearly and send it to
REV. FRANK M. COLBERT
(Please enclose postage)
645 OWEN AVENUE TY. 2-5130 DETROIT 2, MICHIGAN

SISTER ZORA
The Great Spiritualist from Jerusalem Guarantees to help where others fail in
Love
Business
Marriage
Sickness
Lucky Days
Lucky Numbers
Diagnostic Habits
and Nightmares
BE SURE TO LOOK FOR
1305 N. CHARLES STREET
1st Floor Apt.
Why go on living on your "crest" your problem can be solved. Don't wait to be sick or sorry. Call for appointment.
PL. 2-4596

DON'T MISS MY SIX (6) DAY SPECIAL
CALL TODAY
Don't Miss Sister Psalms 42-6, 60-2
Last Week I Read Psalms for Newark 33-6, 43-6
Washington, Psalms 86-1; Maryland, Psalms 86-6; Georgia, Psalms 61-2; Michigan, Psalms 13-6, 86-1; Conn., Psalms 30-6; Miss. Psalms 69-35, 44-86; New York, Psalms 84-3; Delaware, Psalms 25-1; Penn., Psalms 13-5, 38-5; Ohio, Psalms 13-4, 72-4; Tenn., Psalms 25-1; 62-5; Illinois, Psalms 27-8, 36-6; Virginia, Psalms 86-4; Alabama, Psalms 86-5.
For fast, perfect and amazing results, call me, gifted and performed same immediately. Let me your heart be troubled. Guaranteed reds and lost loved. I am a specialist in case work and problems. Guaranteed to produce your desires from the crafts in the grave. Are you lonely and be lonely tomorrow — But I also Fla., Va., W.Va., Md., N.J., N.Y., Pa., Ohio and Mich. Blessings. No Appointment Date. Telegram, Telephone, or come in person. NO MAIL RECEIVED. Hours: Daily 10 to 8 and 7 nights. MAIN OFFICE: 1603 N. 12th St., Phila., Pa. Phone: POplar 3-4219
Florida Clients are now being blessed each week on Cuba Stock and Bond Tables 06-71; 36 California clients don't miss this change of luck and guaranteed gambling hand will help you to break the bank in Reno.
PROF. COOPER
1833 N. 12th St. POplar 3-4219
NOW IN PHILADELPHIA