WHEN YOU FINISH READING YOUR AFRO PASS IT ALONG TO A FRIEND

Washington Ministers' Wives guests of honor at banquet

The Baptist Ministers' Wives Alliance entertained at a fellowship banquet with the Baptist Ministers' Wives Association of Washington as special guests, Friday.

The affair was held in the Faith Baptist Church, with Mrs. Ellen G. Wilkerson presiding. An orchid was presented to Mrs. Edgar Bass, president of the Washington Association, and Mrs. Thelma Culp of the local group. Mrs. Bessie Barrow made the presentation.

Mrs. Irene Paige extended greetings. Music was played by Mrs. Theophra Silvers and a comedy, "It's All Over Town" presented. Mrs. Emery Boddie was director.

Attending were:

From Washington: Mesdames Darneal Johnson, Blanche Cowynne, R. W. Hall, G. L. Washington, Mary E. Botts, Louvenia Franklin, Warren Houston, J. H. Simmons;

Mesdames Sidney Yancey, J. L. S. Holloman, William H. Wiggins, Carl Hesden, Shelton Lee, Augustus Lewis, J. H. Fairfax, C. H. Hamilton, M. White, Gail Thom, M. Thomas, M. Foster;

The Rev. Messrs. and Mesdames G. E. Morris, T. A. Crawford, W. E. Costner, M. Hall.

From Baltimore: Mesdames Anne Jordan, Signora Reynolds, Veola Coleman, Amanda Marcus, Mary Giles, Rebecca Johnson, Alice Brown, Felicia Adams, Eva White, Ellen Wilkerson;

The Rev. Messrs. and Mesdames Dennis Barrow, B. F. Jackson, Andrew Brown, M. R. Silvers, V. T. Williams, Joseph Stewart, M. Brackett, W. A. Hall, P. McFarrin, James Redd, Lorenza Graves; and A. W. Gilmore.

LOS ANGELES — The executive secretary of the Los Angeles County Commission on Human Relations, John A. Buggs, was one of four recipients of regional Brotherhood citations at the 13th annual dinner meeting of the Southern California Region of the National Conference of Christians and Jews.

To Learn The Pauline Brooks Story
Don't fail to make your reservation to attend our
PRE-HOLIDAY LUNCHEON SHOWING
SATURDAY, DECEMBER 2, 1961
at
PRINCE HALL MASONIC TEMPLE
Eutaw Pl. and Lanvale St.
Reservations . . . $3
Background music by Lords of Rhythm
☆
Twist . . .
into the holidays in an
Shown: Off white crepe Twist Dress with intricately cut back, built-in bra and shimmering fringe skirt.
Charge and Lay-Aways Invited
Pauline Brooks
2137 W. NORTH AVE. PA. 8-1011

Pictured here is the lovely photo of Mrs. Ruby Thompson, and the beautiful long sheath gown that she modeled and drew top compliments at the Sigma Wives' Fashion Show recently.

Mrs. Thompson is a Fashion Academy top matron model. She is the wife of Charles Thompson and the mother of 8 lovely children. The oldest, age 20. She is available for fashion shows. For more information call Mildred Pierce at 669-9451, from 1 p.m. to 8 p.m.

Accredited School of Professional Modeling and Self-Improvement
The Fashion Academy
(Adv.)

. . . Have Thanksgiving Dinner at Wilson's
PENNSYLVANIA AVE. NORTH AVE.
SPECIAL TURKEY DINNER FOR THE HOLIDAYS
CHOICE OF
Fruit Cup Soup or Juice
Celery and Olives
ROAST TURKEY
with Dressing, Cranberry Sauce
Sauerkraut, Candied Sweet Potatoes, Green Peas,
Hot Mince Pie, Pumpkin Pie or Ice Cream
Mints, Coffee, Tea or Milk
$3.00
Children under 12 years 1/2 price
Order Your Thanksgiving Turkey
15-lb. ROAST TURKEY
Complete with Dressing and Giblet Gravy
$12.50
Wilson's
Also Wilson's Hall Available For Parties, Dances, Meetings etc. L.A. 3-5844 • L.A. 3-1819
RESTAURANT
WEEKDAYS, 11:00 A.M. to 1:30 A.M.
SUNDAY, 13 NOON to 12:30 A.M.

WEDDING INVITATIONS
★ ENGRAVED ★ PRINTED
★ RAISED-LETTERING
100 Personalized Wedding Napkins printed FREE with every 100 or more invitations.
MADDOX PRINTING CO.
705 DRUID HILL—Lexington 9-0359
(1 Location Only)

Stieff
for the finest in China!
See our selection of beautiful China and Crystal, especially selected to blend perfectly with our Sterling patterns.
Register the pattern of your choice in our Bridal Registry.
Stores:
229 N. Howard St.
Wyman Park Drive
516 E. Belvedere
Eastpoint — Westview
Harundale Mall

BRIDES
For the Finest Quality
WEDDING CAKES
And Cakes For All Occasions
CAMMARATA BAKERY
FREE NAPKINS WITH EACH ORDER
8632 LOCH RAVEN BLVD.
2401 GREENMOUNT AVE.
VA. 3-8280
CH. 3-1188

PLANNING A WEDDING? LET THE AFRO KNOW!
NOTE TO ENGAGED GIRLS:
Send us your engagement notices at least 3 months before the wedding.
There is no charge!
It's FREE! A special AFRO service for you. Just write us or call us giving full DETAILS of your wedding plans.
Send along a good clear photo—if you have one . . . or come in and have one made any day . . . Monday to Friday, 9 a.m. to 4:30 p.m.
For Further Information:
"SHE'S ENGAGED"
428 N. EUTAW STREET
MU. 5-6015
MRS. IDA MURPHY SMITH, Director
BALTIMORE 1, MD.
After 6 P.M., LA. 3-0302

Mrs. Kelly has birthday party

Mrs. Bernice Kelly, 1504 Appleton St., celebrated her birthday recently at the Marty Park Plaza Hotel.

Her son, Raymond Kelly, just home from the Service; her sisters: Mrs. Helena Hodge, Mrs. Lydia Starks, Miss Corinthia Green, and her nephews and Harvey Joyce, P.O. Supervisor, were among the guests.

Other guests were:

Messrs. and Mmes. Leon Carter, Walker Shields, Ernest Gambrill, Walter Spurlock, Robert Bailey, Oscar Finch, Frank Conaway, Charles Bruce, Harvey Joyce, John Tilghman, Robert Brown, and Queener Willis Sr.

• • •

ALSO MMES. Rosie Small, Irma Cannor, Beulah Willmore, Theresa Cooper, Misses, Merle Rawlings, Barbara McCutcheon, Sarah Morris, Lavinia Rice, Esther Johnson and Colean McPherson.

Messrs. Frank Ellis, Robert Steele, Leo Hunt, William Simmons, James Brown, Rudolph Tyler, Earl Britt, Lawrence Oliver and Queener Willis Jr.

MISS CAROLYN HOLMES became the bride of Henry Daniel in Baltimore, Saturday. Attendants were Franklin Smith and Miss Charlotte Hines.

Mr. and Mrs. James Cornish celebrate 10th anniversary

Mr. and Mrs. James W. Cornish marked their 10th wedding anniversary with a gala dinner party on Sunday.

In town for the affair were:

Mr. and Mrs. Martin Tilghman of Wilmington, Del., Miss Pauline Loper, Mrs. Loper, and Mr. and Mrs. George Jefferson of West Chester, Pa., Mrs. Inez Farrow, also Mr. and Mrs. Carlton Ennell and Mr. and Mrs. Charles Streeter, of Cambridge, Md., and Mrs. Susie Williams of Philadelphia.

• • •

BALTIMOREANS about were:

Messrs. and Mesdames Andrew Cornish, Charles Stanley, Eugene Wells, Hyland Railey, Roderick Handy, Dennis Melton, Russell Wallace;

Messrs. and Mesdames Roland Stanley, Earl Cornish, Ellis Carter, Joseph Railey and Cleophas Wilson;

Mesdames Rachel Johnson, Virginia McCormick, Hattie Lee Allen, Daisy Steward, Jessie M. Holiday, Alfreda Holden, Velma Manns;

Mesdames Dorothy Newkirk, Ruth H. Barnes, Lula Curtis, Nannie Henson, Corine Jew, Margaret Holland, and Evelyn Glenn.

Washington Ministers' wives 34 pt

FRESH BREAD CAKES PIES
HOT ROLLS EACH SUNDAY
MAXSON'S BAKE SHOP
838 W. NORTH AVE.—LA. 5-1878

MISS PALMERA BENNETT, 4023 Edgewood Rd., celebrates her 12th birthday Saturday, Nov. 18, with a party at the Knights of St. Johns Hall, with 40 friends as guests. Her gift from her mother, Mrs. Charlotte Bennett, police clerk at Northwestern Police Station, is a pair of gold earrings. Miss Bennett is the youngest who miraculously recovered from a brain injury suffered at 8 years old while going to rehearsal for her First Holy Communion at St. Peter Claver Catholic Church in May, 1957. She was hit by a truck. Doctors save her life after a 4-hour brain operation. Palmera attends St. Elizabeth's Catholic School on Ellerslie Ave.

Iotas observe education week

Using as their theme "Your schools—time for a progress report," members of Kappa chapter, Iota Phi Lambda Sorority marked their annual observance of American Education Week Sunday with an impressive program at Bethel AME Church.

Appearing in a skit dramatizing the theme were Ernest D. Young, attorney at law, a guest participant; and Sorors Isabel H. McCormel, Lois Boyette and Mary Ervin. Soror Claudine Franks served as chairman of the planning committee while Soror Marian Phelps presided.

Music was furnished by the Dunbar Junior-Senior High School mixed choir under the direction of Norman Ross and James Campe Jr. of Emanuel Christian Church, who sang. Soror Vivian Young, president of Kappa chapter, spoke briefly.

Soror Willie Mae Scott is critically ill at the Wyckoff Heights Hospital, 374 Stockholm St., Brooklyn 37, N.Y.

Clubs

BONNE COEURS — Mrs. Sue Moore was hostess to the Club on Sunday, when, following the meeting a shower was given for Mrs. William Lee, the former Alberta Smith.

After the meeting of the club, members went to the club room, where gifts were displayed under a beautiful umbrella. Gift of the club was a set of dishes.

Present at the affairs were:

Mesdames Charlotte Johnson, George Dyson, Helen Williams, Leona Shelton, Susie Moore, Alverta Lee, Susie Granam, Natalie Phelps and Viola Handolph.

• • •

FOR-WIN-ASH — The flower club was entertained by Mrs. Leslie Bell, last Monday, when a practice session on mass flower arrangements was held.

Mrs. Inez Kent became a member. A social hour followed.

Attending were:

Dr. and Mrs. Martin Rodney, Mrs. Hilda Higgins, Miss Nellie Buchanan; Mesdames Mae Campbell, Alimay Kendricks, Margaret Davidson, Elise Hunt, Ada Veney, Agnese Brown, Robert Davidson, Rosalie McGuire, and Naomi Camper, president.

CAMELITES — The club had a supper party on Saturday evening in the Beautilians' Center.

Attending were John Hoskins, Mrs. Ina Dudley, Mrs. Mary White, Mrs. Mabel Crump and Leo Walston and Mrs. Connie White.

Assisting in hostessing was Mrs. Ernestine Tyler. A program of record music was provided by Mrs. Willie Best.

COLONIAL — The golf club was entertained by Mrs. Doris Rucker and Mrs. Marie Ratliff at the recent session.

Business of the evening concerned participation in the bingo party being planned by the "Hackers", which will be held on Nov. 30, at the YWCA. Roy Craigway and Mrs. Audney Hopkins are co-chairmen.

Following the business session, pinochle was played. Winners were Mrs. Jonnie Garrett, Mrs. Lendora Houston, Mrs. Lucille Monroe and Mrs. Marie Murphy. A door prize went to Mrs. Roselle Hunt.

Fisk Alumni sets Eastern Conference

An Eastern Regional Conference of the Fisk University General Alumni Association will be held at the Hotel Stafford.

The all-day conference will include general session (1 a.m. to 12 noon), a conference luncheon (12:30 to 2), a panel discussion (2:30 p.m. to 4:30 p.m.), a banquet (7 p.m. to 8:30 p.m.), and a social hour to follow the banquet.

A panel discussion on "The Role of Private Colleges in Preparing Students for Full-er Citizenship" will include the following as panelists:

Dr. Clarence D. Long, professor of economics at The Johns Hopkins University and executive co-chairman of the Democratic State Central Committee of Maryland; Dr. Ira B. Bryant, Houston, Texas, president of the General Alumni Association, will address the opening session. Harold White McCoy, Eastern regional vice-president from Philadelphia will preside.

W. Dickerson Donnelly, alumni secretary, will speak at the final session.

The Baltimore Fisk Club is the host group.

MRS. JULIA SAUNDERS celebrated her birthday with a party, Thursday evening.

G. James Fleming, professor of political science at Morgan State College; James Baldwin, alumni secretary at St. John's College, Annapolis; Dr. Dorothy Brown, assistant professor of history at The College of Notre Dame of Maryland, and Dr. Theodore Fletcher, professor of English at Cheyney State Teachers' College, Cheyney, Pa.

Dr. Lawrence D. Reddick, professor of history at Coppin State Teachers' College, will moderate.

• • •

DR. STEPHEN J. WRIGHT, president of Fisk University, will be the speaker at the banquet.

Dr. Albert N. Whiting, dean of the college at Morgan State College, will address the luncheon.

Dr. Ira B. Bryant, Houston, Texas, president of the General Alumni Association, will address the opening session. Harold White McCoy, Eastern regional vice-president from Philadelphia will preside.

W. Dickerson Donnelly, alumni secretary, will speak at the final session.

The Baltimore Fisk Club is the host group.

WEDDING INVITATIONS
As low as $8.50 for 100
Engraved — Raised Lettering
Printed
Brides' Bibles
E. ROBERT JACKSON
HOMEMAKERS BUYING SERVICE
2806 Edmondson Ave.
WI. 5-6595

BRAUN'S Jewelers
538-10 N. GAY ST.
Serving Balto. Since 1885
ALL EYES ARE ON HER FINGER
A woman likes to show her engagement ring. It's her way of displaying her pride in you and of telling her friends she loves you. Should that ring then be the finest you can afford? You are entitled to a full measure of satisfaction for your money. BRAUN'S will see that you get it.
PAY AS LITTLE AS $1.00 WEEKLY

Announcing . . .
MARY MERVIS
Rollercoaster-Salads
Just Inside Eutaw St. Entrance
Located in New Lexington Market

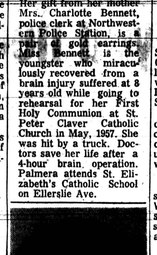

Her mother or her sister?

BOTH ENJOY YOUTHFUL, NATURAL-LOOKING HAIR COLOR

Whether you want the excitement of a different hair shade, or want to give new life to dull or gray hair . . . insist on the long-lasting haircolor in the famous red package—Godefroy's Lariusse. It's easy to apply, and complete in one package—there's nothing else to buy.

Godefroy's LARIUSSE 78 LOVELY COLORS

Godefroy Mfg. Company • 3510 Olive St. • St. Louis, Mo.

Claiborne's
PHOTO STUDIO
FOR PORTRAITS YOU'LL SHOW WITH PRIDE
One 5"x7" Portrait—$1.98
OPEN DAILY
SUNDAY TO 10 P.M.
CLOSED WEDNESDAY
1507 PENNA. AVE — NO. 9-3978

Help your Skin
by Relieving Itching, Stinging Misery of Acne Pimples, Bumps, Eczema, Ringworm, Irritated Feet
and other common skin discomforts
Don't let your skin troubles get you down! Thousands of people have found that Black and White Ointment brings quick, soothing relief to itching, stinging skin misery. You, too, can enjoy this same wonderful help. Start using Black and White Ointment this very day! Buy it at your favorite drug counter. Sold on a money back guarantee!
And to keep your skin clean, use Black and White Skin Soap, daily.
BLACK AND WHITE OINTMENT
Large 75c size. Contains 4½ times more than regular 50c size. 5-2c stamp. Trial size 25c
BLACK AND WHITE OINTMENT
SOLD ALL OVER THE WORLD

Got a cold? 666 cold medicine will
NOW TREAT ALL COLD SYMPTOMS
666 gives extra-fast decongestant action because it's liquid, no waiting to dissolve. Keeps you "regular" too.

PRODUCT	STUFFINESS	ACHINESS	FEVER	CONSTIPATION	GENERAL "SICK" FEELING
A		X	X		
B		X	X		
C		X	X		
666	X	X	X	X	X

There are 5 major symptoms of a cold: stuffiness, achiness, fever, constipation, and general "sick-feeling." 666, the time-tested and proven cold medicine, fights all 5. No "one-ingredient" product can do this. (See chart.) 666 was made especially for colds . . . and only for colds. It really works!
The fast decongestant action of 666 works through the blood stream . . . reaching places where tablets drops and sprays can't possibly reach. Its gentle laxative action keeps you "regular" during this critical time. The unexcelled effectiveness of 666 has been proven to thousands of users.
When you have a cold, take 666, and see what real relief can be like. Satisfaction guaranteed . . . or your money back. At all drug counters, only 49¢. If you prefer tablets, take 666 cold tablets . . . same fast relief. Convenient and economical, too.

Don't Let Sluggish Kidneys Cause
BACKACHE
Why suffer from backache, loss of energy or body pains often caused by simple kidney slowdown? Try DeWitt's Pills for analgesic relief of pain. DeWitt's Pills also give stimulating diuretic action to help increase kidney output and relieve minor bladder irritations. For pain-saving relief be sure to ask for DeWitt's Pills.
Try De Witt's Pills

WHEN YOU FINISH READING YOUR AFRO PASS IT ALONG TO A FRIEND

Modernistic Buddies entertain at dance

Members of the Modernistic Buddies Club were hostesses at a fabulous dance which marked their silver anniversary, Saturday night. The affair was in the Cherry Hill Union Hall, where a beautiful candle-lighted buffet provided hors d'oeuvres and a fountain, punch, throughout the evening.

Music for dancing was by the Sherman Lewis Orchestra.

• • •

HOSTESSES were:

Mrs. Gladys Griffin, president of the club, who selected a gown of blue chiffon for the occasion; Mrs. Mary McPherson, vice president, in black velvet sheath; Mrs. Mildred Woodlon, wore a brown and green print sheath; Mrs. Dorothy Cook, beige chiffon;

Also Mrs. Evelyn Clash, lovely in green and black print; Mrs. Mary Clash, whose white chiffon frock was topped by a sequin bodice; Mrs. Thelma Mason wore red chiffon; Mrs. Catherine Smith, in gold satin; and Mrs. Emily Colburn, whose selection was a kelly green satin sheath; and Mrs. Mildred Watkins, who chose red chiffon.

• • •

FORMER MEMBERS of the club, who returned for this affair, included Mesdames Ella Wood, Elizabeth John, Katherine Colburn, Mildred Washington, Roberta Gaither, Dorothy Addison and Mary Phillips.

Guests included:

Messrs. and Mesdames Earl Scott, Marshall Hayes, Luther Jackson, Leonard Cross, Percy Brinkley, Arthur James, McKinley Thomas, Raymond Bell, Elmer Cole, Ellsworth Bailey, Daniel Boone, William Johnson, Raymond Bell, and Mesdames Zella Long, Jubile Bell, Harry Jackson, Nathaniel Thomas, John Young, Samuel Brinkley, Wendell Simmons, Leroy Gillison, Wesley Beatty, Philip Mason, Hodge Harper.

Messrs. and Mesdames C. T Addison, Robert Bland, Ralph White, James Dyson, Robert Abner, Arthur McCloud, Francis Freeman, Earnest Keith.

Messrs and Mesdames George Madison, Purnell Washington, Milton Pollard, Wilbert Gray, Jerome Mason, E. Ghee.

Messrs. and Mesdames Samuel Colby, Sherman Hutchinson, Frederick Smith, George Gaymon, Alvin Hutchins, Thomas Thompson, Walter Cooper, Ernest Thompson, James Campbell, Elmer Chaney.

Messrs. and Mesdames Julius Hicks, Bernard Jones, Melvin Smith, Aloysius Smith, Roland Calloway, Jim Myrick, Joseph Bagwell, Edward Johnson.

Messrs. and Mesdames Lamont Butler, Nathaniel Cook, James Peters, Claude Dandridge, Nicholas Rice, Nathan Morgine, Frank Sheonard, Garland Dixon, James Douglas, Jackson Brown, Richard Mooney, Vernon Williams.

Messrs. and Mesdames Clarence Corbith, William Addison, William Bell, Robert Stevenson, Thomas Bateman, Leo Johnson, Leroy Coles, Bernard Clash, M. Poole, James Brown, Howard Brown.

Messrs and Mesdames Joseph Jones, Eddie Jackson, Earl Warner, Vernon Jared, John Palmer, Robert Reid, Howard Green, Charles Davis, William Bates;

Mesdames Juanita Wallace, Virginia Wooden, Elsie Wainwright, Geneva Mitchell, Kathleen Odom, Alfred Hutton, Zeta Wright, Marie Gross, Rosena Carter, Minnie Baker.

Mesdames Bessie Jackson, Mary Kirk, Edna Gayman, Connie Hawkins, Delorese Hawkins, Ida Mawdsey, Shirley Kearney, Frances Stafford, Sadie Reddick, Earl Monroe, Mary Gordon.

Mesdames Esther Rollins, Goldie Woods, Neola Moulton, Mildred Finch, George Swailes, Alma Jones, Odessa Howell, Louise Galling, Pearl Bonner, Helen Weber, Margaret Redgerson.

Mesdames Doris Mooney, Helen Furman, Helen Smith, Margaret Jones, Louise Coombs, Frances Wainwright, Rosalee Grier, Cecelia Cox, Alvin Cross, Hattie Brown, Thelma Robinson, Curtis Saunders.

Mesdames Pauline Royer, Dorothy Terry, Vivian Hill, Pauline Soper, Dorothy Terry, Vivian Hill, Eloise English, Ruth Barnes, Queen Brown, Louise Marshall, Doris Lane.

Miss Isabelle Brown, Lillian Brown, Sadie Brown, Agnes Wright, Marion Graham, Max Mendale, Charlotte Mason, Eleanor Burrell, Pauline Ray, Margred Hill, Bonnie Smith, M. Merrill, Sandra Scott, Cecelia Davenport.

Messrs. Wade Walker, James Edwards, William Hale, Edward Waters, Harold Thompson, Vernon Mason Jr., Thomas Green, Elbert Perkins, Paul Jones, Jerome Hughes, Thomas Williams.

Arnett Herring, Calvin Johnson, James Smallwood, Linwood Cole, Thomas Wilson, Harrison Howard, Albert Freeman, Samuel Smith, Phillip Jackson, Robert Brown, Freddie Bee, Wilbur Phillips, Dandel Colburn, Arthur Hamlin, Elliott Nelson, Robert Gaither, S. Austin, Ethel Nelson, Frederick Jones, Earl Robert, Julius Hayes, Thomas Hartlem, Herman Smith.

WHEN MRS. BARBARA DELBY, left, celebrated her birthday recently, among guests were Mrs. Arnetta Green, center, and Mrs. Bernice Dean.

Jake Cox heads Hamptonians

Jake Cox was named president of the Baltimore chapter of the Hampton Alumni, when the association met in the Kappa House, recently.

Other officers elected were: William Sykes, first vice president; Miss Lousonia Jefferson, second vice president; Mrs. Vera Taylor and Mrs. Phyllis Thompson, secretaries; Mrs. Melissa Perdue, treasurer; Artie B. Williams, publicity director; and William Boykins, chaplin.

Plans were also completed for the first annual cabaret dance which will be held on Nov. 24, from 10 to 2 a.m. in the Winchester Street Armory.

L. Harris, Miss Janet Brown, Miss Gertrude Goodwin;

Mrs. Dorothy Smith, Miss Olive Richard, Mrs. Alease Crews, Mrs. Avis O. Winston, Mrs. Viola Clipper and Mrs. Alice Colbert.

Also there were Mesdames Eleanor Burton, Delia Thomas, Earline Golden, Margaret Singletary, Lucille Anderson, and Misses Plymouth McCoy and Myrna Clements.

Zeta Chapter presents hair style show Nov. 20

The Zeta Chapter of Theta Nu Sigma National Sorority presents a "Space Age' Hair Style Show Extravanga" at Bethel AME Church, Druid Hill Ave. and Lanvale St., 8 p.m. Monday, Nov. 20.

One hundred models will be featured in comb outs and prepared hair styles. Trophies will be presented to ten top artists. Guest stylists include Floyd Liggins national hair consultant. Proceeds will go to the sorority scholarship fund.

"I saved myself $50.00 by spending just 98¢..."
and so can you with Tintex!"
says Alma John
Home Arts Specialist and Radio Commentator
Winner of the McCall's Golden Microphone Award
When my new living room furniture arrived I was horrified to find that my 5-year-old drapes stuck out like a sore thumb. They looked absolutely shabby! But I didn't have the heart to throw them out. They'd cost me a pretty penny and, except for fading, they were still in good condition. Then a neighbor suggested Tintex, the new washing machine dye! I'm thankful to her to this day.
"NEW" DRAPES IN JUST 30 MINUTES
All I did was pour Tintex into my washer (no boiling, no straining) and 30 minutes later...new drapes! No wonder they can guarantee perfect results!
That's how a 98¢ 8-ounce package of Tintex saved me $50 for new drapes. I've done scatter rugs, bedspreads, slipcovers, even perked up gloves and blouses with the smaller 35¢ size Tintex. Look around...you probably have something you can rescue with Tintex today.
TINTEX
NEW WASHING MACHINE DYE
TINTEX washing machine DYE
LISTEN to Alma John's syndicated radio show every Wednesday and Friday 9:25 to 9:30 A.M., WSID.

Now you can buy all your CHRISTMAS TOYS & GAMES WHOLESALE
Wholesale buying privileges now have been extended to members of club, church, union & industrial groups.
Call for full information
ACME TOY CO., INC.
LA. 3-7110

TOOTHACHE
Don't suffer needlessly. Get speedy relief from toothache pain or toothache gum pain with Orajel. Fast-acting OROJEL. Pleasant-tasting. Use as often as needed. Satisfaction guaranteed or money back. All drug stores.
Orajel

New Relief from GAS, HEARTBURN
WASH., D. C.—For a remarkable stomach remedy, doctors recommend Mi-Ami Tablets. Acts quickly relieves gas pains, heartburn, bloating, sour stomach, nervous stomach. Get Mi-Ami Tablets today. Relief so fast, so sweet, so easy you sleep nights! Try fast-acting Mi-Ami Tablets. Only 49¢ at drug counters. If not delighted with results from first bottle, return bottle for your money back!

Corns
SUPER-FAST RELIEF!
DOUBLE-QUICK REMOVAL
Dr. Scholl's Zino-pads not only speedily relieve corns—they also remove them one of the quickest ways known to medical science!
Dr. Scholls Zino-pads

Easy Home Way Gives NATURAL-LOOKING HAIR COLOR
Takes 17 Minutes Complete Treatment Only 89¢ Nothing Else to Buy
Never before has it been so easy, so fast to retain the beautiful radiance and sparkling allure of natural-like hair color. Wonderful BLACK STRAND Hair Color brings amazing professional-like, long-lasting results—17 minutes—at home. Dull, streaked, grayish hair vanishes. BLACK STRAND makes hair look young-like and mind with hairdoers you invite comments. Under detection. Will not rub or wash off. Will not harm permanents. Shampoo hair between. One Step at drugstore. Everywhere. Get a Package of BLACK STRAND or BROWN STRAND today.
BLACK Deep Jet Black—Black—Dark Brown—Medium Brown or Light Brown.
BROWN
STRAND
STRAND PRODUCTS CO. 110 S. CLINTON ST. CHICAGO 6, ILLINOIS

NACWC fete 500

The National Association of Colored Women's Clubs, Inc., was hostess at a reception honoring the Ambassadors of the African Nations and the Assistant Secretary of State in Charge of African Affairs and Mrs. G. Mennen Williams.

The reception was held at the National Headquarters at the N.A.C.W.C. in Washington, D.C.

More than 500 guests consisting of foreign diplomats, government officials, other dignitaries and guests, local members and representatives of the 40 states comprising the N.A.C.W.C., were greeted by the National President as they passed through the receiving line meeting the honored guests.

The reception was a debut celebration of United Nation's Day. The affair was an expression on the part of the N.A.C.W.C., of their support for world peace and freedom for all people.

The Association House presented a charming setting for the heterogeneous group to socialize together and become better acquainted.

The flags of the United Nations were displayed in the receiving hall.

A feeling of friendliness and brotherhood pervaded the huge gathering.

Secretary G. Mennen Williams standing on the beautiful winding stairs of the President's Hall, surrounded by the African Ambassadors' wives, greeted the huge crowd and expressed gratitude for being honored by the N.A.C.W.C.

Representatives of more than 40 foreign nations attended the reception.

• • •

Among the 45 embassies represented were the following African Nations: Ethiopia, Ghana, Guinea, Liberia, Mali, Morocco, Nigeria, Sierre Leone, South Africa, Republic of Togo, Tunisia, and Republic of Upper Volta.

In addition to the foreign diplomats, the distinguished guests included the Hon. G. Mennen Williams and wife, the Hon. Angier Biddle Duke, Chief of Protocol, State Department; Mrs. Chester Bowles, Mrs. Reddell Smith, treasurer of the United States; Mr. and Mrs. Orm Ketchum, Juvenile Court, D. C.; Mrs. Katie Louchheim State Department; Dr. and Mrs. James M. Nabrit, president, Howard University; Brig. Gen. and Mrs. Benjamin O. Davis and hundreds of other members and friends of the N.A.C.W.C.

Gadabouting

Continued from page 8

April 6, 7, and 8 at the Hotel Stafford.

• • •

THE ASHBURTON CHILD Study Association met Thursday night at the home of Joan Scott on Denlyn Road.

Guest speaker for the afternoon was Dr. Donald Stewart, a resident physician in pediatrics at Fort Howard. Dr. Stewart's topic was "Children and Sex Education."

Those in attendance were:

Vashti Christmas, Helen Lee, Senora Reckling, Lillian Jones, Edith Smith, Robbie Chissell, Mary Harris, Ardell Jeudy, Gloria Carpenter, all of Druid Hill Ave., Miriam Hall, Miriam Brown, Mildred Hall, Miriam Brown, Helen Burwell, Peggy Jones, Edith Davidson, Shirley Hargrove, Joan Scott, Joslyn Braxton and Grace Scott.

• • •

POT-POURRI: Having leisurely....vacationed through the South, and even more leisurely cruised in the Caribbean, Jim and Yvette Murphy are heading for home, this week, after putting into port at Miami, Fla.

Their cruise took them to Jamaica, Haiti, Port Antonio, Kingston and Port Au Prince.

Willie Valentine (who looked as if she had stepped from the pages of a fashion magazine...in her ensemble of electric blue) who did an excellent publicity job for Woman Power's luncheon, a Sunday ago, also did a fine job of inter-city entertaining when she held forth at cocktails following the luncheon.

Her guests were Washingtonians here for the affair, and included Norris Reeves, Mrs. Rosabell Gross, Mrs. Myrtle G. Harris, Mrs. Edith

Now – a ONE-CALORIE TABLET that gives you all the vitamins you need take for an entire day!
Never Before Has So Much Vitamin-Power* Been Compressed Into One Tiny Easy-To-Take Tablet!
THIS NEW VITAMIN FORMULA SUPPLIES WHAT YOUR BREAKFAST MAY LACK!
Now, from one of America's most famous laboratories, comes important vitamin news for you and your family! It's about Geritol Breakfast Vitamins, a remarkable new vitamin tablet for daily supplement use — to give you all the Vitamin Power you need to start your day right — and keep going.
What Medical Records Show
Medical records show that thousands of people start off with a breakfast that may be severely lacking in vitamins! You probably won't change your breakfast-eating habits. But you need never again fear a vitamin-short breakfast — because this full-power vitamin tablet supplies what many breakfasts lack!
Just one Geritol Breakfast Vitamins tablet each day gives you the full minimum daily requirements of all the essential vitamins a normal person need take—plus an iron-booster. Never before has so much vitamin power been compressed into one tiny easy-to-take tablet. Yet each tablet has only one calorie. It's the perfect vitamin supplement for people who have always had trouble swallowing a big, bulky vitamin tablet.
No More Vitamin Worries
You no longer have to worry about vitamin-skimpy breakfasts when you start the day with Geritol Breakfast Vitamins. Put them on the breakfast table every morning and start the day right—with Vitamin Power. Be sure you ask for — and get — Geritol Breakfast Vitamins — available wherever fine drug products are sold.
'Breakfast Vitamins' Help You Start The Day With VITAMIN POWER
Breakfast time is the best time to fortify yourself with this full-power vitamin supplement—to help you feel your best and do your best. (Of course, Geritol Breakfast Vitamins may be taken at any other mealtime).
*Just one Geritol 'BREAKFAST VITAMINS' Tablet gives you all the vitamin values indicated in these fine foods.
VITAMIN B1 (thiamine): more than 1 pound of cooked smoked ham
CALCIUM PANTOTHENATE: as much as 4 medium whole eggs
VITAMIN D: as much as one quart of irradiated whole milk
VITAMIN B2 (riboflavin): more than 8 ounces of Cheddar cheese
VITAMIN C: as much as two 8-ounce glasses of tomato juice
IRON (as Ferrous Sulfate): as much as 4 ounces of beef liver
VITAMIN B12: as much as 4 ounces of fish
NIACINAMIDE: as much as 8 ounces of broiled boneless chicken
VITAMIN A: as much as 4 peaches

Do You Eat a Vitamin-Skimpy Breakfast?
A leading Nutritional Expert says: "The American neglect of breakfast at all age levels is a serious matter."
You need never again worry about a Vitamin-Skimpy Breakfast when you start the day with Geritol 'BREAKFAST VITAMINS'

How To Stay On A Diet Yet Not Be "Vitamin-Hungry"
Reducing diets mean lighter meals, less food intake, fewer calories. Your own reducing diet may completely satisfy your food-hunger — but in many cases, cutting down on food can also mean cutting away essential vitamins your body requires. As a result, you may be "vitamin-hungry" without suspecting it. Especially when you're dieting, it's important to fortify yourself with the vitamins you need every day. Geritol Breakfast Vitamins supply a full vitamin formula that gives you all the vitamins you need take daily. Yet each Geritol Breakfast Vitamins tablet has only one calorie. So it's perfect for weight watchers. Here's the sensible breakfast vitamin tablet to help you stay on your diet and feel your best.
New 'Breakfast Vitamins' Ideal For Entire Family — even for children
With the development of Geritol Breakfast Vitamins, there is no longer any need to have different vitamins for different members of your family, unless specifically prescribed by your doctor. Geritol Breakfast Vitamins are an ideal formula for everyone in the family — for active teenagers and all children who must get enough vitamins during the vital years when they are growing up. Be sure that you and your whole family take Geritol Breakfast Vitamins, with the balanced formula of essential vitamins, every single day.
NOTE TO DOCTORS
Full information about Geritol Breakfast Vitamins is available to you on request. Please address inquiries to Laboratories, The J. B. Williams Company, Inc., Cranford, N. J.
98¢ 30 Day Supply
$2.69 90 Day Supply
GERITOL Breakfast Vitamins
©Copyright 1961 The J. B. Williams Company, Inc.