TIME to GIVE THANKS — THANKSGIVING SERVICES IN THE CHURCHES

The Woman's Society of Christian Service
and
The I. C. Norris Wesleyan Service Guild
of

JOHN WESLEY METHODIST CHURCH

North Ave. and Bloomingdale Rd.

Invite You To Attend Their

Annual Woman's Day

Sunday, November 19, 1961

11:00 A.M.—Guest Speaker Mrs. Emma P. Hill
Music by Woman's Choir

3:30 P.M.—Rev. Mrs. Hattie Young
MRS. LOTTIE HENRY—Chairman
MRS. ETHEL DAVIS—Vice Chairman
REV J. LLOYD GARRISON—Minister

Ames Memorial Methodist Church
Carey and Baker Sts.

SUNDAY, NOVEMBER 19, 1961

9:30 A.M.—Church School, Mr. James Owings, Superintendent.
11:00 A.M.—Morning Service—Theme, "The Lord's Benefits"
3:00 P.M.—The Scouts Anniversary — Theme: "Seek The Heights"
8:00 P.M.—The Odd Fellows Memorial Service Theme: "Our Escape"
A Cordial Welcome To All Will See You In Church
ERNEST P. CLARK, Minister

CHRIST METHODIST CHURCH

Washington and Chase Streets

1st ANNUAL N. & S. CAROLINA DAY

SUNDAY, NOVEMBER 19, 1961

9:30 A.M.—Church School, Mr. Leroy E. Bouldin, Supt.
11:00 A.M.—Worship Service, Sermon by Rev. Arthaniel Harris, Pastor of A.M.E. Zion Church, Pittsburgh, Pa.
3:30 P.M.—Worship Service, Sermon by Rev. Silas J. Mack, Pastor of the Davidsonville Charge
6:00 P.M.—Church-Wide School of Mission, "Latin American Hands In Focus"

ANNUAL THANKSGIVING SERVICES

THURSDAY, NOVEMBER 23, 1961

10:00 A.M.—Prayer and Praise Services
11:00 A.M.—Worship Service, Sermon by Rev. Wesley B. Nash, Pastor of Waters A.M.E. Church
REV. HARRY E. DIXON, Minister

"IT IS A GOOD THING TO GIVE THANKS"

Union Thanksgiving Service

By Four Churches in WEST BALTIMORE

UNION MEMORIAL METHODIST CHURCH
REV. N. B. CARRINGTON, Pastor
PERKINS SQUARE BAPTIST CHURCH
REV. WARD D. YERBY, Pastor
ABYSSINIA BAPTIST CHURCH
REV. JOHN W. ROBINSON, Pastor
ST. MARKS INSTITUTIONAL BAPTIST CHURCH
REV. SPENCER DOBSON, Pastor

Thursday, November 23, 1961 — 11 A.M.
Place: UNION MEMORIAL METHODIST
HARLEM AND WARWICK AVENUES
MUSIC: By CHOIRS of the CHURCHES
SERMON: By the REV. SPENCER DOBSON
COME AND BRING THE FAMILY
"IT IS A GOOD THING TO GIVE THANKS"

Union Thanksgiving Service
AT
Mt. Zion Methodist Church
Riggs Avenue and Gilmor Street
Thursday, November 23, 1961
at 11:00 A.M.

Participating Churches:
SHARP ST. MEMORIAL METHODIST CHURCH
Rev. Edward G. Carroll, Minister
TRINITY A. M. E. CHURCH
Rev. Perry M. Tillman, Pastor
ORCHARD ST. METHODIST
Rev. V. T. Key, Pastor

Sermon by Rev. E. G. Carroll
Music by Sharp St. Sanctuary Choir
Come Worship With Us
REV. O. ST. CLAIR FRANKLIN, Pastor

66th Annual MEN'S DAY
AT
Payne Memorial A.M.E. Church
Madison Ave. and Laurens St.

Sunday, November 19, 1961

11:00 A.M.—Guest Speaker: Rev. P. R Cousins, President of Kittrell College
5:30 P.M.—Allen League
7:00 P.M.—Men's Day Report

2nd TRUSTEE BOARD WILL SERVE DINNER
TICKETS $1.00

CORNELIUS CONNER, Chairman
JOHN WASHINGTON, Co-Chairman
JAMES MOORE, Secretary
ARTHUR CHASE, Chairman, Ways and Means
REV. W. P. MITCHELL, Pastor

58th Annual MEN'S DAY
WATERS A.M.E. CHURCH
Aisquith Street near Orleans Street

SUNDAY, NOVEMBER 19, 1961

11:00 AM.—Sermon by Rev. I. M. Dawkins, Morris Brown A. M. E. Church, Philadelphia, Pa.
3:30 P.M.—Speaker, Mr. John W. White, President, Baltimore Branch Postal Alliance
Plus—CAVALCADE OF MUSIC
6:00 P.M.—Fellowship Tea
7:00 P.M.—Pleasant Hope Baptist Church, Rev. George E. Henry, Pastor

WILLIAM BUSH, President
SANFORD P. MADDOX, Program Chairman
EUGENE GLOVER, Secretary
REV. WESLEY B. NASH, Minister

MT. OLIVET CHRISTIAN CHURCH
(Disciples of Christ)
Fulton and Penrose Ave.

Thanksgiving Sunday Services, Nov. 19, 1961

9:45 A.M.—Church School
11:00 A.M.—Sermon, Minister Whitfield
Music by the Senior and Junior Choirs
3:00 P.M.—Anniversary of the Usher Boards. The Ushers Union Chorus will be our guests

You are invited to enjoy our services and fellowship.
CLINTON L. WHITFIELD, Minister
F. D. ROBINSON, Chairman

THE TWENTIETH
ANNUAL WOMEN'S DAY
THE SEVENTEENTH
ANNUAL UNION WOMEN'S DAY
AT
EBENEZER BAPTIST CHURCH
Twenty Third and Guilford Ave.

SUNDAY, NOV. 19, 1961

9:15 A.M.—Sunday School
10:45 A.M.—Morning Worship, Sermon by the pastor
3:30 P.M.—Union Service, Mrs. Blanche Powell, Principal, Baltimore City Public School, Guest Speaker
5:00 P.M.—6:00 P.M.—Fellowship Hour
6:00 P.M.—B.T.U.
7:45 P.M.—Evening Worship — Mrs. Anna Jordan, Presiding. Feature: "Women In Music"
Mrs. Irene Johnson, General Chairman Mrs. Shirley Rose, Chr. of Activities. Mrs. Naomi Johnson, Chr. of Finance; Mrs. Bettye S. Graves, Program Chr.
REV. MAXWEL JOHNSON, Pastor

MEMORIAL BAPTIST CHURCH
CAROLINE AND PRESTON STREETS
SUNDAY, NOVEMBER 19, 1961

9:30 A.M.—Church School.
10:30 A.M.—Prayer and Praise Service.
11:00 A.M.—Preaching.
3:30 P.M.—We worship at Fountain Baptist Church in the observance of their Deacon and Deaconess Day, Rev. D. Barrow, Pastor.
6:00 P.M.—B.T.U.
7:30 P.M.—Evening Worship.
The Church With A Hearty Welcome
REV. C. EDWARD BROWNE, Pastor

Annual Thanksgiving Service
AT
FRIENDSHIP BAPTIST CHURCH
Mulberry and Dennison Streets
THURSDAY, NOVEMBER 23, 1961
8:00 P.M.—Thanksgiving Service
Sermon by Rev. Christopher Hill, Pastor of Temple Baptist Church. He will be accompanied by his choir.
ALL ARE WELCOME TO WORSHIP WITH US
REV. PRESTON E. JOHNSON, Pastor

51st ANNUAL WOMEN'S DAY
Israel Baptist Church
Preston and Chester Streets

Sunday, November 19, 1961

Theme: "Jesus The Hope of the World"

9:30 A.M.—Sunday School
11:00 A.M.—Morning Worship. Sermon by the pastor. Subject: "A Christian Woman At Her Best"
3:00 P.M.—"Twelve Keys To God's Resources." Speakers: Mrs. Louise Graves, Mrs. Leonora Anderson, Mrs. Ruth Boyd. Narrators: Mrs. Geraldine Jones, Mrs. Margaret Dunlap
5:00 to 7:00 P.M.—Fellowship Hour
7:30 P.M.—Songspiration

MUSIC RENDERED BY 60-VOICE WOMEN'S DAY CHOIR
MRS. BERNICE MEADE, President
MRS. PEARL JOHNSON, Vice President
MRS. ANNIE CLAIBORNE, Program Chairman
REV. E. D. MEADE, Pastor

FIRST BAPTIST CHURCH
525-527 N. Caroline St.

Sunday, November 19, 1961

9:30 A.M.—Sunday School
11:00 A.M.—Morning Worship
3:00 P.M.—49th Anniversary of the Floral Circle. Rev. A. J. Hardy, Pastor, New Baptist Church, Choir and Congregation, guests. Mrs. Mary S. Evans, President, Mrs. Mamie White, Program Chairman.
6:00 P.M.—Baptist Training Union
7:30 P.M.—Evening Worship

JOINT REVIVAL SERVICES
EVERY NIGHT — 8 P.M.
sponsored by First Baptist and Charity Baptist Nov. 19-25 at Charity Baptist Church, 600 Blk. Aisquith, Rev. T. C. Turner, Pastor
Revival Speaker: Rev. Addison M. Williams of Ahoskie, N.C.

THANKSGIVING MORNING
11:00 A.M.—JOINT THANKSGIVING SERVICE, FOUNTAIN BAPTIST CHURCH, Dr. Dennis Barrow, Pastor — Accompanied by his choir and congregation and First Baptist Church
REV. VERNION T. WILLIAMS, Pastor
A Cordial Welcome To All

ANNUAL WOMEN'S DAY
LITTLE ARK BAPTIST CHURCH
1263 E. North Avenue

SUNDAY, NOVEMBER 19, 1961

THEME "CHRISTIAN FRIENDSHIP"

9:30 A.M.—Sunday School
11:00 A.M.—Morning Worship, speaker, Rev. Mrs. Alberta C. Cofria
1:30 P.M.—Dinner Served
3:30 P.M.—A Dramatization of The Meaning Of Christian Friendship

READERS	CHARACTERS
Mrs. Margret Small	Miss Shirley Lewis
Mrs. Rutheima Williams	Miss Veronica Walker

Leader: Mrs. Lucille McCormick
6:30 P.M.—B. T. U.
7:30 P.M.—Musical Program. Financial Report
MRS. AMANDA MARCUS, Chairman
MRS. LUCILLE SAMPLE, Co-Chairman
REV. MATTHEW MARCUS, Pastor

NEW HOPE BAPTIST CHURCH
Dolphin Street and Fremont Avenue

SUNDAY, NOVEMBER 19, 1961

10:00 A.M.—Sunday School
11:00 A.M.—Sermon by the Rev. Wesley Christian
3:00 P.M.—Service sponsored by the Missionary Society

ANNUAL THANKSGIVING SERVICE
THURSDAY, NOVEMBER 23, AT 12 NOON
COME WORSHIP WITH US
REV. W. N. STOKES, Pastor

REVIVAL Will Begin At The ST. ABRAHAM BAPTIST CHURCH 1124-26 W. NORTH AVE.
Sunday, November 19th
Through Thursday, 30th, 1961
Dr. E. C. Hicks, pastor of the Maryland Baptist Church, Los Angeles, California, an international evangelist conducting the service.

ORDER OF SERVICE
November 19th, 1961
9:30 A.M.—Sunday School, Rev. Tony McCoy, Superintendant
11:00 A.M.—Devotion by the Deacon Board
Dr. E. C. Hicks conducting the sermon.
8:00 P.M.—Inspirational Service, ST. ABRAHAM BAPTIST CHURCH
1124-26 WEST NORTH AVE.
MRS. EUNICE JENKINS, Sponsor
REV. H. V. HILL, Pastor
MISS ANNETTE PARKER, Clerk

BROWN MEMORIAL BAPTIST CHURCH
2000 N. FULTON AVENUE
SUN., NOV. 19, 1961
ANNUAL MEN'S DAY
9:30 A.M.—Sunday School.
11:00 A.M.—Morning Worship.
7:00 P.M.—Program.
Old-Fashioned Prayer Meeting Each Friday at 8 P.M.
ALL ARE WELCOME

REVEREND PAUL J. HARRIS, D.Th. MINISTER

Union Thanksgiving Service
THURSDAY, NOVEMBER 23, 1961
11:00 A.M.
at
MEMORIAL BAPT. CHURCH
Caroline and Preston Sts.

Speaker, Rev. WALTER E. PAIGE, Pastor of Faith Baptist Church, his Choir and Congregation

PARTICIPATING CHURCHES:
FAITH BAPTIST
Rev. Walter E. Paige
CENTENNIAL M. E. CHURCH
Rev. B. P. Jordan
MEMORIAL BAPTIST CHURCH
Rev. C. Edward Browne

ALL ARE WELCOME TO WORSHIP WITH US
REV. C. E. BROWNE, Pastor

FAITH BAPTIST CHURCH
Ashland Ave. and Bond St.
"The Praying Church"

SUNDAY, NOVEMBER 19, 1961

9:15 A.M.—Sunday School
10:45 A.M.—Morning Worship, Sermon by Dr. M. C. Allen, President of Virginia Seminary and College.
3:00 P.M.—Holy Communion Service. Baptist Training Union Immediately Following.
THIS IS THE LAST SERVICE FOR THE DAY

THURSDAY, NOVEMBER 23
11:00 A.M.
UNION THANKSGIVING SERVICE OF CENTENNIAL M.E., MEMORIAL AND FAITH BAPTIST CHURCHES AT MEMORIAL BAPTIST CHURCH, Caroline and Preston Sts.
WE WELCOME YOU
REV. WALTER E. PAIGE, Pastor

50th ANNUAL WOMEN'S DAY
Wayland Baptist Church
(The Friendly Church On The Corner)
Monroe and Franklin Streets

Sunday, November 19, 1961

Theme: "Christian Women, Meeting The Challenges Of A Changing World"

8:00 A.M.—Women's Day Message by the pastor, Rev. William W. Payne
9:30 A.M.—Sunday School
10:45 A.M. — Guest speaker, Mrs. Violet Hill Whyte, Special Music By the Women's Day Chorus
1:15 P.M.—Dinner
3:00 P.M.—Guest speaker, Dr. Regina Goff Henry
5:30 P.M.—Social Hour
7:30 P.M.—Candle Light Service, by the Women's Day Chorus under the direction of Mrs. Florence Copeland

MRS. PAULINE CARTER, Chairman
MRS. DOISEL COFFEY, Co-Chairman
REV. WILLIAM W. PAYNE, Minister

PERKINS SQUARE BAPTIST CHURCH
EDMONDSON AND WARWICK AVENUES
SUNDAY, NOVEMBER 19, 1961
ANNUAL MEMORIAL DAY
8:00 A.M.—Early Morning Worship.
9:15 A.M.—Sunday School
10:30 A.M.—Open Heart Service
11:00 A.M.—Morning Worship. Sermon by the Pastor
6:00 P.M.—B. T. U.
7:30 P.M.—The Sharing Community Club's 5th Anniversary
MON., NOV. 20 THRU SUN., NOV. 26
SUNDAY SCHOOL WEEK
ALL ARE WELCOME

REV. WARD D. YERBY, Pastor

ENON BAPTIST CHURCH
EDMONDSON and SCHROEDER STREETS

SUNDAY, NOVEMBER 19, 1961

6:30 A.M.—Early Prayer and Praise Service
9:30 A.M.—Sunday School
11:00 A.M.—Sermon by the Pastor
1:00 PM.—Helping Hand Circle
THANKSGIVING DINNER
6:00 P.M.—BTU
7:30 P.M.—Robert Jefferson Utility Circle Cordially Invites you to worship with them in a SONG FESTIVAL presenting ZION YOUTH CHOIR of Charlestown, W. Va. Rev. S. H. Patterson. The Heavenly Gospel Chorus, Belle of Heaven, Front Royal, Va. and local groups.

UNION THANKSGIVING SERVICES
11 A.M. AT ENON
Rev. Edwards of Trinity Baptist, Guest Speaker. Participating Churches: Union Baptist, Trinity Baptist, and Enon Baptist.
THE REV. A. J. PAYNE, Pastor

Myra Chapter of OES to convene

Myra Grand Chapter Order of Eastern Star, Prince Hall Affiliation, holds its annual session at the Masonic Temple beginning Sunday.

The annual sermon will be on Sunday at 3 p.m. in the auditorium of the temple. At auditorium of the temple At 7:30 there will be the Chapter of Sorrow.

On Monday, Nov. 20, beginning at 9 a.m., the session will continue with the election of officers taking place at 8 p.m.

At the Tudesday, Nov. 21 session, visitors will be received at noon. New officers will be installed Tuesday at 8 p.m.

THE INCOMING Grand Matron is Mrs. Alice T. Carroll, 1675 W. North Ave. She will succeed Mrs. Frances Coe of Catonsville.

Mrs. Caroll, who moves up from her office as grand associate matron, is payroll controller and secretary to the business manager of the AFRO-AMERICAN Newspapers.

She is the wife of Augustus I. Carroll and mother of Anne R. Caroll, a Morgan State College freshman. Mrs. Carroll is daughter of Mrs. Anne Kelson Thomas.

Other officers will be Mrs Madelane R. Williams of Rockville, grand associate matron; Mrs. Jessie C. Wells of Baltimore, grand conductress, and Aaron William Jr. of Rockville, grand patron.

Omega program

Dr. Oliver W. Hill, assistant to the commissioner, Federal Housing Administration, will be guest speaker at 11 a.m., Sunday when Pi Omega Chapter of Omega Psi Phi Fraternity holds its annual Achievement Program at Douglas Memorial Community Church.

SHARP ST. MEM. METH. CHURCH
Dolphin and Etting Streets

SUNDAY, NOVEMBER 19, 1961

WORSHIP SERVICE FOR WOMEN'S DAY

8:30 A.M.—Youth Dedication Services by the Methodist Youth Fellowship. Michael Mitchell, President
Speaker: Miss Anna Gross Bennett
11:00 A.M.—Morning Worship. Speaker

ATTY., JUANITA JACKSON MITCHELL

Legal counsel for the NAACP, religious and civic leader, wife of Clarence M. Mitchell, Jr., who is director of the Washington Branch of the NAACP. Mrs. Mitchell has been admitted to practice before the U.S. Supreme Court. She is a member of the Women's Bar Association of Baltimore City, The Monumental Bar Association, and the American Bar Association.

Atty. Juanita Mitchell

SPECIAL MUSIC BY WOMEN'S CHORUS
MRS. FRANCES TILLMAN, Director
MYRTLE MACK, Organist
THEME: "JESUS CHRIST THE LIGHT OF THE WORLD IN THESE CRITICAL TIMES"
WITNESS, SERVICE, UNITY
6:00 P.M.—The Third General Assembly of The World Council of Churches, in Miniature
Features: Singing by Chinese Members of Eutaw Baptist Church, Greek Orthodox, African and Korean Church Representatives.

SKIT — PICTURES
Committee:
MRS. PEARL SHIPLEY, Gen. Chairman MRS. RUBYE GILL, Program Chairman
REV. EDWARD G. CARROLL, Pastor

Baltimore United Preparative
FRIENDS MEETING
CENTRAL Y.W.C.A.
128 W. Franklin St.
10:00 A.M.—Group discussion.
11:00 A.M.—Meeting For Worship.
EVERYONE WELCOME

STONY RUN
FRIENDS MEETING
5116 N. CHARLES ST.
First Day School - 9:45 A.M.
Meeting for Worship - 11 A.M.
EVERYONE WELCOME

SALEM BAPTIST CHURCH
2238 E. LANVALE STREET
WELCOMES YOU
ORDER OF SERVICES Sunday School 9:30 A.M.
Morning Worship 11:00 A.M. Theme: Life's pageant of praise
Text: Let everything that hath breath praise the Lord. Praise ye the Lord. Ps. 150:6
Communion Service 3:30 P.M. each 4th Sunday
Evening Service 7:45 P.M.
REV. JIMMIE ROBINSON, JR., Founder and Pastor

PENNSYLVANIA AVENUE AM.E. ZION CHURCH
"The Church of The Burning Heart"
1116-1126 Pennsylvania Avenue

SUNDAY, NOVEMBER 19, 1961

9:30 A.M.—Sunday School
11:00 A.M.—Morning Worship. Sermon: "Open Windows" by the pastor. Music by the Senior Choir and Gospel Chorus No. 1
3:00 P.M.—Anniversary Service—Stewardess Board No. 3
5:00 P.M.—Anniversary Program — Parent Club of the Tiny Tots and Youth Choirs

THURSDAY, NOVEMBER 23, 1961

11:00 A.M.—Annual Thanksgiving Service. Sermon: "How Green Is Your Valley?" by the pastor. Music by the choirs and choruses of the church

CLINTON R. COLEMAN, Minister

THE THIRD ANNIVERSARY RECITAL OF THE CHANCEL CHOIR OF BEREA TEMPLE
SATURDAY, NOVEMBER 25, 1961
at 4 P.M., Madison Ave. and Robert St.
Director, Mr. Kenneth M. Dean Jr.
Organist, Mr. Ricardo J. Tillman
Pianist, Miss Madelyn A. Powell
Pastor, Elder W. A. Fordham
THE PUBLIC IS CORDIALLY INVITED

EMMANUEL CHRISTIAN COMMUNITY CHURCH
Lanvale Street and Carrollton Avenue

"A church large enough to meet your most exacting requirements, small enough to be interested in your individual needs." Everybody is Welcome. Radio Broadcasting 7:15 a.m.-7:30 a.m., from November 5, 1961 through December 10, 1961 for six Sunday mornings on Station WBMD —750 on your dial. Singing by the following groups of the church: The Senior Choir, No. 2 Choir and the Shining Light Gospel Chorus. Preaching by Rev. Sidney Daniels, Pastor. You are invited to tune in.

DOUGLAS MEMORIAL COMMUNITY CHURCH
"The People of the Way"
LAFAYETTE and MADISON AVES.
MARION CURTIS BASCOM, MINISTER
JAMES S. HAMMOND, MINISTER OF MUSIC

SUNDAY, NOV. 19, 1961
8:30 A.M.
MR. BASCOM, Preaching
11:00 A.M.
DR. OLIVER W. HILL of the Federal Housing Authority

MUSIC
CHANCEL CHOIR
"FOR THE LORD IS A MIGHTY GOD" —Mendelssohn
"GLORIOUS IS THY NAME, ALMIGHTY LORD"—Mozart
SANCTUARY CHOIR
"THANKS BE TO THEE" —Handel
"ALL PEOPLE THAT ON EARTH DO DWELL"—Arr. Insley
GOSPEL CHOIR
"JESUS LIFTED ME"
Sunday School—9:20-10:45 A.M.

GLORY TO GOD
ST. ANN MARCHES ON
You are welcome to the
24th ANNIVERSARY
of the Pastor and Church
beginning Sunday, November 5 through Sunday, November 26
ST. ANN SPIRITUAL TEMPLE
936 RIDGELY STREET
Sunday, Nov. 19—Pastor's Day
11 A.M.—Lesson and Sermon by Pastor
Holy Communion
3 P.M.—Sermon by Pastor's Aid President, Rev. Mrs. Rosa Cosby
8 P.M.—Rev. Mrs. Beatrice Brown
Monday, Nov. 20—Rev. Mrs. Gertie Brandford
Tuesday, November 21—Rev. William Dyson and congregation of Wayside Spiritual Church of Annapolis napolis
Wednesday, Nov. 22—Elder Clarence Powell of Ebenezer Church of God in Christ of Fairfield
Thursday, Nov. 23—Rev. Mrs. Delores Hall
Friday, Nov. 24—Rev. Mrs. Lillian M. Thompson
REV. MRS. ELIZABETH BOWIE, General Chairman
REV. LILLIAN and OBIE THOMPSON, Pastors

Grace United Presbyterian Church
DOLPHIN and ETTING STREETS
One of Baltimore's Friendliest Churches

SUNDAY, NOVEMBER 19, 1961

9:30 A.M.—Sunday Church School
Mrs. Ethel J. Day, Superintendent
10:50 A.M.—Guided Moments of Meditation
11:00 A.M.—Worship Service
Anthems by The Senior Choir:
"A Mighty Fortress Is Our God"—Mueller
"How Manifold Are Thy Works"—Barnby
Sermon: "Entering The Kingdom of God"
12:30 P.M.—"Coffee-Fellowship-Hour" (Sponsored by The Trustees)

Wednesday:
8:00 P.M.—"Hour of Prayer Service"
Moments of Intercessory Prayer
Meditation: "What Faith Can Do For Others"

Thursday: November 23, 1961
11:00 A.M.—Union Thanksgiving Service — Walbrook Trinity Church
REV. ROBERT T. NEWBOLD, Pastor

UNION THANKSGIVING SERVICE
Walbrook Trinity Presbyterian Church
Walbrook Avenue and Ellamont St.
Thursday-Nov. 23, 1961—11 A.M.
CHURCHES PARTICIPATING
GRACE PRESBYTERIAN CHURCH
REV. ROBERT NEWBOLDER
CHERRY HILL PRESBYTERIAN CHURCH
REV. RUDOLPH ROBINSON
MADISON AVENUE PRESBYTERIAN CHURCH
REV. REGINALD DANIELS
WALBROOK TRINITY PRESBYTERIAN CHURCH
REV. THOMAS P. FRASER III
Sermon By
REV. EVERETT A. HEWLETT, Pastor
Sargent Memorial Presbyterian Church
Washington, D.C.
ALL INVITED

★★ THE 20th ANNIVERSARY ★★
OF THE HEAVENLY GATES
GOSPEL SINGERS

Featuring: Baltimore's Best Singers: The Golden Lights, The Stars of Bethlehem, The Whispering Spirits, The Southland Missions, The Star Light Gospel Singers, The Monumental Chrome, old Stars, The Holy Lights, Baltimore Echo, Special Soloists: Mrs. Cornelia Offer, Mrs. Mable Malone and Mrs. Mary Frances Poke.
Sunday, November 19, 1961 — 8:00 P.M.
At Gillis Memorial Community Church
Calhoun and Mulberry Streets
REV. THEO. C. JACKSON, PASTOR

THE AFRO-AMERICAN NEWSPAPERS
Proudly Present
A HOLIDAY FESTIVAL OF MUSIC
Featuring

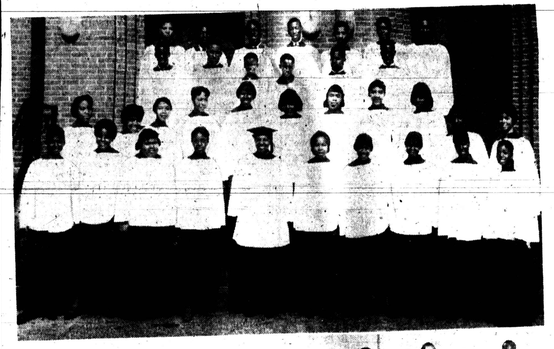

Salem Methodist Church YOUTH CHOIR
of
NEW YORK CITY

THE TOWN CHOIR
of
BALTIMORE

POLYTECHNIC AUDITORIUM—North & Calvert
SUNDAY, NOVEMBER 26th, 5:30 P.M.

Benefit of
AFRO "MRS. SANTA" FUND

ADMISSION:
ADULTS $1.25
CHILDREN 75c

TICKETS AVAILABLE AT:
The AFRO Office, 628 N. Eutaw St.
Pauline Brooks, 2126 W. North Ave.
Y.W.C.A, 1912 Madison Ave.
Druid Laundry & Cleaners, 1634 Druid Hill Ave.
Charm Centre, 1811 Penna. Ave.
Robinson's Cut Rate Drug Store, 2139 Penna.
Caplan's Drug Store, 601 N. Carey St.
Super Music, Inc., 570 N. Gay St.
Village Store, Inc., 511 Avondale Rd.
Prestman Pharmacy, 601 Cherry Hill Rd.