Experts on freedom discuss threats to U.S. tradition

CHAPEL HILL, N.C. — Civil liberties, that is, the American traditions of freedom of speech and assembly, must be preserved and strengthened if permanent advances are to be made toward full integration and civil rights.

This was the message spoken by Hubert T. Delany of New York in an address culminating a Conference on Freedom and the First Amendment.

The Conference, sponsored by the Southern Conference Educational Fund, brought together over 250 persons from the Carolinas, Virginia, Georgia, and Alabama.

Sessions were held at the educational building of the Chapel Hill Presbyterian Church, and students and faculty delegations from numerous colleges, as well as community leaders from throughout the area, were in attendance.

JUDGE DELANY'S address, at the evening session, climaxed an all - day session, during which workshops were held for discussion of the inroads made on free speech and association by the House Un-American Activities Committee, Sen. James Eastland's Internal Security Subcommittee, and Southern State committees modeled after them.

Bishop Edgar A. Love, of the Baltimore Area, Methodist Church, was chairman of the conference.

Keynoting the opening session the Rev. Wyatt Tee Walker, executive director of the Southern Christian Leadership Conference said:

"It is my considered opinion that the House Un-American Activities Committee must be abolished or America will be abolished.

"Never has a committee of Congress been so appropriately named when we consider the activities of the committee itself as the suppression of free speech, guilt by associatcon, evasion of the law of the land. . ."

FRANK J. DONNER, author of a new book on the Un-American Activities Committee, in detailing the history of the Committee emphasized the part it and its state counterparts have played in attacking persons working for racial integration.

The Rev. Theodore Gibson, president of the Miami, Fla., NAACP, spoke on the activities of Southern state investigating committees, including the Florida one which has harassed him.

Benjamin E. Smith, noted New Orleans lawyer, related the history of Sen. Eastland's committee, and a David Wesley, editor of the *York, Pa. Gazette and Daily*, documented links between the Un-American Activities Committee and professional "hate" groups.

DISCUSSIONS OF the meaning of freedom and the First Amendment were led by Dr. Waldo Beach, professor at the Duke University Divinity School; Clifford Durr, attorney of Montgomery, Ala.; and Mrs. Anne Braden, field secretary of the Southern Conference Educational Fund.

Recent Supreme Court decisions in the field of civil liberties were summarized by LeMarquis DeJarmon, of the Law School at North Carolina College at Durham. Other speakers included Miss Ella Baker, of the Southern Region YWCA staff, who led a workshop on action principles; the Rev. W. W. Finlator, Baptist minister of Raleigh, who chaired the evening session; the Rev. William B. Abott, Norfolk, Va.;

Also: David Forbes, president of the student body at Shaw University, Raleigh; Sandra Hayden, of the South Eastern Region YWCA staff; and Bob Zellner, staff member of the Student Nonviolent Coordinating Committee.

SCEF asks U.S. to curb Mississippi

CHAPEL HILL, N.C. — The board of the Southern Conference Education and fund, holding its semi-annual meeting at the Carolina Inn here last week, called on the U.S. Justice Department to take immediate action to halt the terror against colored persons attempting to register to vote in McComb, Miss., and surrounding counties.

In a resolution, the SCEF said: "We commend the courageous actions of students in McComb, Miss., who are defying segregation and discrimination in their southern Mississippi stronghold.

"We find it unbelievable that the Federal Government cannot find some way to call on the Justice Department for immediate action for their protection and the protection of all who work for civil rights in Mississippi."

• • •

IN ANOTHER resolution, the SCEF condemned the recent actions of the Virginia Committee on Offenses Against the Administration of Justice in attacking integrationist leaders and organizations in that state.

The state legislative committee has subpoenaed for investigation the leadership of several local civil rights groups affiliated with the Southern Christian Leadership Conference and also three of Virginia's leading civil rights lawyers, Len Holt, Ed Dawley, and Joe Jordan of Norfolk.

The Southern Conference Educational Fund is a South-wide interracial organization working for integration. The board meeting here was attended by representatives from 10 Southern states.

In other actions, the board members commended the Freedom Riders and said "their sacrifices have made history in the South" and congratulated the U.S. Commission on Civil Rights on its recent reports in the field of voting, education, housing and employment and called on President Kennedy and Congress to take action implementing the Commission's recommendations.

Ted Kennedy told U.S. must clean up Route 40

BOSTON (ANP) — A group of African delegates to the United Nations Educational, Scientific and Cultural Organization conference at the Statler-Hilton Hotel here were summoned by Edward (Ted) M. Kennedy, youngest brother of President Kennedy to his hotel suite.

Mr. Kennedy expressed a desire to ascertain the reaction of Africans to the UNESCO conference and the impact of the varied discussions which dealt largely with Africa.

When asked what they thought personally about the incidents in Little Rock, Ark. and racial discrimination and segregation in the United States, the Africans reacted saying:

"If the United States wants our support and respect," a delegate from Ghana said bitterly, "then she must immediately lower attention on stomping what is happing to African diplomats on U.S. Highway 40."

The Ghanaian was referring to the refusal of Maryland restaurants on U.S. Highway 40 to serve African diplomats and their aides, even though protocol officers of the State Department have been dispatched to the guilty restaurants to correct the attitudes.

• • •

THE VAGUE term of "Nkrumahism" was briefly mentioned, but was demolished by alert Ghanaians who stoutly defended President Kwame Nkrumah of Ghana and his consistent efforts to establish respect for African tradition and institutions.

"In America," one African stated candidly, "there seems to be fear of the current trend in Africa toward the one-party rule. There is nothing inherently wrong with that one-party rule. Until they have received more education, the masses of Africans cannot function presently within the context of the American prototype of democracy."

Two Africans from the Republic of South Africa advised Mr. Kennedy that their fellow Africans wished to see more moral suasion on the part of the United States against the apartheid police of Verwoerd Administration in south Africa.

Africans at the "informal" gathering represented Ghana, Nigeria, Sierra Leone, South Africa, Southern Rhodesia, Senegal, the Republic of the Congo, the Sudan, and Tanganyika.

Also present at the brief meeting were William S. Dix, chairman, U.S. National Commission for UNESCO; Abdullah Adiseshiah, UNESCO assistant Director General; Dr. Wayman Grant, principal of the Booker T. Washington Junior High school, Mobile, Ala.

HIDE GRAY HAIR
Get SLICK BLACK
DOUBLE ACTION
2 COLORS GRAY HAIR BACK
2 PRESSES HAIR IN PLACE
AT YOUR DRUGGIST

Which word is older, Gin or Gordon's?

Gin is 69 years older, but since Gordon's was introduced in England in 1769, it has been the world's word for gin.

DISTILLED LONDON DRY GIN. 100% NEUTRAL SPIRITS DISTILLED FROM GRAIN. 90 PROOF. GORDON'S DRY GIN CO. LTD., LINDEN N. J. PRODUCT OF U.S.A.

Mrs. Park's White House book still best seller

Thirty Years Backstairs at The White House, by Lillian Rogers Parks — on the New York Times best seller List is now available as an AVON BOOK, complete and unabridged.

In collaboration with Frances Spatz Leighton, Mrs. Parks, who for years served as maid and seamstress at the Executive mansion, takes you up the First Ladies from Mrs. Taft to Mrs. Eisenhower as hostesses, fashion plates, collectors, interior decorators and managers of the world's most famous mansion.

The author examines every thing pertaining to 1600 Pennsylvania Avenue, from the various rooms and their collections to the still active ghosts of Abe Lincoln, Dolley Madison and Abigail Adams.

She details the more amusing headaches of the secret service in dealing with cranks, crackpots and would-be assassins, and describes some of the more extraordinary gifts that the Presidents have received.

"MY THIRTY YEARS BACKSTAIRS AT THE WHITE HOUSE" comprises half-century of priceless anecdotes of the Presidents and First Ladies; their friends, relatives and famous visitors; their children and pets; and the tragedies and scandals that have always plagued the First Families.

Detroit police honor retiring Detective Turpin

DETROIT — The Detroit Police Department recently honored retired detective Ben Turpin, formerly of the old Hunt Street Station, better known to many persons living in the third precinct as "Mr. Ben."

Turpin, 63, sat in a wheel chair in the sunshine on the steps of Recorder's Court with his wife, Mrs. Margaret Turpin at his side. He was surrounded by more than 100 friends, of both races, representing many walks of life.

Highlight of the occasion was when Commissioner Herbert W. Hart presented the former detective with a check to pay for an artificial limb, to replace Turpin's left leg which was amputated above the knee, at Burton Mercy Hospital following a severe illness.

The Week's Newsmakers

SEEKS CONGRESS SEAT—John Goode, Republican attorney, of San Antonio, Tex., is a candidate to succeed U.S. Rep. Paul Kilday who announced plans to resign to become a judge of the U. S. Court of Military Appeals in Washington.

Va. court seating policy challenged

LYNCHBURG, Va. — The Rev. Virgil A. Wood, president, Lynchburg Improvement Association, this week, called upon Attorney General Robert Kennety for aid in the group's fight against racial discrimination in local courts.

In a letter to Atty. Gen. Kennedy, the minister pointed out the incidence of discrimination against minority defendants in the courts of Lynchburg. He stressed the fact that judges of the courts, especially Judge O. Raymond Cundiff of Corporation Court, demand that colored defendants and others having business there occupy segregated seats.

THE COMPLAINT urges Mr. Kennedy to "investigate" the forcing of segregated seating in the courts, and bring criminal charges against those responsible for this "shameful disgrace of justice".

The Rev. Mr. Wood said there is judicial precedence for bringing charges against judges for racial discrimination, and cited such a case.

Infant death rate statistics posted

CHICAGO — The nation's maternal mortality rate is four times higher in the nonwhite population than in the white, Dr. R o b e r t A. Kerr, brought told the regional conference of the American College of Obstetricians and gynecologists, last Thursday.

Medical Director of the group, Dr. Kimbrough said "this can mean nothing more than inferior care and lack of opportunity" for the nonwhite group.

He told the gathering of 700 persons the national infant mortality rate, especially for the first 28-day period, had made great strides in the last two decades. However, he said, "the present loss among the non-whites is almost twice as high as it is in the white population."

Monroe 'kidnap' trials postponed

JOHN C. LOWRY, 20-year old Freedom Rider of Flushing, N.Y., and Harold Reep, 20, Monroe, N.C., who have been in jail at Monroe since Aug. 27 awaiting trial on kidnaping charges were released on bond Tuesday along with Richard Cloward, 19, when the trial was postponed until the February term of court. The delay was granted by state to await extradition of Mrs. Willie Mae Mallory, a fourth defendant from Cleveland.

• • •

JUDGE ROBERT W. BRAMFIELD of McComb, Miss., sentenced 15 youngsters to six months in jail each, plus $500 fines Tuesday on "disturbing the peace" charges after they had staged a segregation protest demonstration with about 100 high school pupils in front of City Hall on Oct. 4. The harsh sentences imposed on the youngsters, ranging from 12 to 17 years, stunned the Negro community. Notices of appeal were filed.

JOHN HARDY of Nashville, a field representative of the Student Non-Violent Coordinating Committee, won't have to face trial in Walthall County, Miss., after all, thanks to the Department of Justice and the U.S. 5th Circuit Court of Appeals. The court held prosecution of Hardy was an effort to intimidate would - be colored voters whom Hardy had been encouraging to register.

• • •

AUSTIN T. WALDEN, the South's pioneer civil rights lawyer, feted by Atlantans upon his retirement, said: "It is true, that I am retired from my profession as a lawyer, but I will never retire from civic, political and my religious duties."

• • •

CHARLES S. VAUGHT, 43-year old electronics technician at Columbia University, has filed suit at Bridgeport, Conn., seeking a temporary injunction to prevent the sale of a $21,00 house in the Village Creek Home development at Norwalk pending further hearings. The charges he was denied the right to buy the home in the interracial project.

Philly hotels sign fair job pact

NATHAN L. EDELSTEIN, chairman of the Philadelphia Commission on Human Rights, announced signing of an agreement of the Philadelphia Hotel Association prohibiting discrimination in hiring. A complaint against the hotels had been filed on April 11. Hotel managers have been instructed to consider job applicants without regard to race, color, religion or national origin.

• • •

ELMER CARTER, who has been serving as chairman of the New York State Commission Against Discrimination, retired from that position to assume the post of Special Assistant to the Governor for Intergroup Relations, an $18,000 a year post. Ogden R. Reid, former editor of the N.Y. Herald Tribune replaced Carter at SCAD.

• • •

KELLY ALEXANDER, Charlotte, president of the N.C. Conference of NAACP branches, headed a delegation which conferred with Gov. Terry Sanford on the need to recruit more colored persons for state employment jobs. They also urged the governor to order the State Employment Service to desegregate its files.

• • •

WILLIAM E. POLLARD, chairman of the West Coast labor and industry committee, NAACP, told a House subcommittee headed by Rep. James Roosevelt (D., Calif.) that federal FEPC legislation is necessary because of wholesale job discrimination in California. The hearings were held in Los Angeles.

• • •

JULIUS A. THOMAS has been named a consultant to the Industrial relations program of the National Urban League by Whitney M. Young Jr., executive director. He will work closely with the League's Commerce and Industry Council.

• • •

JOMO KENYATTA, recently released from exile by the British, has been asked to reorganize the Kenya African Nationalist Union, the country's major political party. The party has an majority in the Kenya Legislative Council.

REP. JAMES ROOSEVELT — ELMER A. CARTER

G. MENNEN WILLIAMS, Assistant Secretary of State for African Affairs, disclosed at Washington that the United States this time would vote for a Nigerian sponsored resolution in the United Nations calling for the end of all colonial rule in Africa by 1970. When the same resolution was presented last year the U.S. abstained.

FACES IN THE NEWS

JULIUS A. THOMAS — KELLY ALEXANDER — JOMO KENYATTA — MRS. YVETTE POWELL — MRS. RUBY HURLEY — JERSEY JOE WALCOTT — CHUCK BERRY — AUSTIN T. WALDEN

Ala. pays to prove you're stupid

RALPH SMITH, the Montgomery attorney, who attempted to persuade presidential electors not to cast their votes for Robert F. Kennedy, has a new scheme now. Backed by Alabama Gov. John Patterson, Smith is collaborating with retired Dr. Wesley Critz George of the University of North Carolina School of Medicine to prove colored persons inferior to white persons. Dr. George has already been given $3000 of tax money for this foolishness and will collect $1000 a month as long as he works on trying to prove the impossible.

• • •

CHARLESTON PUTNAM, the New England-author who thinks like a Dixiecrat, told White Citizens Council meeting Thursday that Southerners should drop defense of states rights and begin talking about integrity of their civilization in the race question. He said states rights is a naughty phrase in the North.

• • •

CLARENCE MITCHELL, director of the NAACP's Washington Bureau, disclosed Tuesday that the Post Office Department had offered to reinstate W. W. Law, Savannah postman without fanfare, if he (Mitchell) would take off political pressure. When he refused, Mitchell said, the Post Office retaliated by issuing a defamatory statement against Law.

• • •

MRS. RUBY HURLEY, Southeastern regional secretary of the NAACP, disputed Postmaster General J. Edward Day's charge that he bowed to NAACP pressure in reinstating W. W. Law to Savannah mail route. "He was reinstated because the recommendation of his own three - man review board," Mrs. Hurley asserted.

• • •

ROBERT S. McNAMARA, Secretary of Defense, has indicated he will ignore an NAACP protest and address a segregated testimonial dinner for Senator Richard B. Russell and Rep. Carl Vinson, Georgia Democrats, at an Atlanta hotel which bars colored persons. The White House announced it was "looking into" the matter.

• • •

JOE' B. WAGGONNER Jr., 43, White Citizens Council leader and an avowed segregationist, has become the Democratic nominee for the 4th District Congressional seat vacated by the death of Rep. Overton Brooks, (D., La.) He won by better than 4 to 1 over four rivals in Shreveport.

• • •

CLARENCE MITCHELL, director of the NAACP's Washington Bureau and AFRO columnist, told the Georgia NAACP conference at Columbus that the firing and rehiring of W. W. Law "is a crude reminder that even in our nation's government there are forces of Jim Crow are still very strong." He said the case pointed up the need for additional civil rights legislation.

Boykins 282nd to die in N.C.

THEODORE BOYKIN, 31 Friday, became the 282nd person of colored to be executed by the state of North Carolina in the past 61 years. A total of 73 white men have died either in the electric chair or gas chamber. Boykin had been convicted of the Christmas Eve murder of a Duplin County woman.

NANCY JEANETTE GAMBRILL, 18, who pleaded guilty at Greenville, S.C. was sentenced for the arson death of an elderly man, to the public work of the county for five years suspended with five years' probation ordered. She must remain in the State Industrial School for Girls until she is 21.

• • •

JUSTICE HUGO BLACK of the Supreme Court Tuesday granted a stay of execution to Leon Davis, who had been scheduled to die in Georgia's electric chair Friday for the fatal shooting of a farmer, James Eldridge Glenn of Pelham.

Chuck Berry must serve three years

JERSEY JOE WALCOTT, the former heavyweight champion, has been chosen to referee the Floyd Patterson - Tom McNeely world bout at Toronto, Canada on Dec. 4. The selection was announced by Merv McKenzie, Ontario athletic commissioner.

HAL TOTTEN, president of the Class A Southern Association, announced Tuesday that all legal barriers have been removed barring use of colored baseball players. Louisiana and Alabama laws prohibiting interracial sports have been declared unconstitutional.

Hecklers don't ruffle Dr. King

DR. MARTIN LUTHER KING JR., was given a resounding ovation in London Tuesday night after delivering an hour-long address on racial discrimination in the United States. Fascist hecklers who kept yelling "Keep Britain white"; and "Go back to your own country" didn't appear to bother the disciple of non-violence who remain unruffled throughout the noisy demonstration.

• • •

C. ERIC LINCOLN, Clark College professor, Atlanta, and author of a book on the subject, was speaking at a Ford Hall forum in Boston Monday when a bomb hoax forced cancellation of the talk. He described the Black Muslim movement as "a religion of protest, complete with a black mythology and a black God."

• • •

MRS. OSMA SPURLOCK, vice chairman of the Indianapolis Mayor's Commission on Human Rights, told the Catholic Interracial Council of New York that colored parents have to pay "the color tax" to provide career opportunities for their children with ambition and initiative. She defined the 'color tax' as the necessity of sending such children to graduate schools.

• • •

WILL MASLOW, executive director of the American Jewish Congress, disclosed in a report to the AJC's national governing council that more colored children attend "de facto" segregated schools in Northern cities than in Southern cities.

• • •

JOHN G. FIELD, executive director of the President's Committee on Equal Employment Opportunity, announced at Washington that a privately owned textile mill and the Charleston Naval Shipyard had agreed to abandon discriminatory hiring policies.

"A national bestseller at $4.95—now an AVON paperback at only 75¢"

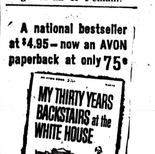

As maid and seamstress on the White House staff for thirty years, Lillian Rogers Parks is well qualified to tell many a surprising and amusing story about life with the First Ladies . . . and she does!

Available at your local newsstand or wherever paperback books are sold. For complete catalog of Avon Books in print, write: Avon Book Division, The Hearst Corporation, Dept. C, 959 Eighth Street, New York 19, N. Y.

WORK-SORE HANDS
Quick, apply Moroline Vanishing Cream, speed healing. Such a handy dress-up. Keep it in the kitchen and bathroom. Big jar 75c.
Nature's Best Petroleum Jelly
MOROLINE

Tired out from BACKACHE?
DeWitt's Pills help your stomach neutralize acid wastes and relieve mild bladder irritation that often cause backache and getting up nights. Analgesic action of DeWitt's Pills brings palliative relief of symptomatic pains in back, joints and muscles. DeWitt's Pills stimulate diuresis and give analgesic relief, and can help restore that wonderful feeling of healthy energy.
Get Do-Witt's Pills

WHAT DO THE STARS FORETELL FOR YOU?
YOU CAN EASILY FIND THE ANSWER FOR EACH DAY IN...
The DAILY FORTUNE FINDER
IN EACH ISSUE OF YOUR AFRO
Don't Miss it!

Display Your Goods Where The Reader Traffic Is.... The AFRO Classified Want Ads.

PHONE—MU. 5-6016 ONLY 7c PER WORD

Vital Statistics

6c PER WORD PER DAY
(Minimum charge, $1.50 PER DAY).
All Birth and Death Notices are accepted until 5 p.m. Monday for Tuesday issue and 5 p.m. Thursday for Friday issue. Other Notices until 12 noon the previous day.

CALL MU. 5-6015
Monday through Friday, 8:30 to 5:30 p.m.
Ask for Mrs. Gail

BIRTHS AND DEATHS

Birth Notices, Engagements Marriage Notices, Death Notices, Requiem Masses, in Memoriam, Tributes and Cards of Thanks.

MARRIAGES

FORTMAN - FINK — Robert J., 23, Computer, engineer Marjorie C., 39, Frederick.

MADDOX — JACKSON — Orson, 22, Welding, bus boy Nolia, 22, 152 S. Calverton.

HENSON - McDONALD — Eugene, 22, 1134 Sarah Ann, Clerk Jessie B., 20, 3-B N. Vine.

MONDIE - FRAZIER — George T., 27, Aberdeen, soldier Harriet, 25, 78 S. Morley.

MARTIN - CALDWELL — Henry A., 33, 1224 N. Eden laborer Easter, 42, 1830 N. Bond.

TOWNES - ROSS — Steve C., 24, Ft. Jackson, S.C., soldier Rosa M., 25, 1309 McElderry.

MANSFIELD - JOHNSON — Samuel G., 66, Franklin, Va., county agent Susie G., 62.

JOHNSON - HURTT — Oliver, 56, NYC, supervisor Mary, 50.

SHUFORD — CLARKE — Fred L., 21, 1341 Myrtle, porter Dorothy M., 19.

JONES — JOHNSON — Larry C., 22, 219 N. Chapel, orderly Lillie, 32.

McNEILL - ALLEN — Andrew, 46, 2600 Federal, laborer; Nellie J., 48, 1431 Holbrook.

WILLIAMS - REYNOLDS — James C., 21, 1919 Druid Hill, Ave. engineer, 20.

PERSBEY - DINKINS — Theodore W., 30, 1047 Harford, self employed; Ann E., 28.

HARRIS - WILLIAMS — Claude A., 23, 1224 Bayard, chauffeur Ruth E., 21, 1647 Hamilton.

WITCHER - WHITENER — Malvin L., 22, 3111 W. Lafayette, surgical technician; Gloria J., 21, 1632 N. Washington.

BENNETT - GIBBS — Robert I., 24, Westover Air Base, air man; Barbara D., St. Brooklyn.

COLBERT - LOWE — Joseph H., NYC, engineer; Amelia, 42, 224 Douglass.

MATTHEWS - SMITH — John K., 26, 2808 Winchester, instructor; Lillie M., 25, 1509 Kenthill.

MILES - WILLIAMS — Charles, 24, 2323 Freestman, chauffeur Marion, 22, 4809 Eastern.

BROWN - JOHNSON — Frank D., 22, 1651 Ruxton, custodian; Beverly O., 22, 1635 Ruxton.

MARTIN - LODGE — Louis J., 33, 928 Bennett, male nurse; Eva M., 32, NYC.

BLACK - WILLIAMS — Leon, 25, 516 E. Lanvale, burner; Florence P., 516 N. Norris.

DADE - MURPHY — Charles H., 29, Philadelphia, spliecer; Catherine E., 29, 2410 Madison.

BROWN - LITTLE — Clifton B., 21, 618 Cumberland, airman; Mary E., 19, 1536 N. Fulton.

THOMAS - GREENHAM — Alvin V., 19, 1528 N. Patterson Pk., Marine; Mary, 18.

SMITH - KADE — Howard R., 21, 3011 Presbury, soldier; Rosalyn, 18, 1219 McKinderry.

WILLIAMS - HAYES — James F., 28, Berkley, W. Va., soldier; Rosa L., 24, 2922 Dorton Ct.

HINES - WIGGINS — Arthur Jr., 21, 2203 Ellington, laborer.

RICKS - WADE — Wendell, 31, 2200 W. North, fire fighter; Dorothy N., 30, 1614 Ruxton.

GREGORY - JOHNSON — Arthur C., 27, 540 Johansen, factory; Elizabeth, 30.

McWILLIAMS - SMITH — George, 42, 1414 N. Fremont, laborer; Mary, 36.

GRIFFY - JACOBS — Edward, 23, 1207 Ensor, laborer; Nancy, 19, 1204 Ensor.

HOLLINGER - WHITE — Harold, 29, 2212 Mosher, laborer; Ruth E., 22, 1808 Moreland.

DANIEL - FORSYTHE — Eugene F., 23, 1206 N. Caroline, recreation; Loretta D., 21, 1707 E. Lafayette.

KELLY - STAPHAM — Claude, 20, 1318 Druid Hill, stockman; Lillie M., 19, 1317 Chapel.

TRAMMEL - GIBSON — Bobby L., 26, 1000 N. North, mechanic; Betty J., 20.

MUNDELL - GREENE — Robert S., 24, Hanover, Md., soldier; Mae E., 19, 998 Hanover.

BANKS - BROWN — David W., 21, 1 Central, airman; Rebecca Ingersol T., 19, 211 N. Central.

BOSTON - FOOTE — Samuel R., 22, 672 Mulberry, laborer; Willie A., 22, 845 Oxford.

SNOWDEN - WEBSTER — Lawrence, 21, 1109 Montgomery; Jessie, 17, 815 Lakeland.

EAST - JENKINS — Robert E., 21, 533 N. Fulton, laborer; Andre C., 19, 1000 Lanvale.

JACKSON - DIXON — Ronald C., 18, 207 Windsor, soldier; Andrea, 18, 4321 Fairfax.

DIVINS - MATTHEWS — John W., 26, 2212 N. Paca, clerk; Pauline E., 23.

EVANS - BROWN — Orane, 24, Turner Station, steelworker; Nancy, 24.

LEE - DAY — Lawrence E., 19, 1638 Argyle; Barbara, 17, 2023 Brunt.

JOHNSON - COATES — Robert, 21, 1923 Estate, porter; Helen E., 16, 1639 Warwick.

SMITH - EASTER — Dean, 46, 304 Bridgewater, laborer; Dorothy Margaret J., 32.

CLIDS - PHILLIPS — Garland C., 21, 1019 McKean, porter; Marjorie, 21.

SPRIGGS - CROMWELL — Clifton, 21, 20 N. Bond, orderly; Dolly, 21, 1 N. Eager.

MOREL - PHALAN — Bartolo, 42, Pittsburgh, Pa., contractor; Josephine, 34.

WRIGHT - HUGHES — Charles, 32, NYC, utility clerk; Jessie, 35.

BOSTICK - GREENE — Joseph, 23, Washington, D.C., cook; Grace, 20.

NICHOLSON - WILLIAMS — Leroy F., 34, 2021 Hollins, butcher; Margaret, 26, 1638 E. Madison.

COLLEGE - LITTLE — John L., 26, 2913 Chelsea, salesman; Marie D., 25, 2309 Reisterstown.

[illegible] — Robert, 21, 1 Central, [illegible]

CAUTER - SWANN — Amon A., 108 N. 21st, Medical; Marion, 27, 1809 N. Mondell.

FRANKS - WILKES — Alfred, 18, Mansfield, laborer; Mabel, 18.

LONDON - HOLMES — Freddie C., 19, 1030 W. Franklin, student; Clementine, 18, 1805 Laurella.

HOPEWELL - ROBINSON — Joseph H., 22, 2209 E. Federal, chauffeur; Martha, 18, 801 Lexington.

TURNER - BREWINGTON — Wesley, 31, 145 Henrietta, clerk; Juanita, 19, Interior Decorator.

HOWARD - WATKINS — Louis W., 21, Cedarhill, Md., laborer; Ruth, 21, 1814 Wiltmore.

SPRIGGS - WEBB — Larry M., 23, 14 S. Eliamont; Judith M., 20, 2913 Lyndhurst.

COLEMAN - CUMMINGS — Alvester, 26, 2501 W. Lexington, bartender; Jessye, 38, 864 Whitmore.

EDMONDS - NEWCOMB — Fryer, 32, 801 Lyndhurst, assembly; Jamie, 29, 2311 N. Lakewood.

WELDON - BOOTH — James, 20, 1325 N. Milton, hospital attendant; Delores V., 18, 839 N. Chapel.

WINSTON - NEWKIRK — Charles J., 47, 1730 Thomas, shear operator; Edith J., 46, 318 N. Mt.

HARMON - TURNER — Jessie W., 33, NYC, maintenance; Audrey, 30.

MYERS - TERRY — Welford H., 22, 425 E. 33rd, baker; Madeline, 17, 3008 Cedardale.

SMITH - WILKINS — Buster, 49, 1018 Lamont; Novella, 43, 943 N. Carrollton.

BILEY - TIMMONS — Melvin L., 21, Morristown, Tenn., soldier; Helen, 19, 1816 Brentwood.

WILLIAMS - AUSTIN — Orange, 22, 1214 N. Pulaski, laborer; Violet M., 21, NYC.

CHILDS - WELLS — George E., 18, 2420 Brentwood, clerk; Barbara, 19, 2328 Harlem.

SMITH - HENRY — George L., 37, Cleveland, Ohio, laborer; Hattie, 41, 2039 W. North.

WATFORD - SUMMERS — Richard A., 44, Frederick, laborer; Alice, 40.

SHORT - BAILEY — Melvin, 36, 2306 Abbottston; Constance, 36, 2448 Lakeview.

DOUGLASS — In loving memory of our dear son Melvin Douglass Jr. who passed away November 11, 1960.

Do you know that God above
Created you for His love?
He picked you out of all the rest
Because He knew I loved you best.
I had a heart, and it was true,
But now it's gone from me to you.
Take care of it, darling, as I have done—
For you have two. . . and I have none.
Loving wife,
ELIZABETH DOUGLASS

DUPPINS — In loving memory of our dear mother, NANCY V. DUPPINS, who departed this life thirty one years ago, November 12, 1930.

Two dear, bright eyes, a tender smile
A loving heart that knew no guile,
Deep trust in God that all was right,
Hope to make some other bright.
If sick or suffering one she knew,
Was ever ready to lend a hand to do.
No thought of self, but of "the other."
I know He said: "Well done, dear mother."
By her devoted daughter,
MATTIE DUPPINS
Son — PAUL R. DUPPINS.

FOGLE — In loving memory of my dear husband, SAMUEL FOGLE, who passed away November 11, 1956.

Why do you care for him so departed,
And you sit alone and broken-hearted.
There's something — a kindred mind
That always leaves a sense behind.
Of companionship, I know
The pain it was to see you go.
The memory softens everything—
The grave its victory — death its sting.
Lonely wife.

Birthday Tributes

MASON — A tribute of love and devotion to our dear husband and our father, LOUIS MASON, on his birthday, November 11, who passed away August 12, 1960:

We miss you each day since you left, Louis dear,
And now on your birthday we wish you were here.
In God's keeping we know you are well
But what we have were with us, birthdays were best.
Loving wife, VIRGINIA
Children, ROGER and ELAINE.

In Memoriam 1

BRITTO — In loving memory of my husband, SARAH E. BRITTO, who passed away November 11, 1957:

Though now I walk thru life alone,
The path we trod together tread,
I walk with eager happy steps
For God leads me to you and
You fought the pain so bravely,
But when the end came I bent,
I kept the watch with you, dear husband,
Yes, even to the end.
Sweet memories will guard long in vain.
God grant some day we'll meet again.
Loving husband-MIKE BRITTO
Brother-ALBERT HILL
See-ALBERT BRITTO

BROWER — In loving memory of my dear wife and mother, PANSY BROWER, who passed away November 14, 1960:

What would we give her hand to clasp,
Her patient face to see,
To hear her dear voice, to see her smile
As in the days
But used to be
But some sweet day we'll meet
Beyond the toil
And strife,
And clasp each
Other's hand once
more.
In Heaven, that happy life.
HUSBAND and FAMILY.

BROWER — A tribute to the dear memory of our mother, PANSY BROWER, who departed this life eleven years ago, November 14, 1950:

Along the road of yesterday
We hear you call her name
Your smile, to talk with you a little
While
We'd love to linger, along the road
Of memory that leads back to yesterday.
THE CHARLO CLUB
WILLIE MAE COBB
DOROTHY MAE BOYD
MARIE E. HAWKINS
SUE SNIDER.
CREO LAWRENCE
MOLLA DOWDY
SUE SNIDER.

BYRD — In loving memory of my dear husband, WILLIAM, who passed away November 7, 1956:

We walked together, yet I walked alone,
We shared our pain and happiness
Alone.
Both sickness and sorrow
Together we met our end
Together
You fought the pain so bravely,
You held your head so high
I kept the watch with you, dear husband,
Yes, even to the end.
My life was weak when my heart mourn sincerely,
Yet I thank God for what where it seldom is seen.
Loving wife, GRACE BYRD
SISTER, BROTHER, NIECES

CHAPEL — In memory of our friend, JOHN CHAPEL, who passed away November 11, 1960:

You're sorely missed, JOHN
Nor ever shall you be
But in our fond memory last,
We shall remember thee.
THE MORRISONS.

DIXON — In loving memory of my dear parents, JAMES M. DIXON, who passed away February 24, 1928 and ANNIE R. DIXON who passed away November 12, 1941:

Somewhere above this troubled world
Beyond all grief and care,
My parents rests in heavenly peace
God grant some day I'll meet them there.
Devoted daughter,
FLORA.

WILLIAMS — In memory of our founder and first pastor, REV. FRANK J. WILLIAMS who served Perkins Square Baptist Church from 1897 to November 11, 1929:

The lives of great men all remind us
We can make our lives sublime,
And departing leaves behind us
Foot prints on the sands of time.
THE PASTOR, OFFICERS AND MEMBERS OF PERKINS SQUARE BAPTIST CHURCH.
REV. WARD D. VERBY, A.B.D.D.D., PASTOR.

In Memoriams 1

HAMMOND — In loving memory of my dear husband, WILLIAM (WILL) who passed away November 7, 1957:

I have lost my soul's companion,
A life linked with my own.
And day by day I miss him more
As I walk through life alone.
Loving wife,
MAGGIE.

JOHNSON — In loving memory of our dear mother, LAURA L. JOHNSON who departed this life, November 13, 1954:

What shall we do without a mother?
What shall we do without a friend?
We miss you each day and mourn you during our sorrows
We long to see you
We long for your embrace
We miss your heartfelt thanks we cannot trace.
ELSIE WILLIAMS
EMMA and ROSA JOHNSON
and WILLIS JOHNSON.

MACK — In loving memory of my dear husband, ALFRED PAUL MACK who departed this life November 11, 1960:

Gone dear husband
Forever,
How I miss your smiling face
None can take
Your place
A happy home we
Once enjoyed
How sweet I'm
passed away
Death has left a
Void
Never can
Never fill
Devoted wife,
GRACE.

MITCHELL — In loving memory of our mother and sister, REV. ANNIE MITCHELL and sad and sudden was the call on November 8, 1956. Her life was taken from the 4th chapter of Revelations, 17th Verse:

"For the great day of rath is coming and who shall be able to stand."
WILLIAM and ELIZABETH and SISTERS and BROTHERS.

NEWTON — In loving memory of our dear mother, ELIZABETH THOMPSON, who passed away November 11, 1960:

No one knows how much we miss you
No one knows the bitter pain
We may suffered, since our lost you
Life has never been the same.
In our hearts your memory lingers
Sweet memories we shall cling
There is not a day dear mother
That we do not think of you.
DEVOTED CHILDREN

PAYNE — In loving memory of our devoted father, CHARLES E. PAYNE, who passed away November 9, 1951:

There is a name and, but sweet remembrance.
There is a memory fond and true;
There is a token of affection,
And a heart that beats back to yesterday.
His loving daughters,
ANNIE E. PARKER
GENEVA E. PARKER
and ELIZABETH E. SMITH

ROSS — In loving memory of our dear mother, MAMIE ROSS, who passed away November 11, 1960:

Sweet her, Jesus. In Thy keeping
Till we meet on Heaven's shore
Then, Oh Master, let us have her
Ready to be with Thee for evermore.
Your son and daughter.

SPEIGHTS — In loving memory of our loved one, RAYMOND, who passed away November 8, 1960:

Sad and sudden was the call
Of our so dearly loved one
A bitter grief, a shock severe.
It was to part with one so dear.
We often sit and think of you,
Speak of the days gone by
To think you could not say good-bye.
Bye
Before you closed your eyes
You took of the sweet bread
Oh, God grant you where I read.
ANNIE AND CHILDREN

Card of Thanks 2

JOHN CHAPMAN BLOUNT
To those who expressed their sympathy in so many beautiful and thoughtful ways during our recent bereavement we extend our heartfelt thanks.
THE BLOUNT FAMILY

BROOKS — The family of the late EARLY BROOKS wishes to express their appreciation to the many friends, neighbors, the Rev. G. E. Baptist Church and all organizations for their acts of kindness and sympathy during the illness and death of our dear husband and father. We wish to thank our many friends for the beautiful flo