WHEN YOU FINISH READING YOUR AFRO PASS IT ALONG TO A FRIEND

I Will Praise Thee, O Lord, With My Whole Heart; I Will Show Forth All Thy Marvelous Works

PSALM 9:1-2

HOWARD CO. NEWS

Blind Singers plan musical

The Rev. Irving J. Fleming, pastor of First Christian Community Church, Waterloo, his choir and congregation will render service at the Great New Hope Baptist Church, Baltimore. The Rev. Leonard Hicks, host pastor. Service will be Sunday, Nov. 5 at 3 p.m.

The Anna Mae Hunter Blind Singers of Baltimore will give a musical program at the First Baptist Church of Guilford Sunday, 5 at 3 p.m. Mrs. Dora M. Carter, sponsor, Rev. A. D. Webb, pastor.

THE UNITED EBENOMINATIONAL FELLOWSHIP Group will hold its anniversary services at Unity Baptist Church, Sunday, Nov. 5 at 3 p.m. Ellsworth Matthews, president. Rev. Samuel Moore, host pastor.

The Rev. Mr. Evans, pastor of the Laurel Charge, his choir and congregation will render service at Payne's AME Sunday, Nov. 5 at 7:30 Rev. W. S. Holt, host pastor.

The Rev. Mrs. Aileen Moore, assistant pastor of Asbury ME Church, will preach for the Rev. Mr. Norton, Baltimore, Thursday Nov. 9 at 8 p.m.

Belated birthday wishes to Mrs. Dora Brown, she celebrated on Oct. 30. Birthday wishes to Nathan Fossett Jr., he celebrates on Nov. 3rd.—MRS. BEAULA MOORE

Ames Memorial Methodist Church
CAREY AND BAKER STS.
SUNDAY, NOVEMBER 5, 1961
HOLY COMMUNION
9:30 A.M.—Church School, Mr. James Owings, Supt.
11:00 A.M.—Morning Service—Theme: "We Believe."
3:00 P.M.—The Montgomery Family Club.
7:00 P.M.—Evening Service—The Lord's Supper.
A Cordial Welcome To All - Will See You In Church
ERNEST P. CLARK, Minister

EMMANUEL CHRISTIAN COMMUNITY CHURCH
Lanvale Street and Carrollton Avenue
"A church large enough to meet your most exacting requirements, small enough to be interested in your individual needs." Everybody is Welcome. Radio Broadcasting 7:15 a.m.-7:30 a.m., from November 5, 1961 through December 10, 1961 for six Sunday mornings on Station WBMD —750 on your dial. Singing by the following groups of the church: The Senior Choir, No. 2 Choir and the Shining Light Gospel Chorus. Preaching by Rev. Sidney Daniels, Pastor. You are invited to tune in.
SPECIAL WOMEN'S DAY BROADCAST
NOVEMBER 5th — 7:15 A.M.
WOMEN'S DAY — SUNDAY, NOVEMBER 12
FOUR INSPIRING SERVICES
8:00 A.M.—Guest speaker, Rev. Mrs. Maude Coleman.
11:00 A.M.—Guest speaker, Rev. Mrs. Armeda Riddle.
3:30—8:00 P.M.—Services.

THE THIRD ANNIVERSARY RECITAL OF THE CHANCEL CHOIR OF BEREA TEMPLE
SATURDAY, NOVEMBER 25, 1961
at 4 P.M., Madison Ave. and Robert St.
Director, Mr. Kenneth M. Dean Jr.
Organist, Mr. Ricardo J. Tillman
Pianist, Miss Madelyn A. Powell
Pastor, Elder W. A. Fordham
THE PUBLIC IS CORDIALLY INVITED

PENNSYLVANIA AVENUE A.M.E. ZION CHURCH
"The Church Of The Burning Heart"
1114 - 1136 Pennsylvania Avenue
SUNDAY, NOVEMBER 5, 1961
9:30 A.M.—Sunday School.
11:00 A.M.—Worship. Sermon: "Yes Jesus Cares — Do You?" by the Pastor. Holy Communion. Music by the Senior Choir and Gospel Chorus No. 1
Youth Worship — in the Church Chapel. Music by the Tiny Tots and Youth Choir.
3:30 P.M.—Anniversary Service — Gospel Chorus No. 2
7:30 P.M.—Worship. Sermon by the Pastor. Holy Communion.
CLINTON R. COLEMAN, Miniser

Grace United Presbyterian Church
One of Baltimore's Friendliest Churches
DOLPHIN and ETTING STREETS
SUNDAY, NOVEMBER 5, 1961
9:30 A.M.—Sunday School, Superintendent, Mr. Robert L. Hill.
11:00 A.M.—Observance of the Sacraments of Baptism and Holy Communion
WEDNESDAY
8:00 P.M.—"Hour of Prayer Service"
REV ROBERT T. NEWBOLD, Pastor

SHARP ST. MEM. METH. CHURCH
Dolphin and Etting Streets
SUNDAY, NOVEMBER 5, 1961
8:30 A.M. and 11:00 A.M.—Identical Services.
Holy Communion
9:30 A.M.—Church School.
3:00 P.M.—Jr. Ushers Anhiversary
5:00 P.M.—Gloria Waller Concert
6:00 P.M.—M.Y.F. Speaker, Rev. Thomas Frazier
MR. MORRIS QUEEN, Minister of Music
REV. EDWARD G. CARROLL, Minister

BEREA TEMPLE SEVENTH DAY ADVENTIST CHURCH
1901 Madison Avenue
Will launch its annual world wide mission program for Spiritual, Educational and medical work November 25th through January 6th, 1962.
WILMOT FORDHAM, Pastor

GLEN BURNIE ECHOES

Women of St. Johns raise $1,095

By FELICIA ADAMS

Annual Woman's Day was observed recently at St. John Methodist Church, Patapsco Park. A total of $1,065 was raised.

The Rev. Mrs. Agnes Alston was morning speaker, Mrs. Ola Mae Oliver presided.

• • •

THE WSCS of the John Wesley Methodist Church, Waterbury, Md. observed its 21st anniversary recently. Mrs. Carlie Tongue presided.

Participating were Mesdames Felicia Adams, Margaret Jones, Katherine Jones, Anna Edwards, Sarah Gaither, Anna Queen, Elizabeth Holland, Marion Bowman, Lottie Brown, and the Rev. Douglass Bowman, pastor.

Mr. and Mrs. James A. Johnson of Furnace Branch Rd. observed their 40th anniversary Oct. 29.

The Board of Lay Activities of the South Baltimore district met at the John Wesley Methodist Church recently. Theodore Kess, district lay leader, presided.

Among those present were Mrs. Laura Holt, James A. Wilson, James Harris, Columbus Hurdley, Douglass Roberts, Kinsey Jones, Melvin Anderson, Clarence Brown, Thomas Fray, James A. Johnson, Sumner U. Davis and the Rev. C. Scott, pastor.

MT. WINANS NEWS

Harvest festival set for Sunday

By GERTRUDE M. PARKER

The Bethany Baptist Church congregation will worship in the new Saint Mark Baptist Church, 1725 Division St. Sunday, Nov. 5, at 3 p.m. The Rev. I. J. Gilliam is the host pastor.

The Harvest Festival program will end this Sunday at Mt. Winans Methodist Church. 11 a.m., sermon by the Rev. S. W. Fields, 3:30 p.m., Sermon by the Rev. Howard Wallace, of Chase, Md.

A Harvest Variety Dinner will be sponsored by the Woman's Society of Christian Service of Mt. Winans Methodist Church on Friday, Nov. 10. Dinners will be served 12:30 a.m. to 8 p.m.

Mt. Winans Methodist Church was filled to its capacity on last Sunday to hear the splendid "Voices of Tabernacle" from Newport News, Va. William F. Crump is the director and Leonard J. Tucker accompanist.

CHERRY HILL NOTES

Varied activities set at rec center

By ELMA OGLESBY
EL. 5-8413

More Cherry Hill adults are urged to take part in the recreational activities at the Arundel Recreation Center, P.S. No. 164. Wednesday night has been set aside each week as "Adult Night."

Activities planned include: needle crafts, clubs, basketball, table tennis, volleyball, cards and other quiet games. If you are interested, just drop in any Wednesday night between 7 and 8 p.m. Mrs. Sarah Hayden is the center director.

• • •

EVERY Monday from 7:00 to 9:30 p.m. is especially for girls from 13 to 19 years old. You may select your choice of dancing, clubs, basketball or other fun activities. Come out and bring your friends. The recreation centers are open for the enjoyment of all. Why not take advantage today?

• • •

THE REV. E. Rudolph Obey, pastor of the Cherry Hill Presbyterian Church, has just returned from a week in Cleveland, O., where he attended a conference on "The Churches and Social Welfare." He was accompanied by Mrs. Madeline W. Murphy, who is director of community services at the Cherry Hill church.

An enlightening program on vocational guidance was held last Sunday at the Cherry Hill Presbyterian Church.

Frank Carter, court reporter, brought his machine out and recorded the whole program. He then read parts of the program back to the group. After the program was over, Mr. Carter was bombarded with questions from the teenagers as well as adults, who were mainly interested in the process of learning how to be a court reporter.

Watch for the next in the series of vocational guidance programs to center around people of Cherry Hill who run their own businesses.

Happy birthday to Miss Anna Moody who will celebrate on Nov. 5. Miss Moody is a 5th grade teacher at Arundel Elementary School, No. 164.

57th ANNUAL WOMEN'S DAY
The 18th Annual Union Women's Day
At
MT. SINAI BAPTIST CHURCH
822 E. Preston Street
9:30 A.M.—Church School.
11:00 A.M.—Inspiratory Speaker — Mrs. Mamie Barnes
Women's Day Message by — Dr. Garrett R. Butler, Minister. Mrs. Sarah Hayden, Presiding.
3:00 P.M.—Introductory — Mrs. Dorothy Coles, Mrs. E. P. Butler President, Presiding. Theme: "Christian Training And Education In The Home" Mrs. Esther Taylor—Guest Speaker.
7:30 P.M.—Miss Ivonne Shavers, Presiding. Discussion "Contributions That Women Have Made To Society." Geroldine Crawford Yvonne Cannady Joyce Lee — Janet Harding — Yvonne Hasking.
WOMEN'S DAY COMMITTEE
MRS. CASTELLA CANNADY ..... Chairman
MRS. MATTIE L. WALKER ..... Co-Chairman
MRS. MAMIE BARNES ..... Publicity Chairman
MRS. MARIE COOPER ..... Publicity Chairman
REV. JARRETT R. BUTLER, Minister

VIRGINIA SEMINARY DAY at FOUNTAIN BAPT. CHURCH
"THE FRIENDLY CHURCH"
Monument St. near Gay
SUNDAY, NOVEMBER 5, 1961
9:30 A.M.—Church School.
11:00 A.M.—Message by Dr. M. C. Allen, President of Virginia Seminary and College, Lynchburg, Virginia.
6:00 P.M.—Baptist Training Union.
8:00 P.M.—Message by Dr. M. C. Allen.
A HEARTY WELCOME TO ALL
DR. DENNIS BARROW, Minister
MRS. OLIVIA BROWN, Church Clerk

BROWN MEMORIAL BAPTIST CHURCH
2000 N. FULTON AVENUE
SUN., NOV. 5, 1961
9:30 A.M.—Sunday School.
11:00 A.M.—Morning Worship.
8:00 P.M.—Preaching.
Old Fashioned Prayer Meeting Each Friday at 8 P.M.
ALL ARE WELCOME

REVEREND PAUL J. HARRIS, D.D., MINISTER

Baltimore United Preparative FRIENDS MEETING CENTRAL Y.W.C.A.
128 W. Franklin St.
10:00 A.M.—Group discussion.
11:00 A.M.—Meeting For Worship.
EVERYONE WELCOME

STONY RUN FRIENDS MEETING
5116 N. CHARLES ST.
First Day School -9:45 A.M.
Meeting for Worship-11 A.M.
EVERYONE WELCOME

REVIVAL
BEING HELD AT THE LINDEN REVIVAL CENTER
2204 Garrison Blvd.
By Bishop Willard Andrews of Linden, N.J.

S. African couple name new child Hope Americana

NEWARK

Hope Americana Sephula. That's the name Mr. and Mrs. Moses M. Sephula, natives of the Union of South Africa, gave their daughter at Newark Beth Israel Hospital.

Mr. Sephula, a former student at Westminster Choir College in Princeton, is now attending Hampton Institute.

Mrs. Sephula (nee Marry Kaars) is a registered nurse formerly employed by the United Hospitals.

The Sephulas' other two children, Ebenezer, 4, and Elizabeth, 3, were born in Johannesburg, South Africa.

The couple's Newark address is 90 Shanley Ave.

ATLANTA — A Morehouse College graduate, Roy Hester Jr., who joined the Department of Biology at his alma mater this year, has fulfilled all of the requirements for a doctorate at Brown University. He will be awarded the degree in June.

SOUTHERN BAPTIST CHURCH
The Friendly Church
PRESTON and BOND STS.
30th Annual Women's Day
SUNDAY, NOV. 5, 1961
Theme: "A Woman's Faith in a Turbulent World"
8:00 A.M.—Breakfast Hour
9:00 A.M.—Sunday School
10:45 A.M.—Morning Worship. Guest speaker, Rev. Mrs. Mary I. Henry, Allen A.M.E. Church.
1.00 P.M.—Dinner Hour
3:00 P.M.—Afternoon Worship, Rev. Mrs. Armetta Riddle, New Shiloh Baptist Church
5:30 P.M.—Fellowship Hour
7:30 P.M.—Report of Captains
MR. IOLA J. DRAKE, Chairman
REV. JAMES R. GRANT, Pastor

FAITH BAPTIST CHURCH
Ashland Ave. and Bond Street
"THE PRAYING CHURCH"
SUNDAY, NOVEMBER 5, 1961
9:15 A.M.—Sunday School
10:45 A.M.—Morning Worship. Sermon by the Pastor
3:00 P.M.—Annual Day Service of The Senior Choir No. 1. Guest speaker, Rev. James A. Everett, Pastor of New Shiloh Baptist Church, Turner Station, Md. Accompanied by his Choirs and Congregation
6:00 P.M.—Baptist Training Union
7:30 P.M.—Senior Choir No. 1. presents "The Twelve Keys To God's Resources" Directed by Mrs. Irene Paige and Mrs. Carolester McGruder
WE WELCOME YOU
REV. WALTER E. PAIGE, PASTOR

Eastside Baptist Church
Oliver Street and Luzerne Avenue
ANNUAL WOMEN'S DAY
SUNDAY, NOVEMBER 5, 1961
3:30 P.M.—Guest speaker, Mrs. Bettye Shell Graves, Director of The Young People's United Baptist Missionary Convention.
MRS. BLANCHE BELLANY, Chairman
REV. C. C. ALEXANDER, Pastor

HOLY COMMUNION SUNDAY
MEMORIAL BAPTIST CHURCH
CAROLINE AND PRESTON STREETS
SUNDAY, NOVEMBER 5, 1961
9:30 A.M.—Church School
10:30 A.M.—Prayer and Praise Service
11:00 A.M.—Preaching
3:00 P.M.—Covenant and Holy Communion
6:00 P.M.—B.T.U.
7:30 P.M.—Devine Worship
The Church With A Hearty Welcome
REV. C. EDWARD BROWNE, Pastor

GLORY TO GOD — ST. ANN MARCHES ON
You are welcome to the 26th Anniversary of the Pastor and Church Beginning Sunday, November 5, 1961 through Sunday, November 26, 1961
SAINT ANN SPIRITUAL TEMPLE
936 RIDGELY STREET
Sun., Nov. 5—Lesson and Sermon by Pastor
3:00 P.M.—Opening of 26th Anniversary by Rev. Mrs. Lucy Shaw
6:00 P.M.—Message by Rev. Lawrence Memorial Spiritual Church
8:00 P.M.—Sermon by Rev. Mrs. Ethel Mae Matthews
Mon. Night, Nov. 6—Sermon by Rev. Mrs. Rachel Miles
Tues. Night, Nov. 7—Rev. James Shrieve and congregation of Gethsemane Spiritual Church
Wed. night, Nov. 8—Rev. Mrs. Agnes A. Underwood and congregation of Rock of Ages Church
Thurs. Night, Nov. 9—Bishop Marie H. Reed and congregation of Sacred Heart Spiritual Church of Washington, D.C.
Fri. Night, Nov. 10—Sermon by Rev. Otis Thompson
REV. MRS. ELIZABETH BOWIE, General Chairman
REV. LILLIAN and OBIE THOMPSON, Pastors

ENON BAPTIST CHURCH
EDMONDSON and SCHROEDER STREETS
SUNDAY, NOVEMBER 5, 1961
6:30 A.M.—Early Prayer and Praise Service
9:30 A.M.—Sunday School
11:00 A.M.—Sermon by the Pastor and Holy Communion
6:00 P.M.—BTU
7:30 P.M.—The Jessie Watkins Flower Guild Cordially invites You to attend its Annual Thanksgiving Service and Sermonette by the Rev. A. J. Payne
THE REV. A. J. PAYNE, Pastor

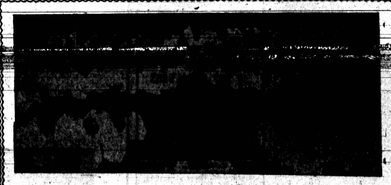

THE GREAT AND FAMOUS
100 VOICE CHOIR OF NEWARK, N.J.
Under direction of Dr. Furman Fordham of New York
PRESENTS A CONCERT
In Classical, Sacred and Spiritual Music
SATURDAY, NOVEMBER 11, 1961 AT 8:00 P.M.
LAFAYETTE RECREATION CENTER
201 Aisquith Street
Adults $1.00 Children 50 cents
Proceeds will go for the benefit of the Baltimore Academy
A. L. BANKS, Principal W. M. FORDHAM, Chr. School Board

PARKING SQUARE BAPTIST CHURCH
EDMONDSON AND WARWICK AVENUES
SUNDAY, NOVEMBER 5, 1961
YOUNG PEOPLES CHOIR DAY
8:00 A.M.—Early Morning Worship.
9:15 A.M.—Sunday School
10:30 A.M.—Open Heart Service
11:00 A.M.—Morning Worship. Sermon by the Pastor
3:30 P.M.—Annual Women's Day Service of The United Ushers of Md.
6:00 P.M.—B. T. U.
MON. NOV. 6, THRU SUN., NOV. 12
YOUTH FORUM WEEK
ALL ARE WELCOME
REV. WARD D. YRIART, Pastor

ORDER OF SERVICE OF THE ST. ABRAHAM BAPTIST CHURCH
1124 - 26 W. NORTH AVENUE
SUNDAY, NOVEMBER 5TH 1961
9:30 Sunday School: Rev. Tony McCoy Superintendent.
11:00 Devotion by Official Board.
11:30 The Rev. E. C. Hicks, pastor of the Maryland Baptist Church Los Angeles, California, will be the guest speaker.
3:00 Holy Communion. The pastor of the above same will be officiating.
REV. M. W. HILL, Pastor
MISS ANNETTE PARKER, Clerk

DOUGLAS MEMORIAL COMMUNITY CHURCH
"The People of the Way"
LAFAYETTE and MADISON AVES.
MARION CURTIS BASCOM, MINISTER
JAMES S. HAMMOND, MINISTER OF MUSIC
SUNDAY, NOV. 5, 1961
8:30 A.M. and 11:00 A.M.
"HIS TABLE AND OURS"
SERMON
Mr. Bascom
MUSIC
CHANCEL CHOIR
"Now Let Every Tongue Adore Thee"—Mozart
"God So Loved The World"—Stainer
SANCTUARY CHOIR
"Let Us Break Bread Together"
"Greater Love Hath No Man"—Ireland
GOSPEL CHOIR
"A New Name In Glory"—Mills
Sunday School—9:30-10:45 A.M.
Organ Recital—Mrs. Gordon Bennett 5:00 P.M.

FIRST BAPTIST CHURCH
CAROLINE and McELDERRY STREETS
SUNDAY, NOV. 5, 1961
9:30 A.M.—Sunday School
11:00 A.M.—Morning Worship—Communion
6:00 P.M.—Baptist Training Union
7:30 P.M.—Joint Choir—The Wayland Baptist Church in Concert
Mrs. Hattie Williams, President
REV. VERNION WILLIAMS, Pastor

WHEN YOU FINISH READING YOUR AFRO PASS IT ALONG TO A FRIEND

Off The Beaten Path—

By ELIZABETH M. OLIVER

Interesting People

Mr. and Mrs. Bruce Fine's theatre party at Ford's last week was a rollicking affair.

Between acts, Mrs. Fine informed us she is to receive an honorary doctorate from Cornell University in December. She is also up for election as national president of Phi Beta Kappa honorary sorority.

A noted beauty, Mrs. Fine is working on her Ph.D. at the University of Maryland, studies art at the Museum, has two children's books published by a New York publisher.

A former Madison Ave., New York, advertising firm idea woman, Mrs. Fine executed the Lestoil ads so popular on TV in 1960.

She and Mr. Fine are owners of the Apex and My Knight hair preparations firm. An excellent businesswoman, Mrs. Fine is aiding with plans for their plants opening in Nigeria, Liberia and the Congo in 1962.

The gala party moved to the Belvedere Lounge after the theatre where we completed a memorable evening with dinner and a breeze.

• • •

MRS. ENNA A. PAYNE, principal of Cherry Hill Carter G. Woodson Elementary School 160, was one of the many persons I know who attended the theatre that night.

Standing out in the crowd, causing heads to turn, Mrs. Payne was more than beautiful in a Breath of Spring mink stole.

• • •

MARSHALL W. JONES JR. dedicates his new funeral home on Nov. 5 at 1735 Harford Ave.

For many years, he was identified with the Charles Law Mortuary, is now moving out on his own.

Possessing an appealing personality, Mr. Jones is active in East Baltimore's political and community circles, vitally concerned with Civil Rights.

• • •

MRS. HELEN M. BEARD, wife of Dr. Jesse M. Beard, director of the Pensions Department of the AME Church, is a wonderful helpmate.

She and her husband reside, at 2825 Carlisle Ave. where she is very particular about his white shirts, his meals on time, and just what he wants to eat.

The couple has been married two years. Baltimoreans will recall that their honeymoon cottage was burned down late one night. The fire destroyed all their wedding gifts from all parts of the world.

• • •

MRS. ANNE McNEIL, 2513 Madison Ave., informs us that her grandmother, age 93, is moving from Austin, Tex., to Spokane, Wash., to join her daughter.

Mrs. McNeil is public relations secretary of the new United Veterx League of Maryland, organized in June.

Officers of the group are Tucker R. Dearing, president; Mrs. Clara Hill, James Wickersham, vice presidents; William Taylor, legal advisor; Mrs. Doris Hill, financial secretary; Ezra Hill, treasurer; Mrs. Octavia Best and the Rev. Octavius Graham, chaplains.

The new partisan organization will center its work around the Second District in East Baltimore.

• • •

MRS. ELIZABETH OLIVER, 924 Rosedale St., (no relation) a delightful grandmother of two, active member of Perkins Square Baptist Church and married to Walter Oliver, a cement mason.

We met over the phone after the church entertained the Washington and Baltimore Joint Ministers Conference this week.

Mrs. Oliver has two children at home, Deborah, a 6th grader at Elementary School 122 and Aubrey Oliver, a 4th grader at Elementary School 145.

• • •

MRS. CORA COSTER, 215 N. Fulton Ave., has been a member of Perkins Square Church 57 years, was honored at a testimonial there on Sunday.

Surprised to the point of tears, Mrs. Costen, received a cash gift.

The Missionary Society served as host. Mrs. Bessie Wilson, was chairman.

• • •

DR. LAWRENCE D. REDDICK, a Fisk classmate of mine, spoke on "Africans I Have Met" at the Pratt Library on Wednesday.

He has met nearly all African leaders, has represented the State Department at inter-national events on the continent.

• • •

MRS. MARGUERITE M. SAUNDERS, and Mrs. Inex Lucas, co - chairman of the Perkins Square church hospitality committee, are also church trustees.

Mrs. Saunders has been a member and church clerk 45 years. She serves as Sunday School teacher, a post she has held 35 years under five superintendents.

Both attractive matrons, they are excellent cooks, experts on home-made rolls.

The committee serves Sunday dinner after church, most delicious. Also members are Mrs. Minnie Banks, Mrs. Portia Yerby, Wilbert Leggett, also a trustee.

ANNUAL RITE — Members of the Catholic Youth Organization of St. Peter Claver Catholic Church are shown on Sunday as they filed into the Cathedral of Mary Our Queen for the CYO Mass. Archbishop Francis Keogh officiated.

Dukeland St. restaurant zoning case set Tues.

An appeal to prohibit the use of the premises at 1925 Dukeland St. as a restaurant is scheduled for another hearing this coming Tuesday, before the Board of Municipal and Zoning Appeals.

Some preliminary testimony was taken in an initial hearing last week and it was revealed that protestants are members of the area's Dukeland Club.

This group of tained a neighborhood negative appeal in the case from the City Court, after the board had previously rendered a decision favoring the restaurant's location.

Among other cases scheduled to be heard Tuesday, beginning at 1 p.m. in Room 231, city hall, are appeals to:

Permit 38 boarders at a nursing home and boarding-house at 4012 Maine Ave.; locate three dwelling units and a store at 527 Preston St., and an appeal to continue to house two families at 319 N. Monroe St.

No cases of significant interest to AFRO readers were heard the past Tuesday.

35 pupils visit

Thirty - five pupils of School 141 visited the 50 State Fair held recently at a downtown department store.

They were:

James Baker, Herbert Bates, Linwood Baylor, Patrick Boykin, Guy Cephas, Ronald Coates, Stanley Frank, Norman Garrett, George Haley,

Randolph Harris, George Jackson, Curtis Lee, Solomon McLean, James Mason, Robert Merritt, Isaac Motley, Ellery Queen, Andre Robinson, Sammy Roseborough, Henry Russell, Robert Stephen, Dean Vellines.

Daisy Colter, Grady Dobie, Ada Ellis, Teresa Hawes, Virginia Hunt, Exminia Johnson, Geraldine Knox, Edith Mills, Jenette Noble, Shirley Parham, Luvenia Pollard, Charlene Weeks and Phyllis Winstead.

• • •

Mrs. Saunders and an appeal to continue to house two families at 319 N. Monroe St.

No cases of significant interest to AFRO readers were heard the past Tuesday.

'Brown Sugar' soured by dope verdict

You are a dumb woman."

That statement was attributed to Clifton Nebraska Allen, alias "Brown Sugar," during his criminal Court trial Tuesday when he was charged with violating narcotic laws.

Charles Marr, Eastern District patrolman, testified Allen made the remark to his wife, Mrs. Shirley M. Allen, 29, 1400 block E. Eager St., when he was arrested at Caroline and Milliman Sts., last month.

The officer said he grabbed Allen during a routine auto check when he saw him pass what appeared to be a deck of heroin to Mrs. Allen.

Mrs. Allen attempted to conceal the dope. Officer Marr said, cupping it in her hands. However, Patrolman Marr said he seized the narcotics when she threw it on the seat of the auto.

At this point the officer said, "Brown Sugar," well known, flashy dressing, East Baltimore figure, told his wife: "You are a dumb woman."

Judge Joseph L. Carter found the 28-year-old defendant guilty but withheld sentence when defense attorney, W. Emerson Brown noted a motion for a new trial.

Friday (today) "Brown Sugar" will stand trial on charges he allegedly picked up $10,000 from a local bank while the teller had her back turned. He is also faced with assault charged growing out of the incident. Abraham L. Ader, prosecutor, told the court.

Mrs. Allen, an East Baltimore native who resigned her St. Georges County teaching post after the dope incident, was acquitted.

• • •

In freeing the teacher, Judge Carter agreed with the defense attorney, George L. Russell Jr., and Narcotics Squad Det. Bishop L. Robinson, who said Mrs. Allen had no knowledge of the dope transaction between her husband and a known dope peddler.

During questioning by Detective Robinson, who was called in by Eastern District officers, 'Brown Sugar" said he had arranged to meet the peddler without his wife's knowledge.

Allen, whose police record dates back to 1952, is a repeat dope violator and faces a maximum penalty of 20 years.

In the early 50's, "Brown Sugar" figured in a jewelry and clothing theft ring operating in Baltimore and New York. When he was arrested, police found 40 suits and a late model Cadillac in his possession.

The defendants did not testify.

In a separate case, while explaining to Judge Carter how she got on the dope habit, Mrs. Omega A. Ford, 26, 1500 block McCulloh St., said:

I got high. Some addicts were at my house so we took off."

Officer Robinson said he arrested Mrs. Ford last month while checking her apartment where known addicts frequented.

While inspecting her arms I noticed fresh needle marks. I also saw a syringe and hypardermic needle in the pockets of her housecoat." Officer Robinson said.

Judge Carter asked the divorced mother of two children if she could kick the habit if he put her on probation. She said:

Yes sir, I already have.

I couldn't get any in jail," she said, pointing out she has been confined since her arrest.

Council to probe higher tax in new city budget

The City Council will get the city's proposed budget for next year on Monday, which was adopted Wednesday by the Board of Estimates.

The new budget calls for either a three percent utilities tax and a new property tax rate of $3.91, or a property tax hike to $3.98.

The present property tax rate is $3.60 per $100 assessment.

Strong indications are that the City Council will not approve the proposed utilities tax, which would affect all users of gas, electric, telephone home service, etc.

• • •

THIS WOULD mean the $3.98 tax rate for property owners next year, a hike of 38 cents, unless the council makes further substantial cuts in the budget.

At city's budget row totals $303,115,824.

Dr. Walter Graham, comptroller, and Philip H. Goodman, president, Board of Estimates, had not signed the new budget at AFRO press time, because of their opposition to the utilities tax.

Other Board of Estimates members, Mayor J. Harold Grady, Harrison L. Winter, city solicitor, and Bernard Werner, director, public works, approved the new budget Wednesday.

NAACP gets $1000 from PH Masons

An expanded program of public service and support for community projects was announced Tuesday by Samuel T. Daniels, grand master of Maryland Prince Hall Masons.

The announcement was made at a special call meeting at the new masonic temple of Masons from the First District, which is comprised of Baltimore lodges.

A check for $1,000 has already been presented to the Baltimore NAACP., Mr. Daniels disclosed. At the same time he inaugurated an all out drive to secure additional NAACP memberships among local Masons and urged them each to solicit memberships from their friends and the community at large.

• • •

MR. DANIELS also reported the successful conclusion of the United Appeal Drive which was headed by Leon Holsey, Eddie Watson, Robert J. Hill, T. Shelton Coles and James T. Dorsey.

Simultaneously, he disclosed Grand Lodge plans to support the Druid Hill YMCA in its appeal for emergency funds and the Baltimore Urban League.

Motorist injured in Route 1 mishap

George B. Mitchell, 49, of the 1600 block Payson St. was admitted to University Hospital with a fractured hip and a head injury Thursday following a traffic accident on Route 1 near Laurel, Md.

State Police at Waterloo reported the accident occurred when Mr. Mitchell drove his car into the rear of a truck making a left turn.

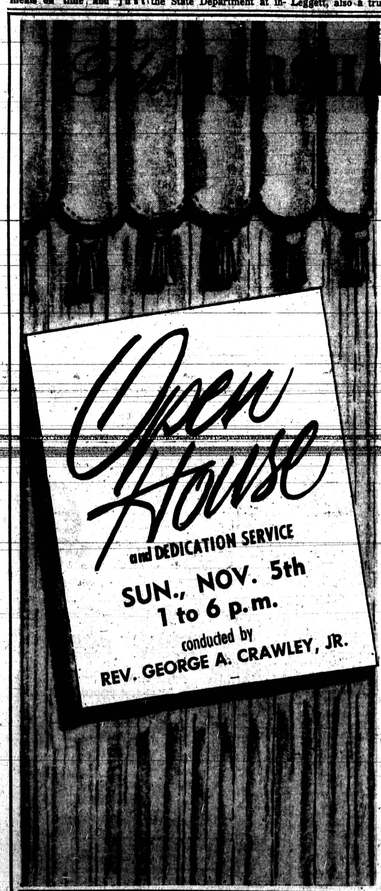

ALL W. JONES, Jr. Funeral Home

A Service Worthy of Your Confidence

Our careful attention to every detail and thoughtful consideration for every wish, assure a funeral service that is infinitely comforting, deeply inspiring.

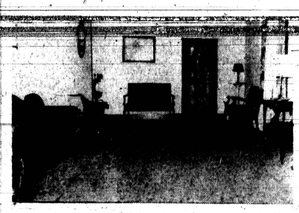

AIR CONDITIONED THROUGHOUT
2 CHAPELS
REPOSING ROOMS
CASKET DISPLAY ROOM
PARKING FACILITIES
ORGAN AND PIPED MUSIC

Marshall W. Jones, Jr.
1735-37 HARFORD AVE. near E. Lafayette Ave.
Telephone 752-5971
"Dedicated to the very best in service"