WHEN YOU FINISH READING YOUR AFRO PASS IT ALONG TO A FRIEND

WOMAN POWER, *Incorporated* IN ACTION!

FOR A NEW HOSPITAL FACILITY IN THE N.W. AREA

MRS. EDYTH SMITH
Formulated the first citizens committee for a new Provident Hospital.

DELEGATE IRMA DIXON
Introduced the resolution to study the needs of Provident.

DELEGATE VERDA WELCOME
Who along with Jerome Robinson introduced the bill for a new Hospital.

DR. DELORES HUNT
Who conceived the idea of a sacrificial pledge of $100 for the new facility and presented her idea to Woman Power.

WALTER DIXON
Introduced Resolution in City Council asking City to make study of needs.

Mrs. Victorine Adams, Executive Director
Mrs. Yvette Murphy, Project Chairman

The Bonded Finance Committee
Mrs. Ethel Rich, Mrs. Gertrude Venable
Mrs. Marguerite Harmon

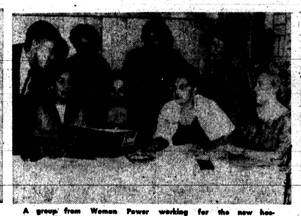

A group from Women Power working for the new hospital building Fund Drive being explained how the bonding will work by Earl Koger Jr. Standing in center is Mrs. Verna Gaskell, Project Co-Chm.

Mrs. Lydia Mussenden, Luncheon Chairman

Mrs. Bernice White, Secy. of Project

Enthusiasm is the keynote of Woman Power as shown by this group of workers.

Members of Woman Power discussing project — included in group is Miss Susie Strother food consultant of W.E.B.B.

BENJAMIN KING, C.P.A.
Who is donating his service as accountant for the group.

EACH PLEDGE GIVES: TO PROVIDENT HOSPITAL $100. PLUS MEMBERSHIP IN WOMAN POWER PLUS TICKET FOR "62" VICTORY LUNCHEON PLUS CAMPAIGN EXPENSES.

MEMBERS OF WOMEN POWER WHO HAVE PLEDGED THEIR TIME ENERGY, TALENT AND FINANCIAL SUPPORT IN ORDER TO MAKE A NEW HOSPITAL FACILITY A REALITY.

MRS. MAURICE ADAMS
MRS. VICTORINE Q. ADAMS
MRS. MARTHA P. ALLEN
MRS. ELEANOR L. ANDERSON
MRS. EVELYN T. BEASLEY
MRS. MARION BANFIELD
MISS HELEN BENTON
MRS. EMERY BODDIE
MRS. GEORGIA BOSTON
MRS. LAVERA B. BROWN
MRS. VASHTI CHRISTMAS
MRS. BEULAH M. CALDWELL
MRS. NAOMI CAMPER
MRS. CYNTHIA CARRADAY
MRS. OLGA CHAMBERS
MRS. BOBBIE CHISSELL
MRS. FRANCES COE
MRS. JEANETTE CHRISTMAS
MRS. HELEN CRUDUP
MRS. ETHEL DANIELS
MRS. EDITH DAVIDSON
MRS. ROSE DRAKE DAVIDSON
MRS. BEULAH DAVIS
MRS. ETHEL DAY
MRS. LUCILLE T. DIXON
MRS. OLIVIA P. DIXON
MISS MARTHA D. DORSEY
MRS. ELLEN F. FISHER
MRS. MABEL FRISBY
MRS. CATHERINE GREENE
MRS. JEANETTE P. GRIMAGE
MRS. VONDELEAR HAGGINS
MRS. MARGUERITE HARMON
MRS. DOROTHY HAWKINS
MRS. MARIE B. HAWKINS
MRS. THELMA HEAD
DR. REGINA G. HENRY
MRS. I. BRADSHAW HIGGINS
MRS. SERENA P. HOLMES
MRS. MILDRED HUGHLETT
DR. DELORES G. HUNT
MRS. ROSELLE M. HUNT
MRS. RUTH HURDLE
MRS. ABERDEEN G. JACKSON
MRS. ELIZABETH JOHNSON
MRS. GRACE JOHNSON
MRS. RUTH T. JOHNSON
MRS. LILLIAN JONES
MRS. MAURICE JONES
MRS. JAMES A. LAFOREST
MISS JOSEPHINE G. LANSBY
MRS. OWEN SCOTT LEWIS
MRS. MAUDE H. LEWIS
MRS. SARAH LIGHTFOOT
MRS. MARGUERITE LINTON
MRS. BERNICE MCDANIELS
MRS. IRENE B. MALLORY
MRS. EDITH MARSHALL
MRS. CRYSTAL D. MATHEWS
MRS. SUSIE MATTSON
MR. SEDONIA MERRETT
MISS THELMA MILLER
MRS. DOROTHY A. MOORE
MRS. SUSIE MOORE
MRS. JUANITA MORTON
MRS. ALICE MURPHY
MRS. SADIE V. MURPHY
MRS. YVETTE MURPHY
MRS. CAROLYN MURRAY
MRS. LYDIA MUSSENDEN
MRS. LOUISE OWENS
MRS. DOROTHY NEAL
MRS. LAURA PAIN
MRS. ELOISE B. PARKER
MRS. MAE J. PARROTT
MRS. AGNES PATTERSON
MRS. ALMA PERRY
MRS. MARY HUGHES PROCTOR
MRS. MAGGIE MILDRED QUILLE
MRS. ETHEL L. RAINES
MRS. ETHEL P. RICH
MRS. THELMA P. RICHARD
MRS. DORIS M. REESE
MRS. NINA ROBINSON
MRS. IRENE E. SAVAGE
MRS. JOAN H. SCOTT
MRS. SEOLA SHAW
MRS. BETTYE M. SHELTON
MRS. LULA ESTELLE SIMPSON
MRS. ADDIE T. SMITH
MRS. EDITH H. SMITH
MRS. ELIZABETH S. STEWART
MRS. IDA M. SWANSON
MRS. DORIS TARTER
MISS NATTIE D. TILGHMAN
MRS. BLADYS T. TYLER
MRS. WILLARA VALENTINE
MRS. GERTRUDE VERABLE
MRS. EMERSON G. WALDEN
MRS. ULA MAE WATTS
MRS. WILLIAM H. WATTS
MRS. LILLIAN S. WATTY
MRS. BERNICE WHITE
MRS. BLANCHE S. WHITE
MRS. TOMMI WHITE
MRS. AGNES R. WILLIAMS
MRS. DOROTHY E. WILLIAMS
MRS. MAMIE WILLIAMS
MRS. LETTIE T. WILSON
MRS. MARGARET L. WILSON
MRS. MILDRED WOODLAND
MRS. FLORENCE J. WRIGHT
MRS. MALINDA E. WYATT
MRS. YERNIE WYNN

- ALL WOMEN ARE INVITED TO JOIN THE ORGANIZATION

Gadabouting In Baltimore

Woman Power to hear Judge Jones

with Lula Jones Garrett

Is Change-of-Life Making You Only Half a Woman?

Special women's medicine can relieve "hot flashes", weakness, nervousness ...then you can enjoy life fully again!

Has change-of-life left you so weak you feel only "half" alive? Suffocated by "hot flashes", constantly tense ... so you can't be an affectionate wife and mother?

Don't despair! Lydia Pinkham's Compound can relieve both tension and physical distress! In doctor's tests, Pinkham's gave dramatic help—without costly shots!

Irritability is soothed. "Hot flashes" subside. Then most women can go "sailing through" change-of-life without suffering!

If change-of-life has left you only "half" a woman, get Lydia E. Pinkham's Vegetable Compound from druggists. See how fast you can feel "all woman" again!

SLEEP & RESTLESS—WAKE UP TIRED? When due to simple iron-deficiency anemia, take Pinkham Tablets. Rich in iron, they start to strengthen your blood in one day!

Some 250 town women are all set to see some smart fashions...to display some of the same...and as a special bonus to hear newly-appointed Judge Shirley B. Jones of Circuit Court, Sunday, the 5th.

The occasion will be the luncheon officially launching the fund drive for Provident Hospital by Woman Power, and will be held in the Sheraton Belvedere, at 12:30 p.m.

Participants on the program will also include Drs. Bernard Harris and Garland Chissell. Dr. G. James Fleming will give the summary and the fashion show will be staged by Charm Centre. Mrs. Lydia Mussenden, luncheon chairman, will preside.

The table discussions will be lead by city physicians and luncheons.

Mesdames Yvette Murphy and Verna Gaskell are co-chairmen of the fund drive. Mrs. Victorine Adams, as you know, heads Woman Power and Mrs. Ethel Rich is executive director.

* * *

THE BALTIMORE chapter of Moles held their opening meeting in the home of Florence Bailey, the president.

Co-hostess with Florence was Louise Lockerman, and the two really made the meeting well worth waiting for... placing a capper on the evening by presenting Bernice Pocheont who showed her perrugues (wigs to you) on four lovely models.

Moles attending, and glad they did, were Blanche Beckham, Emma Dudley, Bertha Forte, Helena Hall, Bernice McDaniels, Mary McPherson, Mary Pitts, Josephine Rogers, Jacqueline Spencer, Carolyn Stubbs, Anethia Williams and Beatrice Wright.

* * *

ALPHUA P. WILLIAMS was hostess when The Organization held the first fall session on Saturday. During the session a new member, Henrietta Jones, was initiated into the group.

Along with the chatter, the photographs, slidesand films of the group's activities to be seen, the members still insisted upon playing bonanza.

Mrs. Williams selected a Hallowe'en motif for her meeting, including the ices molded in the forms of witches, etc.

Attending the meeting were Marian Ampney, Mary Bacote, Mae Cornish, Veronica Greene, Jeanette Johnson, Henrietta Jones, Ernestine Lewis, Lillian T. Wilson and of course, the hostess.

* * *

ON SUNDAY, from five to seven in the evening, Coppin State College's Gym will take on the romantic atmosphere of a sidewalk cafe and garden in Paris. That's when the Sigma Wives will present their fashion show with Naomi Camper as charge d'affairs.

Enhancing the show will be recent debutantes in their ball gowns, original hats by Elise Hunt, jewelry fashioned by talented Lil Lawrence and cosmetics by Gladys Ball.

Sigma Wives, headed this year by Thelma Moore, include Lessie Bates, Lelya Blackwell, Bernice Buckner, Thelma Cox, Gladys Dixon, Emma Dorsey, Cora Gibson, Fannie Goodwin, Catherine Greene, Lorraine Hayes;

Also Juanita Hill, Geraldine Jenkins, Catherine Johnson, Violetta Lee, Leva Lewie, Isabelle McConnell, Hazel Phillips, Edith Saunders, Alma Stubbs, Geneva Woods, Marguerite Ellis, Violet Hill Whyte and Mrs. Camper.

* * *

IOTA CHAPTER OF Lambda Kappa Mu Sorority held its regular monthly meeting in the library of the Madison Avenue YWCA last Saturday.

Thirty courageous Sorors came through the steady down pour of rain to be on hand to help formulate plans for the 25th Anniversary celebration. They intend to do themselves proud, when they host the 29th Annual Session of the National Conclave of LKM, next spring with The Lord Baltimore Hotel as Conclave Headquarters. Plans were also completed for The Autumn Tea to be held Sunday, October 29th, 4 to 7 at YWCA.

This affair is annual for the benefit of a worthy charity, previous recipients have been, The Anna Mae Hunter Home for the blind, Greenmount Recreation Center and other organizations. Soror Esther Morris, Chairman of the Tea. Soror Glynnia K. Hill, Co-Chairman.

Sorer Doris D. Trotter was reported ill and confined to Montebello State Hospital.

The hostesses were Doris P. Adams, E. Louise Anderson, Gladys C. Baird, Olivia Bates, Elsie Bowser, Helen Browne, Valeria Brown and Roslyn Catlin.

Sorors present included: Lucy J. Bond, Ethel C. Covington, Helen S. DeLeaver, Gertrude M. Dorsey, Emmagene Douglas, Sadie Douglas, Fannie Ewell, Glynnia K. Hill, Pearl Jackson Hall, Lillian B. Johnson, Myrtle P. Jones;

Virginia Manning, Josephine Maxwell, Mary Owens, Theodosia Owens, Alma Redden, Arabella Rose, Bertha Sembly, Bettye Shelton, Anita P. Smith, Dorothy K. Smith, Geraldine Smith, and Doris White.

* * *

PI CHAPTER of Tau Gamma Delta Sorority celebrated Founder's Day in the John Wesley Methodist Church, Sunday.

Soror Mary Jenkins, chairman of the program committee, presided. Guest speaker was Mrs. Emma Dudley, who talked on "Working Together". Also speaking was Mrs. Sarah Manns, principal of School No. 176.

Sorors Hattie Turner, Delores Handy, Juanita Miles, Frances Lee, Christine Bland, Clarissa Matthews and Lucille Anderson were other program participants.

Miss Gertrude Smith was pianist. The group was welcomed on behalf of the church by Miss Margaret Gassaway. The Rev. J. Lloyd Garrison is minister.

Sorors Julietta Harris and Lizzie Miller were hostesses at a reception following the program.

Special guests included Mr. Dudley, Miss Marion Jones, Mrs. Elizabeth Dembo, Rodger Manns, Mr. Gassaway, Mrs. Epps, Mrs. Willie Oglesby and Miss Margaret Bryant.

* * *

BONNE COEURS drew some 750 guests to their Hill Billy dance in the Winchester Street Armory Friday evening.

The hostesses wore burlap frocks in various colors... patched to the hilt; decorated the tables with water jugs and lighted them with candles in beer cans.

They served such eatables as hot dogs, baked beans and potato salad, and provided Bobbie Felder's orchestra from Washington to provide the music for dancing.

Funds from their project will go to Freedom Riders.

A special collade (to say nothing of a cake) went to member Geneva Dyson, who celebrated a birthday that evening.

The Bonne Coeurs include Charlotte Johnson, who heads the group; Geneva Dyson, vice' president; Helen Williams, recording secretary; Zelma Parker, financial secretary; Leona Felton, corresponding secretary; Susie Mason, assistant; Mozelle Phelps, Viola Randolph and Susie Graham.

* * *

IN SPITE of the inclement

(Continued on page 15)

Relieve RHEUMATIC Pain

AND ENJOY MORE PLEASANT PERIODS OF GREATER COMFORT

If you suffer the annoying pain of rheumatism, neuritis, muscle aches, arthritis, help yourself to greater comfort fast with proved salicylate action of C-2223. Thousands keep it handy, use it regularly, time and time again whenever pain makes them miserable. Many call C-2223 "the old reliable". Price of first bottle back if not satisfied. Today, for pain relief, you'll welcome every time, ask for C-2223.

C-2223 PRESCRIPTION TYPE RELIEF FOR RHEUMATIC PAIN

Her mother or her sister?

BOTH ENJOY YOUTHFUL, NATURAL-LOOKING HAIR COLOR

Whether you want the excitement of a different hair shade, or want to give new life to dull or gray hair . . . insist on the long-lasting haircolor in the famous red package—Godefroy's Lariusa. It's easy to apply, and complete in one package—there's nothing else to buy.

Godefroy's LARIUSA® 18 LOVELY COLORS

Godefroy Mfg. Company • 3810 Olive St. • St. Louis, Mo.

Brush with Colgate Dental Cream with Gardol to...

HELP FIGHT TOOTH DECAY AND BAD BREATH

Bad breath and tooth decay often start when food particles are trapped between your teeth. Brushing with Colgate forms a cleansing foam that penetrates between your teeth—blips from away food particles and germs that can cause decay.

Brushing with Colgate right after eating helps fight tooth decay, helps stop bad breath originating in the mouth, too—stays it all day for most people. No wonder more people use Colgate Dental Cream than any other toothpaste!

Colgate

COLGATE DENTAL CREAM AND THE NEW COLGATE TOOTHBRUSH ...Brush the Colgate Way to Help Fight Decay

NEWLYWED MR. AND MRS. EDWARD DOUGHERTY, center, of Brooklyn, N.Y. were guest of honor at a reception in Baltimore, Sunday, given by the bridegroom's brother, James H. Dougherty. At left is Mrs. George W. White, Sr., of Duquesne, Pa., mother of the bride, the former Miss Dorothy White. At right is the host, James H. Dougherty.

Mr., Mrs. Dougherty feted at reception

Mr. and Mrs. Edward C. Dougherty of Brooklyn, N.Y. were entertained on Sunday, at the home of his brother, James H. Dougherty, 3013 Mondawmin Avenue.

The honorees were married in the hometown of the bride, the former Miss Dorothy White, of Duquesne, Pa., on Sept. 21. The bride's father, the Rev. George W. White Sr. performed the ceremony.

The new Mrs. Dougherty is a graduate of Fisk University, Nashville, Tenn., and Howard University School of Social Work. Mr. Dougherty, who graduated from Morgan State College, is also a graduate of Howard University School of Social Work.

* * *

OUT - OF - TOWN guests here for the wedding included Mrs. George White Sr. of Duquesne, mother of the bride; and Mrs. James H. Dougherty, sr. and Mrs. William Reynolds, also of Duquesne;

Joseph Edwards of Washington, Mr. and Mrs. John Pringle of Cleveland, Ohio; Miss Vicki Lucas, Keith Brooks, and Mr. and Mrs. Bennett Harrison of Brooklyn, N.Y.; and Mr. and Mrs. William Lewis of Wilmington, Del.

* * *

LOCAL GUESTS were: Messrs. and Mesdames William Gofnell, Edgar Ewing, Shelton Coles, Norman Chapman, George Briscoe, Edward Watson, George Quarles, Thomas Randall,

Messrs. and Mesdames Earl Roberts, Vernon Roberts, John Jones, Sr., Joseph Carberry, Clifton Dorsey, Kirkwood Lee, Paul King, Milton Branson,

Messrs. and Mesdames Luther Harden, Jerry Williams, Anderson Smith, Roland Dougherty, Earl Dougherty, Archer Hawkes;

The Rev. Messrs. and Mesdames Thomas Frazer, and Edward Carroll; Dr. and Mrs. Herbert Trader;

Mesdames Olga Chambers, Thomas King, Lillie Jackson, Juanita J. Mitchell, Lillian Miller, Mabel Dougherty,

Mesdames Faith Steward, Edmonia Dougherty, Edith Davis, Ethel Johnson, Francis Eubanks, Etna Blackwell, Ethel Richardson, Elva Johnson;

Misses Emma Clarke, Irma Davis, Joan Dougherty, Juanita Dougherty, Helen Dougherty, Jean Dougherty; John Minnis, Sr., John Minnie, Jr., Samuel Wilson, Leon Whiting, Stanley Beckett and Augustus Holsey.

Miss Nancy Buckson wed to Arthur Jones

Miss Nancy Buckson became the bride of Arthur Jones, here, recently.

The bride was attended by Miss Dorothy English and Miss June McNair. Lawrence Raymond was best man.

Mr. Jones is a police officer. He and his bride are at home at 923 N. Washington St.

JOIN THE NAACP TODAY

SCOTLAND'S BEST DISTILLERIES PRODUCE THIS QUALITY SCOTCH WHISKY CUTTY SARK BLENDED SCOTS WHISKY 86 PROOF

IMPORTED BY THE BUCKINGHAM CORPORATION, ROCKEFELLER CENTER, NEW YORK

Claiborne's PHOTO STUDIO

FOR PORTRAITS YOU'LL SHOW WITH PRIDE

One 5 x 7" Portrait $1.98

Open Daily. Sundays To 10 P.M.

CLOSED WEDNESDAY

1507 PENNA. AVE.

NO. 9-3978

GENERAL REPAIRS
Carpentry-Painting
Cementing
Plastering-Club Cellars
Fall-Out Shelters Installed
Free Estimates
LI. 2-7738
539-1388

MUTUAL FUNDS

SECURITIES, Inc.
2319 REISTERSTOWN RD.
NO. 9-4567

Got a cold? 666 cold medicine will

NOW TREAT ALL COLD SYMPTOMS

666 gives extra-fast decongestant action because it's liquid, no waiting to dissolve. Keeps you "regular" too.

PRODUCT	STUFFINESS	ACHINESS	FEVER	CONSTIPATION	GENERAL "FEELING"
A		X	X		
B		X	X		
C		X	X		
666	X	X	X	X	X

There are 5 major symptoms of a cold: stuffiness, achiness, fever, constipation, and general "miserable feeling." 666, the time-tested and proven cold medicine, fights all 5. No "one-ingredient" product can do this. (See chart.) 666 was made especially for colds . . . and only for colds. It really works!

The fast decongestant action of 666 works through the blood stream . . . reaching places where nose drops and sprays can't possibly reach. Its gentle laxative acts like bran, yet "regulates" you during this critical time. The undisputed effectiveness of 666 has been proven to thousands of users.

When you have a cold, take 666, and see what real relief can be like. Satisfaction guaranteed . . . or your money back. At all drug counters, only 49¢. If you prefer tablets, take 666 cold tablets . . . same fast relief. Convenient and economical, too.

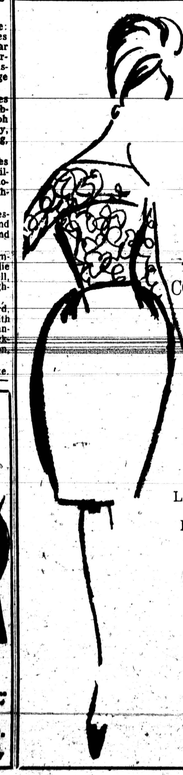

CHARM CENTRE

1811 Pennsylvania Ave.

LA. 3-2800

LA. 3-2801

Presents

A collection of Sophisticated, Sumptuous Holiday Fashions For "61"

AT

WOMAN POWER'S 4th ANNUAL LEADERSHIP CONFERENCE & LUNCHEON

Sunday, Nov. 5, 1961

12:30 P.M.

HOTEL SHERATON BELVEDERE

Charles and Chase Sts.

LAUNCHING THE NEW NORTHWEST BALTIMORE HOSPITAL BUILDING FUND DRIVE

Per Plate $6.50

Tickets on Sale at:

CHARM CENTRE—1811 Pennsylvania AVENUE

RICH'S BUSINESS SCHOOL
1737 Druid Hill Ave.

ROBES

FEATURING NEW FALL & WINTER WRIGHT ROBES

Easy Credit 1-18 Months to Pay

$10.99 up

In Quantities

Wide Selection of Styles and Colors

Also choice selection graduation robes to hold over for our customers

CHOIR CAPS $1.25 up

CHOIR STOLES $1.05 up

Quantity discounts to Churches

Mail & Phone Orders Filled

SACHMAN TAILORING CO.
101 W. BALTIMORE ST.
Balto. 1, Md. PL. 2-2187