"WHEN YOU FINISH READING YOUR AFRO PASS IT ALONG TO A FRIEND"

ALL HOMES NEWLY DECORATED

FROM $150 DOWN BUYS YOUR HOME

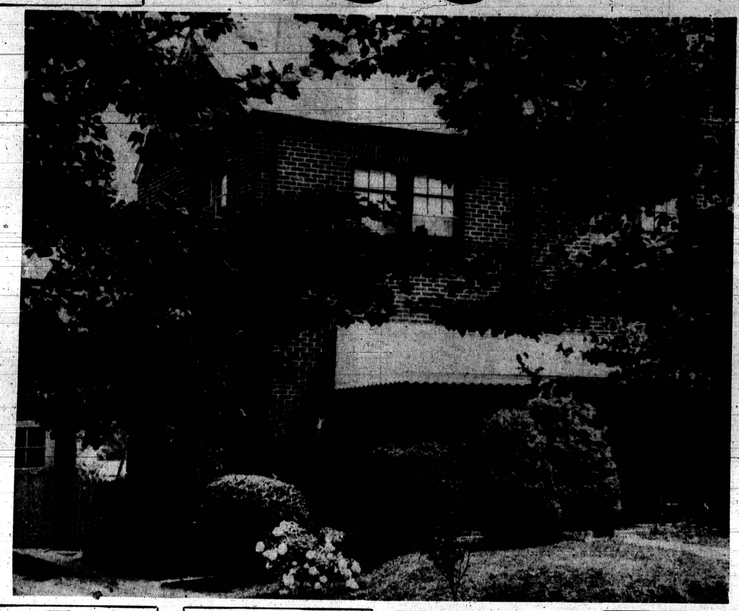

FOREST PARK

4128 FAIRFAX ROAD
2 complete apartments. Each with modern kitchen and full ceramic tiled bath. Large club basement. Nearly new.

4133 FAIRVIEW AVE.
Duplex corner, large hedged front lawn. 1st floor, 4 rooms and modern bath, unit kitchen and pantry. 2nd floor, 5 rooms, tile bath, unit kitchen, hardwood floors.

2511 LOYOLA SOUTHWAY
6 rooms and modern tile bath. Modern unitized kitchen, wall-to-wall carpeting in living room, brick garage.

PARK HEIGHTS

3904 GREENSPRING AVE.
4 rooms on 1st floor, 3 bedrooms and modern tile bath on 2nd floor. H.w. oil heat, extra flush in basement.

3539 REISTERSTOWN RD.
4 rooms on 1st floor, tile bath with shower, h.w. heat, extra flush in basement.

NORTHWEST

3124 BRIGHTON ST.
Porch front, 6 rooms and bath, hwd. floors, h.w. oil heat.

2119 N. LONGWOOD ST.
Corner, 1st floor 5 rooms and bath, 2nd floor, 5 rooms and bath, hardwood floors, h.w. oil heat. Side entrance. Wonderful for large family.

163 S. MONASTERY AVE.
Corner, 6 rooms, 3 baths, hardwood floors, h.w. oil heat. Finished basement, beautiful shrubbery.

747 LINNARD ST.
Edmondson Village Sect. 4 bedrooms and 4 rooms on 1st floor. Hardwood floors, oil heat, extra flush in basement.

2713 BAKER ST.
Porch front, 6 rooms and bath, unit kitchen, oil heat.

1405 POPLAR GROVE ST.
4 bedrooms, semi-detached porch front, 4 rooms on 1st fl. h.w. oil heat.

ASHBURTON

3104 SEQUOIA AVE.
6 rooms with fireplace and tile bath. Hardwood floors throughout. Hot water oil heat.

3960 DOLFIELD AVE.
Lovely landscaped porch front home, 8 rooms and bath, h.w. oil heat, garage in rear.

DRUID HILL PARK

2414 CALLOW AVE.
Porch front, 6 bedrooms, 2 kitchens, 2 baths, h.w. oil heat, brick garage.

CLIFTON PARK

1747 HOMESTEAD ST.
Porch front, corner, 7 rooms, entrance hall and bath. Extra flush in basement. Beautifully fenced rear yard with shrubbery.

2610 KIRK AVE.
Modern tile bath, h.w. oil heat, new style home. Hardwood floors. Patio porch. Extra flush and shower in basement.

1606 CLIFTVIEW AVE.
Brick and tile front porch, 6 rooms and bath, oil heat. 1 blk from Clifton Pk.

TRADE IN YOUR OLD HOME
MU. 5-3377
CALL ANYTIME — 9 to 9

M. GOLDSEKER

218 W. FRANKLIN ST. BALTIMORE'S LARGEST SELECTION OF HOMES

CHOOSE THE BEST
TRADE-INS
V.A. — FHA FINANCING
LOW DOWN PAYMENTS
OFFICE OPEN SUNDAY 2 TO 5 P.M.

3900 DORCHESTER ROAD
VACANT
1st floor. Reception room, office, Consultation room, X-ray room, operating room, laboratory and toilets and other extra rooms. 2nd floor. Private home quarters with modern kitchen, living room, 2 bedrooms and tile bath. 3rd floor. 3 bedrooms and tile bath. Compressor, air conditioner, oil heat. 2-car garage. Near transportation. Eves. and Sun., call Mr. Stull, WI. 5-7749.

729 EDGEWOOD ST.
Porch front, 7 rooms and modern kitchen, tile bath, oil heat. Eves. and Sun., call Mr. Howard, HI. 8-0078

521 MOUNT HOLLY STREET
PORCH FRONT
7 rooms and modern bath. Unit kitchen. Oil heat. Eves. and Sun., call Mr. Howard, HI. 8-0078.

816 LYNDHURST AVENUE
VACANT
Porch front, 7 rooms, 2 baths. Oil heat. Hardwood floors. Can be used for one family or 2 apartments. Eves. and Sun., call Mr. Stull, WI. 5-7749.

1087 ELLICOTT DR.
Porch front, 6 rooms and modern bath, unit kitchen, oil heat, club basement. Eves. and Sun., call Mr. Stull, WI. 5-7749.

3212 NORMOUNT AVENUE
Porch front, 6 rooms and bath. Hot water oil heat. Eves. and Sun., call Mr. Stull, WI. 5-7749.

2727 MT. HOLLY STREET
Brick Semi-Detached
7 rooms, 4 bedrooms, 2 baths. Hardwood floors. Oil heat. 2-car garage. Front porch. Flush in basement. Storm windows. Can take over mortgage. Eves. and Sun., call Mr. Douglass, LA 3-1575.

2105 WINDSOR AVE.
Facing Douglass High Campus
Stone porch front, 7 rooms and modern bath, unit kitchen, h.w., heat, hwd. floors. Eves. and Sun., Call Mr. Stull, WI. 5-7749.

123 ALLENDALE STREET
Porch front, 6 rooms, modern bath, unit kitchen. Hot water oil heat. Hardwood floors. Fireplace. Eves. and Sun., call Mr. Stull, WI. 5-7749.

521 ALLENDALE STREET
Porch front, 6 rooms and modern bath, unit kitchen. Hot water oil heat. Hardwood floors. Eves. and Sun., call Mr. Waite, CH. 3-6479.

1822 W. NORTH AVENUE
CORNER ZONED COMMERCIAL
3 Complete apartments, 3 rooms and bath each. Club basement or Beauty Parlor. Hardwood floors. Private entrances. Storm windows. Eves. and Sun., call Mr. Douglass, LA. 3-1575.

3412 FOREST PARK AVE.
DUPLEX COTTAGE
Porch front. 1st floor 4 rooms and bath. 2nd floor, 3 rooms and bath. Hot water oil heat. 2 car garage. Eves. and Sun., call Mr. Stull, WI. 5-7749.

MANY OTHERS TO CHOOSE FROM
Call LOngwood 6-2300
WARD & STULL
3029 W. NORTH AVE.

MANNING-SHAW offers

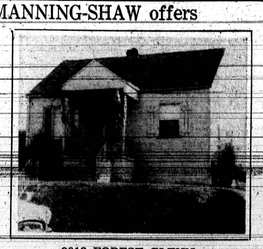

2913 FOREST GLENN
1½-story Cape Cod Bungalow, 6 rooms, 1½ baths, oil heat. Modern throughout! Unit kitchen with garbage disposal, gas range, draperies, aluminum storm doors and windows, 3 bedrooms and modern tile bath and powder room on 1st fl. ONLY 9 YRS. OLD. $350 DOWN.

MANNING-SHAW
NO. 9-6262 Eves. and Sun. LO. 6-9271

F.H.A. APPROVED SUB-DIVISION
BEL AIR—HICKORY HILLS
BY D and G HOMES, INC.
New custom built all brick ranch home with 3 large bedrooms, dining room, modern unit kitchen w/built in oven and range, bath. Full basement. Carport. ½ acre lot. Priced from $12,800 in fee.
Sample house open Sunday 2 p.m. to 6 p.m.
Directions from Bel Air, North on Route 1 - 3½ miles to Central Consolidated School. Turn left on Johnson Mill Road then left again at 1st Street. For appointment, call UP. 9-2136 (No toll Charge) Also ½ acre lots available in this sub-division from $1,500.00 up.

from $150 DOWN
VACANT
IMMEDIATE OCCUPANCY
NORTHWEST

2205 ALLENDALE RD. — Porch front duplex cottage, 4 rooms and bath each apt., private entrances, oil heat. Large beautifully landscaped lot.

2603 ALLENDALE RD. — Cottage, 9 rooms and bath with powder room on first floor, knotty pine clubroom, oil heat. large lot.

3335 DOLFIELD AVE. — Modern semi-detached brick, 6 rooms full tile bath, club cellar, carpeting, hardwood floors, oil heat. Large lot with shrubs and trees. Garage.

OLD ANNAPOLIS RD. — (W. Senerpa Park) Rancher, 5 rooms and bath 1st floor, 2 bedrooms 2nd fl. h.w. oil heat.

2514 QUEEN ANN RD. — Duplex cottage, 5 rooms and bath each apt. Finished attic, oil heat, spacious lawn.

HERBERT KAUFMAN CO.
NO. 9-2275 NO. 9-2276
Nights and Sundays Call
FO. 7-0048 LA. 3-5217

CHANCE OF A LIFETIME
3100 BLK. MONDAWMIN AVE.
OFF GWYNNS FALLS PKY.
Assume 4¼ Per Cent G.I. Mortgage
Principal, Interest, and Expenses. Totals Only $68 per month with 13 years left to mortgage. Modern, 10-year-old brick, 6 rooms and bath house, with storm windows, screens and doors, and awnings. Will also accept trade-ins on your present home.
Call LOng. 6-6540—Mr. Robinson

BARNHILL REALTY

LA. 3-0168 LA. 3-5374 LI. 2-2179

Ashburton

1st Time Advertised

3601 DORCHESTER RD. — Corner Grantley. 2 story white clapboard cottage. 1st floor extra large living room with fire place; large picture window, extra large dining room with wall mirror, unit kitchen with electric range, garbage disposal, vinal tile floor and exhaust fan. Beautiful powder room, large paneled den with indirect lighting, built in bar. 2nd fl. 4 bedrooms, colored tile modern bath. Master bedroom with built in vanity and full modern colored tile bath off master bedroom. Walk-in closets. Large cedar lined closet in attic. Full basement with tile floor and powder room. Double car garage. Lot size 160 x 60, beautifully landscaped. Included in sale: electric range, attic fan, wall to wall carpeting, drapes throughout, 27 storm windows and screens.

3707 CALLOWAY AVE. — 2 story white asbestos shingle. 1st floor foyer, large living room with fire place, enclosed sun room, large dining room with built-in cabinets. Custom built unit kitchen with snack bar. Electric range, garbage disposal, double drain sink. 2nd fl. 4 twin-sized bedrooms with modern tile bath. Much closet space. Finished attic can be used as 2 bedrooms with large walk-in closet. Full basement, slate roof, oil heat. New 40-gal. h.w. heater, 2-car garage, driveway. Wall-to-wall carpeting, 3 air conditioners, 5 fruit trees, beautiful yard with lots of shrubbery. Priced at only $16,000 plus G.R.

F.H.A. AND G.I. FINANCING AVAILABLE

3712 BARRINGTON RD. — Modern green shingle cottage on large lot. Living room, dining room, modern unit kitchen, 2 bedrooms and full tile bath on 1st floor. 2nd floor, 2 bedrooms and full bath. H.w. oil heat. Large garage.

3617 WABASH AVE. — Modern porch front home. Full tile bath, modern unit kitchen, hardwood floors, h.w. oil heat, built in garage. Excellent condition.

3704 COLUMBUS DRIVE — Modern porch front home, 6 rooms, full tile bath. Modern unit kitchen. H.w. oil heat, hardwood floors.

3935 GRANTLEY RD. — Modern porch front home. Can be used as single family or duplex, 2 full baths, 2 kitchens, h.w. oil heat, hardwood floors. Knotty pine club cellar.

4002 WOODHAVEN AVE. — Modern porch front home in English group. 6 rooms, full tile bath. Hardwood floors, wall-to-wall carpeting, beautiful draperies. Custom kitchen, double brick garage. Outstanding buy.

DART OFFERS

COMPLETELY MODERN HOMES
IN CHOICE SECTIONS
LOW DOWN PAYMENTS
From $65 Month Plus Expenses

3784 COLUMBUS DRIVE
Ashburton Section. 3 bedrooms, living room, dining room, modern unit kitchen, ceramic tile bath, hardwood floors and complete knotty pine clubroom. Many extras.
CALL NOW — MANY OTHER HOMES AVAILABLE

DART REALTY, inc.
3529 EDMONDSON AVENUE
WI. 5-2400
OPEN SUN. 2:30 to 5:30 P.M.

~~TREMENDOUS BARGAIN — $13,500~~
~~DUPLEX — STUCCO OVER BRICK~~

3901 BARRINGTON ROAD
CLOSE TO GARRISON BLVD.
1st fl: Hall, living room, den, dining room, 2 or 3 bedrooms, unit kitchen, tile bath; 2nd fl.: same floor plan. Pine club basement with 1½ baths, numerous extras, carpeting, drapes, awnings, storm windows, air-conditioners.
KOPERBERG—LI. 2-8344

HOMES YOU CAN AFFORD...!
Brick Group $7,550 gr $84. Only 9 years old, unit kitchen, tile bath. 3508 CECIL AVENUE
DUPLEX $8,450, gr. $84. 3-4 room apartments. Buff brick, porch front. 3029 BOARMAN AVENUE
COTTAGE $9095 gr. $125. 6 rooms, tile bath, 2 car garage, many extras. 4000 NORFOLK AVENUE
DUPLEX $9,250 gr $96. IMMACULATE. Club basement, can use as one family. 534 CHATEAU AVENUE
BRICK GROUP $9750 gr $108. Only 3 years old. 6 rooms, 2 baths, club basement. 4213 TOWANDA AVENUE
MANY OTHER HOMES
GI NO DOWNPAYMENT FHA MINIMUM DOWN
CONVENTIONAL LOANS on YOUR PRESENT HOME
FOR FRIENDLY SERVICE CALL:
DEMERTHA REALTY ME. 3-8132
9 to 9

ASHBURTON
3505 COPLEY RD.
OPEN FOR INSPECTION SUNDAY 2-5
BRICK RANCHER — 3 bed rms., bath and powder rm., living rm., with fireplace, dining rm., panelled den, finished 2nd floor with 2 rms., and bath. Driveway, 2 car garage.

ASHBURTON
CORNER DORCHESTER and ROSEDALE RD.
Beautiful 4 bed rm., brick cottage. Center hall plan, with 1st flr. den and powder rm., driveway, 2 car garage.

J. & J. REALTY CO.
RO. 4-0560 PL. 2-3179

"WHEN YOU FINISH READING YOUR AFRO PASS IT ALONG TO A FRIEND"

Real Estate For Sale 47 Real Estate For Sale 47 Real Estate For Sale 47 Real Estate For Sale 47 Real Estate For Sale 47 Real Estate For Sale 47 Real Estate For Sale 47

$100 DOWN and up

400 EDGEWOOD ST. Front and back porches. 7 rooms, (4 bedrooms) 2 lovely baths. Hardwood floors. Oil hot water heat. Renovated. In excellent condition.

814 LYNDHURST—(near Edmondson Ave.) 7 airy rooms (4 bedrooms) tile bath, modern kitchen, oil heat. Freshly renovated. Large yard. VACANT.

805 LYNDHURST AVE., Edmondson Village. 4 bedrooms, 2 baths. Living room, dining room, kitchen. Oil heat. Vacant.

833 CHATEAU AVE.—Lovely 6 rooms and bath modern unit kitchen; Porch, oil heat—completely redecorated.

806 NORMANDY AVE.—Edmondson Village. Very clean 4-bedroom home with hardwood floors, hot water oil heat.

1725 MORELAND AVE.—Porch front. 6 rooms and bath. Oil heat, completely renovated. Vacant. Move right in.

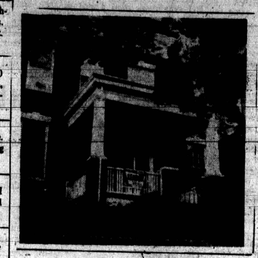

418 LYNDHURST
Lovely group home in Edmondson Village convenient to down town, or shopping center. This 4-bedroom porch front has been completely renovated. Hardwood floors, oil heat.
CALL US IMMEDIATELY.

741 GRANTLEY ST.—Porch front, 7 rooms (4 bedrooms) tile bath, oil heat, Excellent condition. Lovely area.

807 MT. HOLLY ST. EDMONDSON VILLAGE—7 rooms and bath (4 bedrooms). Oil heat, fenced yard. Renovated.

605 EDGEWOOD ST. — EDMONDSON VILLAGE, 4 airy bedrooms. Living room, dining room and kitchen. Oil heat.

740 LINNARD ST.—(near Edmondson Ave.) 7 large rooms, (4 bedrooms), tile bath, modern kitchen, oil heat.

4417-29 OLD YORK RD.—Govans. Porch front brick row. Near Cold Spring Lane. 6 rooms and tile kitchen; modern unit kitchen. Garage. Move in immediately.

1719 MONTPELIER ST.—6 rooms, bath, oil heat. Near Clifton Park.

3634 DOLFIELD AVE.—Stone porch front, 6 rooms, bath, oil hot water heat, hardwood floors, garage.

4326 BONNER RD.—Forest Park. NEW! 4 rooms, tile bath, modern unit kitchen, hardwood floors, CLUB ROOM, Ultra modern! Beautiful lawn.

LEADER REALTY
LE. 9-7933
EVES. and SUNDAY
MR. DENVER
OR
MR. ANTHONY
OR. 5-3811

NORTHERN

PRESENTS THE BEST IN
WEST AND NORTHWEST

WILL FINANCE LOW DOWN PAYMENTS
VACANT IMMEDIATE POSSESION
NORTHWEST - ASHBURTON

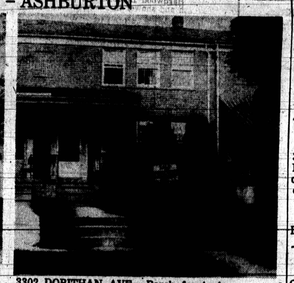

2302 ELSINORE AVE.—Beautiful cottage, two large apartments, 5 rooms and bath first floor, 6 rooms and bath second floor.

3302 DORITHAN AVE.—Porch front, 4 rooms and bath each floor, private entrances.

2800 DORCHESTER RD. — Outstanding cottage formerly used as doctor's clinic and living quarters. Wonderful set up for physician.

4004 EDGEWOOD ST. — Porch front duplex. 4 rooms and bath each floor. Private entrances.

4008 EDGEWOOD RD. — Porch front duplex. 4 rooms and bath each floor. Private entrances.

WEST — EDMONDSON VILLAGE SECTION

733 LINNARD ST. — Porch front, 2-story, 4 bedrooms. 2nd fl. Excellent condition.

711 LINNARD ST. — Porch front, 2-story, 4 bedrooms. 2nd. fl. excellent condition.

745 LINNARD ST.—Beautiful porch front, 2-story, 4 bedrooms. Modern throughout.

756 GRANTLEY ST.—Porch front, 2 story, 4 bedrooms, 2nd fl.

4117 FAIRVIEW AVE. — Stone porch front, 6 rooms and bath, oil heat, excellent condition.

609 EDGEWOOD AVE. — Beautiful porch front home. 4 large bedrooms. On second floor, oil heat, wood floors.

737 CLIFTON AVE. — Porch front, semi-detached, 6 rooms and bath hardwood floors, oil heat.

2312 W. LANVALE ST. — Beautiful porch front duplex, 4 rooms and bath each floor, oil heat.

770 GRANTLEY ST. — Porch front 4-story, 4 bedrooms, 2nd floor.

TRADE IN YOUR OLD HOME G.I.'s NOTHING DOWN

NORTHERN BROKERAGE CO.
WI 7-7480 WI 7-7480

DEWEY AVE.
4326-28-30-32
One block off 4300 Falls Road. These are new 3 bedroom group. $600 Down $86 Month
OPEN SUNDAY TO 5 P.M.
MU. 5-3573

2200 BLK. W. LEXINGTON ST.
2 story, excellent condition. 3 private bedrooms, brick porch front, front and rear lawns. Club cellar. Priced reasonable.
PHONE MRS. PENN
LE. 9-6235

FOREST PARK
3 bedroom all brick home. Modern kitchen, tile bath, club basement. Only 7 years old. $195 Down.
GARBIS REALTY
~~LE. 9-6646~~ SA. 7-0840

WINDSOR HILLS
Gorgeous 4 bedroom cottage. 30 ft. living room, unit kitchen, breakfast room, knotty pine club basement. Magnificent grounds with patio and barbecue. See it!
GARBIS REALTY
LE. 9-6646 SA. 7-0840

831½ FAIRMOUNT AVE
Good Investment
1532 DRUID HILL AVE.
2 valuable properties on Ashburton Lake
TRULY HATCHETT
12 E. Pleasant St.
LE. 9-9045
Eves. NO. 9-7628, 6-8 p.m.

FOREST PARK
3800 BLK. BELLE AVE.
Semi - detached, 8 rms., 1½ baths. Many extras. Excellent condition. Sall down payment.
3900 BLK. Park Heights
Semi-detached, 8 rms. and bath. Renovated. Small down payment.
LOUIS SOBOL, REALTOR
RO. 4-2490

LIVE FREE
Only $450 Down
2609 E. PRESTON ST. — buff brick, 2 apts, daylight. Completely renovated. Lovely neighborhood, sacrifice.
WEBER
CL. 4-8585

COTTAGE SACRIFICE
719 E. 43rd St. — (near York Rd.) Vacant 6 rooms and bath. Steam oil heat. Club room in rear. Beautiful lot. Reasonable.
Only $500 Down
WEBER
CL. 4-8585

NORTHWEST BALTIMORE
NEW BRICK, BEAUTIFUL
SEMI-DETACHED HOME
LOVELY NEIGHBORHOOD
2600 BLK. WOODLAND AVE.
(Off 4800 Blk. Greenspring Ave.)
rooms plus powder room. Hardwood floors, ramic tile bath. $950 down or Trade your resent home. Call Mr. Fox
AMERICAN REALTY CO.
SA. 7-0646
Eves. and Sun: RO. 4-0767

ASHBURTON
INDIVIDUAL HOME — $13,950
Center hall, 1st fl: living room, dining room, den, bedroom, very modern kitchen, colored tile bath. 2d fl: 3 bedroom and bath, very modern club basement and bar, 2-car grick garage, storm windows, modern carpeting and drapes.
BRICK HOME — ASHBURTON
LIKE NEW — $10,990
6 large rooms, 1½ baths, carpeting, storm windows, club basement.
VERY FINE LOCATION — BRICK
INDIVIDUAL HOME — $13,950
12 years old, 6 large rooms, all mirrored fireplace, electric unit kitchen, powder room, tile bath, new club cellar and bath, carpeting, drapes, storm windows.
KOPERBERG—LI. 2-8344

CROCKETTE REALTY CO.

ASHBURTON

3804 MLGIN AVE.
Lovely suburban location. Porch front, 4 rooms and bath. Oil hot water heat, hardwood floors. CLUB BASEMENT, storm windows and doors. Venetian blinds, all painted walls, shrubbery, gas range, automatic hot water heater.

3820 KOKO LANE
3-story, brick, porch front and back. 4 rooms, tile bath, sun hot air heat. Sale includes gas range, traverse rods, fireplace, shrubbery, club basement, Venetian blinds, storm doors and screens.

TURNER STATION

100 CARVER ROAD
Fishey brick corner. 2 bedrooms, lav-tile bath with tub and shower, porch tile bath with tub and shower, porch front, awnings, hardwood floors, automatic hot water heater, oil heat, storm windows and doors.

MORGAN COLLEGE AREA

6804 HERRING RUN DRIVE
Looking for a 4-BEDROOM home with suburban atmosphere? If so, we think we have the ideal home for you. This is a 1½-story white asbestos bungalow situated on a wooded, landscaped lot. Home has living room, dining area, unit kitchen and a modern tile bath. Priced reasonably.

6801 PLYMOUTH RD.
You'll like this cozy 1-story semi-detached bungalow situated on large corner lot complete with lots of shrubbery. 1st floor has living room, dining area, unit kitchen and gas range. 2 bedrooms. BEAUTIFUL BASEMENT.

6803 HERRING RUN DRIVE
Charming 1 - story brick cottage with large living room, dining room, beautiful unit kitchen with Tappan range on 1st floor. 2nd floor has 2 large bedrooms and tile bath with shower. Auto. hot water heater, fenced - in yard with barbecue pit. 2 - car driveway, partial club basement, storm windows and doors. Lot 50 x 150.

6825 HERRING RUN DRIVE
Charming 1-story brick home in this lovely suburban area. 1st floor has large living room with FIREPLACE, dining room with wall-to-wall carpeting and unit kitchen. 2nd floor has 3 bedrooms and tile bath. CLUB CELLAR WITH BAR, stationary tubs, auto. hot water heater, flush in basement. 2-car garage, garbage disposal. Chambers range, storm doors, Venetian blinds, picket fence. Lot size 50 x 137, corner property.

6802 GILRAY DRIVE
1-story detached brick bungalow. Home has living room, dining room, unit kitchen, tile bath, 3 bedrooms and finished basement. Sale includes storm windows and doors and screens, dishwasher.

6851 HERRING RUN DRIVE
2 story brick DUPLEX bungalow. Just 10 years old. Each apartment has 4 rooms and bath. Hardwood floors throughout. Gas ranges, Venetian blinds, storm windows, traverse rods, and fireplace. Florida room on 1st floor. Beautiful landscaping and shrubbery on large lot.

"BETTER HOMES FOR BETTER LIVING"
WI. 5-5053 WI. 5-5053

SUBURBAN HOUSES FOR SALE
TOP 3
EDMONDSON AVE. SECTION

602 GRANTLEY STREET
$300.00 DOWN
Wide 4 bedroom home. Will consider F.H.A. low monthly payment. 1st floor—large living room, dining room, kitchen and breakfast room. Guest closet, toilet in basement. 2nd floor — 4 large bedrooms and bath. Oil burner furnace and automatic water heater. Evenings call Mr. Hardy
Circle 2-3116

743 LINNARD STREET
$450.00 DOWN
WIDE 2 APARTMENT HOUSE
Will consider F.H.A. low monthly payment. Let apartment pay your expenses. 1st floor—large living room, bedroom, kitchen and dinette. Full bath in basement. 2nd floor apartment — living room 2 bedrooms, kitchen and tile bath. Oil hot water heat. Separate gas and electric meters. Evenings call Miss Marciano
MI. 4-5474

3610 EVERSLEY ST.
$350.00 DOWN
WIDE 3 BEDROOM HOME
Will try F.H.A. low monthly payment. $79.00 1st floor—hall, large living room, dining room kitchen. Toilet in basement. 2nd floor—large 3 bedrooms and bath. All in fine condition. Evenings call Mr. Shipp
WI. 5-0976
BUTLER and NEALE, Inc.
RI. 4-6500

LINDEN AVENUE
2508-10-12
New 3 bedroom, brick group. Rear parking strip. $600 down $89 month.
OPEN SUNDAY 2 to 5
MU. 5-3573

VACANT

DOLFIELD SECTION
3725 COLUMBUS DRIVE
Beautiful porch front, 6 rooms, tile baths, hardwood floors, h.w. oil heat, club basement, storm windows, carpeting, shrubbery etc.

3472 DOLFIELD AVE.
Magnificent porch front, 2 rear porches, 4 rooms, 2 tile baths, hardwood floors, oil heat, garage. Lovely club basement with terrazo floors, etc.

WILL FINANCE THESE LOVELY HOMES WITH CONVENTIONAL, F.H.A. OR V.A. OR TAKE YOUR HOUSE IN TRADE

BENJAMIN REALTY CO.
SA. 7-5458
Eves. HU. 6-3345

ASHBURTON
PRICED RIGHT
Spacious 3 bedroom group home, with entrance hall. Large living room, dining room, large unit kitchen. Lovely club-room with complete bath. This home is in perfect condition and includes carpeting and draperies, wall mirror and other extras.
Just Reduced to $10,900.00
G. R. $120.00

KEN OAK REALTY
RO. 4-0314 RO. 4-9083

BEAUTIFUL COTTAGE
4015 MAINE AVE.
FOREST PARK
New unit kitchen, living room with fireplace, 4 rooms and den on 1st floor. 4 bedrooms and tile bath on floor. Hardwood floors throughout. Landscaped lot with garage. Newly renovated.
RONALD REALTY CO.
VE. 7-2664
Evenings MO. 4-7758

MANNING-SHAW offers

PRICES SLASHED TO $16,500—GR $120
5506 ELDERON AVE.
All-brick rancher, 6 rooms and bath. 3 spacious bedrooms, wall-to-wall carpeting and draperies, 3 air conditioners, garbage disposal, aluminum storm doors, windows and screens. Semi - finished full cellar. $750 Down.

MANNING-SHAW
NO. 9-6262 Eves. and Sun., LO. 6-9271

BETTER HOME BUYS
ASHBURTON STUCCO
3704 GRANTLEY RD.—9 rooms, tile bath, powder room, carpets, drapes, garage.

FOREST PARK COTTAGE
4306 ETHLAND AVE. — 8 rooms, tile bath, hot water heat-garage.

WINDSOR HILLS
4014 CARLISLE AVE.—Stucco, 9 rooms, tile bath, powder room. Hot water oil—vacant.

EAST BALTIMORE
1627 E. NORTH AVE.—3 apts., hot water oil, garage. Live rent free—1st floor. Multiple dwelling approved.

WEST BALTIMORE
1702 SMALLWOOD ST. — 6 rooms, tile bath, club room, hot water oil — 220 volts.

WALBROOK CITTAGE
3105 CLIFTON AVE. — 3 apts. Live rent free, 1st floor. Hot water oil.

Call Mrs. Ann—Copeland for the above properties
LO. 6-6512
ENSOR A. CLARK & CO.
WI. 7-2300 944-6282

KENILWORTH PARK
GOVANS
5310 THE ALAMEDA
1½ sty. brick bungalow, 1st fl.: liv. rm., 2 bedrms., kitchen, tile bath; 2nd fl.: 2 bedrms., hardwood fls., oil painted walls, basement, large lot. Rear enclosed by white picket fence. FHA $400 down

5314 THE ALAMEDA
1½ asbestos shingle bungalow, having living rm., dining rm., large unit kitchen with disposal, 2 bedrms., den, tile bath. 2nd fl.: large finished knotty pine bedrm., H.W. oil heat; masonry garage. Aluminum storm windows and windows. FHA pre - appraised. $11,500, plus $120 GR $400 down, immediate possession.

E. B. ALER CO.
VA. 3-3305

$95 DOWN
Buys lovely 3 bedroom home in Walbrook.
GARBIS REALTY
LE. 9-6646 SA. 7-0840

2403 OSWEGO AVENUE
5 rooms, bath; 1st fl. 4 rooms, bath, 2nd fl. 4 bedrooms, wtr. Gas heat. Full basement. 2-car garage.
Day LA. 3-3713
Nite FO. 7-3772

BEAUTIFUL CHURCH
Immediate Sale
and Possession.
Church For Sale
Beautifully Renovated
Seats 400
Barber Shop
E. Balto. For Sale - Fully Equipped 2 sty. FormStone Bldg. In Fee. Reasonable Terms.
BARBER SHOP FOR RENT
Fully Equipped — $15 per week
Lots For Sale
CATONSVILLE
VACANT HOMES IN ALL SECTIONS
Patterson Park Realty
1516 N. Montford Ave.
EA. 7-4718

NORTHWEST: 111 N. Monroe — 2 Apt. group in splendid condition. Apt. No. 1, 3 rooms and bath. Apt. No. 2, 5 rooms and bath. New wiring, storm doors and alum. storm windows. Good - buy at $7,250 plus GR. Call Mr. Lewis, MU. 5-4084 or LI. 2-1790.

PIMLICO: 4811 Nurton Ave. 1½ story bung., 10 years old in exc. cond. 2 blks. from Sinai Hospital. 3 bedrms. mod. tile bath. Basement tile floor and painted walls. Storm doors and alum. storm windows. Reasonably priced $9800 plus GR. Call Mr. Lewis, MU. 5-4084 or LI. 2-1790.

W. BURTON GUY & CO.
REALTORS
11 E. CHASE ST.
MU. 5-4084
We Multiple List

OWNER WILL FINANCE
Large modern cottage in Ashburton — Forest Park area. Mixed neighborhood. Price reduced from $14,950 to $10,500. G.R. $120. Lot 50 x 170.
Call SA. 7-3641 or LA. 3-3676
Brokers' cooperation solicited

OWNER'S SALE
Howard Park
PRICE REDUCED
Modern brick rancher. New condition. 3 bedrooms, kitchen with v.d., fireplace, living room, dining room, tile bath, utility room, club basement, attic fan, screens, storm-doors, drapes. Beautiful corner lot with patio. 4½ per cent G.I. mortgage can be assumed or financing arranged. $11,990. G.R. $120.
NO. 4-4550