NORTHERN

PRESENTS THE BEST IN WEST AND NORTHWEST

WILL FINANCE LOW DOWN PAYMENTS

VACANT IMMEDIATE POSSESION

NORTHWEST - ASHBURTON

2302 ELSINORE AVE.—Beautiful cottage, two large apartments, 5 rooms and bath first floor, 6 rooms and bath second floor.

3302 DORITHAN AVE.—Porch front, 4 rooms and bath each floor, private entrances.

3900 DORCHESTER RD. — Outstanding cottage formerly used as doctor's clinic and living quarters. Wonderful set up for physician.

4004 EDGEWOOD ST. — Porch front duplex. 4 rooms and bath each floor. Private entrances.

4003 EDGEWOOD RD. — Porch front duplex. 4 rooms and bath each floor. Private entrances.

WEST - EDMONDSON VILLAGE SECTION

753 LINNARD ST. — Porch front, 2-story, 4 bedrooms. 2nd fl. Excellent condition.

756 GRANTLEY ST.—Porch front, 2 story, 4 bedrooms, 2nd fl.

3837 CLIFTON AVE. — Porch front, semi-detached, 6 rooms and bath hardwood floors, oil heat.

711 LINNARD ST. — Porch front, 2-story, 4 bedrooms. 2nd. fl. excellent condition.

610 EDGEWOOD ST. — Beautiful porch front, 4 large bedrooms, beautifully renovated.

2319 W. LANVALE ST. — Beautiful porch front duplex, 4 rooms and bath each floor, oil heat.

745 LINNARD ST.—Beautiful porch front, 2-story, 4 bedrooms. Modern throughout.

609 EDGEWOOD AVE. — Beautiful porch front home, 4 large bedrooms. On second floor, oil heat, wood floors.

770 GRANTLEY ST. — Porch front 2-story, 4 bedrooms, 2nd floor.

759 GRANTLEY ST.—Duplex, 4 rooms and bath each floor. Excellent condition.

47 N. KOSSUTH ST. — Modern, 2-story, 2 apts., club cellar, oil heat.

TRADE IN YOUR OLD HOME

G.I.'s NOTHING DOWN

NORTHERN BROKERAGE CO.

WI 7-7480 WI 7-7480

ROGER J. JOHNSON CO. REALTOR

1951 W. NORTH AVE.

LA. 3-7267 or LA. 3-4988

Eves. and Sun. LA. 3-5564

9-5 P.M. Daily—Sat. 9-1 P.M.

111 N. CULVER STREET — 2-story brick porch front. 1st floor has living room, dining room, and kitchen. 2nd floor has 2 bedrooms and bath. Home contains hardwood floors, forced air heat. CLUB BASEMENT WITH EXTRA FLUSH, basement kitchen, rear awnings, 3 storm doors, Venetian blinds, new roof. In very good condition.

3609 KEYWORTH AVE.—2-story brick DUPLEX. 1st floor has living room, bedroom, modern kitchen, tile bath. 2nd floor has 2 bedrooms, dinette, dining room, large kitchen and tile bath. This lovely home has hardwood floors, steam gas heat, flush in basement, storm windows and doors, wall-to-wall carpeting and is in good condition.

3500 BLK. FAIRVIEW AVE.—3-story TRIPLEX of shingle construction. 1st floor contains 6 rooms, den and bath. 2nd floor has 5 rooms and bath. 3rd floor has 3 rms. and bath. Hardwood floors, hot water oil heat, wall-to-wall carpeting, storm windows, separate meters and entrances, CLUB BASEMENT WITH POWDER ROOM, double car garage. THIS PROPERTY COMPLIES WITH MULTIPLE DWELLING RULE.

3770 COLUMBUS DRIVE — 2 story brick DUPLEX, end of group. 1st floor has living room, bedroom, kitchen and bath. 2nd floor has 3 rooms and bath. Home has hardwood floors, hot water oil heat, 2 kitchen ranges, storm windows and doors, draperies 1st and 2nd floors, wall-to-wall carpeting, disposal, dishwasher, work table in kitchen, painted walls, electric heaters in bath, Mercury fixtures, CLUBROOM, cedar closet in basement, summer-winter hook-up, new furnace, separate meters and entrances, VERY GOOD CONDITION.

4310 ROGERS AVENUE — Detached 1 story brick rancher. Living room, kitchen, 3 bedrooms, bath, forced hot air gas heat, hardwood floors, weather stripped, storm doors, CLUB BASEMENT WITH FLUSH, playhouse and swings, VERY GOOD CONDITION.

2519 LIBERTY HEIGHTS AVE. — DETACHED DUPLEX STUCCO. 1st floor has 5 rooms and 1½ baths. 2nd floor has 2 rooms and 1½ baths. Spacious knotty pine club cellar with bar. 1st. floor completely air-conditioned (air condition unit in basement). 2nd. floor has 4 air conditioners. Home has wall-to-wall carpeting, 2 kitchen ranges, venetian blinds, 1st. floor has 7 storm windows, 3 storm doors, draperies, Bendix washer and dryer, refrigerator. This duplex has separate entrances, 220 electricity Breaker system, hardwood floors, slate roof, hot water oil heat, 2-car built-in garage and 4 porches. This home must be seen to be fully appreciated.

408 NORMANDY AVE.—2-story porch front, brick. 1st floor has living room, dining room, breakfast room and unfitted kitchen; 2nd floor has 4 bedrooms and modern bath. This lovely home has hardwood floors, oil heat, storm doors, awnings and is in good condition.

4327 NORFOLK AVE.—2-story brick. 1st floor has living room, dining room, kitchen and powder room. 2nd floor contains 3 rooms and bath. Hardwood floors, forced air gas heat. Included in sale are carpeting, LIVING ROOM FURNITURE, draperies and gym set in yard. CAN BE USED AS DUPLEX.

2513 PARK HEIGHTS TERRACE — 2-story brick. 1st floor has living room, dining room and kitchen. 2nd floor has 3 bedrooms and bath. This home has hardwood floors, hot water oil heat, storm windows and doors, draperies, kitchen curtains, CLUB BASEMENT WITH BATH AND SHOWER, LEATHERETTE LOVE SEAT AND TABLE AND BAR, patio 12x18ft. Home is in very good condition.

VA AND FHA LOANS ACCEPTED

CHAMPION

OFFERS

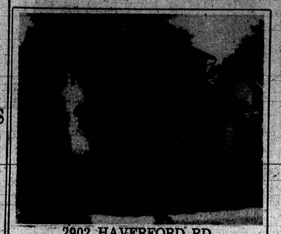

2902 HAVERFORD RD.
WINDSOR HILLS—This 2 story cottage has living room with natural fire place, dining room and modern unit kitchen. 4 bedrooms and tile bath. You'll love the economical steam oil heat and the beautiful parquet floors.
$650 DOWN

3938 OAKFORD AVE.
ASHBURTON — Almost new. 3 bedrooms, tile bath, ultra modern unit kitchen with lovely living room and dining room. BEAUTIFUL PANELLED CLUB CELLAR with extra flush and shower. Hot water oil heat.
$600 DOWN

4030 GRANTLEY ROAD
ASHBURTON'S finest group home with GORGEOUS LUAN PANELLED CLUB CELLAR. 3 bedrooms and modern unit kitchen — very beautiful tile bath. Forced air oil furnace. Completely redecorated. Vacant.
$500 DOWN

2711 WOODLAND AVE.
PIMLICO — Almost new semi - detached brick cottage with 3 bedrooms. Everything in this home is completely modern. The lavish unit kitchen with the latest appliances including wall oven and range top is a housewife's dream.
$750 DOWN

G.I., F.H.A. and CONVENTIONAL FINANCING

TRADE US YOUR OLD HOME

LE. 9-4161 Branch Office 3303 GARRISON BLVD. FO. 7-5679

ASHBURTON BEAUTY

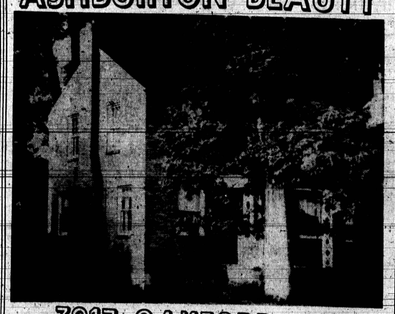

3917 OAKFORD AVE.

- 2-Story All-Brick Home
- Gorgeous Trees and Shrubbery
- Full Knotty Pine Clubroom
- 3 Daylight Bedrooms
- Extra Flush in Basement
- Luxurious Dining Room
- Handsome Flagstone Porch
- ☆ Classic Suburban Beauty
- ☆ Wall-to-Wall Carpeting
- ☆ Elegant Reception Hall
- ☆ Air Conditioner on 2nd Floor
- ☆ Individual Concrete Garage
- ☆ Ultra-Modern Unit Kitchen
- ☆ Cozy Brick Fireplace

SMALL DOWN PAYMENT

FIRST REALTY CO.

3132 W. NORTH AVE.

CALL DAILY & SUN., 9 to 9

WI. 7-1500

ROBERT A. LEE

BRING US YOUR HOME PROBLEMS
SALES — RENTAL
FINANCING
HOUSES FOR SALE
ALL SECTIONS — CITY AND SUBURBAN

MID SUMMER BARGAINS

3700 BLK SEQUOIA AVE. — Cottage - Can be used as Duplex.

900 BLK N. MONROE — 6 rooms, 2 baths, club cellar

3900 BLK DOLFIELD— porch front, 6 rooms, club cellar 2 baths.

MANY OTHERS TO SELECT FROM

HOUSES AND APARTMENTS FOR RENT - DRUID HILL PARK SECTION - WALBROOK - ASHBURTON-EAST BALTIMORE AND WILSON PARK

CHURCHES

WEST BALTIMORE seats 300
FOREST PARK Seats 300
WALBROOK Seats 250
SOUTH BALTIMORE Seats 300
NEW CHURCH NOW UNDER CONSTRUCTION seats 300
Call for information

WINSTON REALTY CORPORATION

MU. 5-0624
Sundays and Evenings
LA. 3-3368

OWNER'S SALE
IN CHOICE FOREST PARK
All brick cottage. Built 11 years ago. Modern unit kitchen, powder room and pantry. Tile club room. 3 nice bedrooms and bath. Plenty of closet space. Newly-decorated Many Valuable Extras. Will Entertain All Offers.
Call MO. 4-6296 or FO. 7-0975

735 East 33rd STREET 6 rooms, 2 apartments. Oil Heat. Excellent Condition. In. Fee. RE 5-0601.

NORTHWEST — 3 bedroom home for the discriminating buyer. Located on quiet tree shaded street close to all conveniences. Many extras including panelled club-room, two full baths, stainless steel storm doors and windows, modern garage. Garage may be purchased separately. VA. 3-6761.

HILTON STREET, 4 bedrooms. $500.00 down. $78.00 monthly. Papered and painted. Wi. 7-4825.

812 N. GUERRIE AVENUE — Beautifully maintained 3 bedroom home. Priced right, for prompt sale. VA. 3-6761.

2601 BRIGHTON — 4 rooms and bath each floor. City Realty Brokers, Co. 2-4665.

13 S. MONASTERY AVE. Reasonable. Convenient to the new elementary and secondary schools.

831½ FAIRMOUNT AVE. Good Investment

1532 DRUID HILL AVE. 2 valuable properties on Ashburton Lake

TRULY HATCHETT
12 E. Pleasant St.
LE. 9-9045
Eves. NO. 9-7628, 6-8 p.m.

ASHBURTON DELUXE BRICK RANCHER
3 bedrms., modern bath, powder room, modern kit., living rm., dining rm., panelled den, finished 2nd fl., with 3 rooms and bath, driveway, garage.

J & J REALTY CO.
RO. 4-0560 PL. 2-3179

IT'S HERE! . . . . . THE GREAT ADDISON HOME SHOW OF 1961

THE GREATEST DISPLAY OF MODERN HOMES EVER EVER SHOWN IN BALTIMORE!

IT'S NO WONDER MOST PEOPLE DEAL WITH ADDISON

FREE TRANSPORTATION TO ALL!
AGENTS OPERATING IN ALL PARTS OF THE CITY!

NO DOWN PAYMENTS ~~(VETS)~~
FROM $250 FOR EVERYONE ELSE

WE HAVE THE HOME YOU ARE LOOKING FOR

OVER 300 HOMES TO CHOOSE FROM

5113 ST. GEORGES AVE.
Detached cottage duplex located in rich suburban neighborhood near Morgan College situated on extra large evenly trimmed lawns. This home of fashion contains 2 private apartments with separate entrances. 1st floor contains 6 rooms, 3 bedrooms, living room, dining room, kitchen and bath. 2nd floor contains 4 large rooms and bath. Garage and many extras. This is an outstanding home to be seen. Down payment $600.00. Low monthly payments.

3901 CEDARDALE RD.

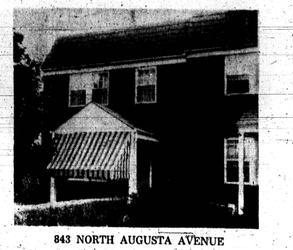

843 NORTH AUGUSTA AVENUE
Eight years old. Sparkling new-like corner with garage. Six colorful oil painted rooms. Many extras. You must see it! Down payment $400.

5623 BELLEVILLE AVE.
(off Liberty Heights Ave.)
Fashionable modern home. Typical of other property being offered by Addison in this area. Spacious lawns. Sparkling, new, 6 colorful oil painted rooms, spacious living room, open dining room. Modern unit kitchen, 3 large bedrooms, fashionable tile bath. Many extras DOWN PAYMENT $300. MONTHLY PAYMENTS ONLY $71.30 Plus Expenses.

304 LYNDHURST AVE.
4 bedrooms, large living room, modern kitchen, opening room. Many extras. DOWN PAYMENT $350. MONTHLY PAYMENTS ONLY $60.04 Plus Expenses.

2649 OSWEGO AVENUE
New-like and modern. Spacious lawns. Porch front. Six oil-painted rooms, plush with wall-to-wall carpeting. Exciting club basement. Many extras.

2410 COLDSPRING LANE
Fashionable brick dwelling. Six spacious rooms, modern kitchen, fashionable bath. Finished basement. Many extras. DOWN PAYMENT $350. MONTHLY PAYMENT, $55.67 Plus Expenses.

3924 EDGEWOOD ROAD
An extremely exciting new-like modern home with knotty pine club basement. This fashionable home is located in a neighborhood of highest educational and religious surroundings. Having large evenly - trimmed lawns, porches and six colorful oil painted rooms. Many extras. Down payment, $400.

4005 GRANTLEY RD.
New-like and modern. Can be used as two apts., sparkling new-like hardwood floors, finished basement. Many extras. Down payment, $400.

3340 DOLFIELD AVE.
Corner. Basement suitable for doctor's office. One of the most beautiful homes on Dolfield Ave. Extra large lawns, porches, large entrance hall, spacious living room, open dining room, unit kitchen, three large bedrooms, tile bath. Down payment, $1100.

4530 FINNEY AVE.
Sparkling New-Like and Modern. 6 colorful oil painted rooms. Plush with wall-to-wall carpeting. Large mirror in dining room. Modern kitchen, fashionable bath. Many extras. DOWN PAYMENT $400, MONTHY PAYMENT, $66.29 plus expenses.

3014 BRIGHTON STREET
PRICE $7,950. DOWN PAYMENT $300.00 MONTHLY PAYMENTS Only $47.85 Plus Expenses. Porch front. Six newly decorated rooms. Many extras.

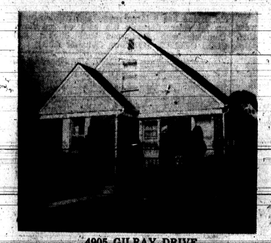

3900 BLK. NORFOLK AVE.
Detached. Cottage. Situated on extra large lot. Six exciting rooms of modern decorations. Down payment, $400.

4715 MIDWOOD AVE.
Rich suburban neighborhood. New-like and modern. Club basement. Many extras. Price $9,850. Down payment, $300.

1656 NORMAL AVE.
Porch front, 6 rooms. Club basement. Many extras.

4400 BLK. NORFOLK AVE.
Rich suburban neighborhood. Semi - detached. Spacious lawns. Fashionable in every respect. Colorful club basement.

3900 BLK. BAREVA ROAD
A home of exciting fashions. Large lawns. Porches front and back. Spacious living room. Open dining room. Modern unit kitchen. Three extra large bedrooms. Down payment $400.

3200 BLK. DORITHAN ROAD
A home of fashion that will excite anyone looking for a sparkling new-like, modern home with many extras including club basement. Having large front and back lawns and porches. This home contains entrance hall, extra large living room with picturesque bay window, open dining room with wall mirror, modern unit kitchen, three spacious bedrooms, tile bath with built-in tub and shower. This home is colorful throughout with oil-painted walls and plush with wall-to-wall carpeting, storm doors and windows and many other extras. Down payment, $550. Monthly payments, $74.74 plus expenses.

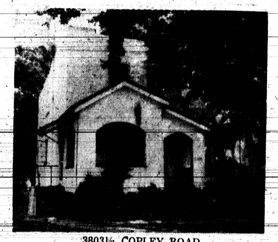

3803½ COPLEY ROAD
Two complete apartments with private entrances. Each apartment having five beautifully decorated rooms plush with wall-to-wall carpeting. Two-car garage. Extra large tree-studded lawns. Down payment $600. Easy monthly payments.
$8,950.

3790 COLUMBUS DRIVE
Truly a corner of fashion containing spacious evenly trimmed lawns. Knotty Pine club basement. Six newly decorated rooms of various oil colors, plush with wall-to-wall carpeting throughout. Exciting kitchen. Many extras. Down payment $400.

5600 BLK. WESLEY AVE.
(Off Liberty Heights Ave.)
Brick, semi-detached. Spacious lawns, modern and colorful throughout. 6 exciting rooms plus fashionable tile bath. Modern kitchen. DOWN PAYMENT $500. MONTHLY PAYMENTS ONLY $71.30 Plus Expenses.

4905 GILRAY DRIVE
Of all the homes in the Hamilton section, this property stands out. Being a new-like and modern brick bungalow, this fashionable home contains everything on one floor including living room, dining room, kitchen, bathroom and 2 bedrooms; a third bedroom being located in the attic.

500 BLK. LOUDEN AVE.
Four bedrooms, spacious living room, open dining room, modern kitchen. Many extras. Price $8,500. Down payment $300.

2901 CHELSEA TERRACE
Detached. Cottage. 9 spacious rooms of fashion. Spacious lawns. Many extras. DOWN PAYMENT $1,700, MONTHLY PAYMENT $92.56 Plus Expenses.

4000 BLK. BONNER RD.
Evenly trimmed lawns. Stone porch front. Six rooms. Many extras. Down payment $250.

4021 GRANTLEY ROAD
Sparkling new-like and modern. An outstanding home of fashion. End of group. Extra large lawns. Six colorful oil-painted walls. Modern unit kitchen. Club basement. Many extras. Down payment $400. Easy monthly payments $66.29 plus expenses.

4560 DERBY MANOR DRIVE
Knotty pine club basement and many extras. This home is one of the newest built containing porch front. Six exciting rooms of fashion. Everything that could be desired. Down payment, $350.

3766 COLUMBUS DRIVE
Sparkling new-like and modern. Beautifully decorated throughout. Many extras. Down payment $400.

2427 EDMONDSON AVE.
Truly a picture of fashion. Eight exciting colorful rooms, plush with wall-to-wall carpeting. Four large bedrooms, spacious living room, dining room, modern kitchen, knotty pine club basement. Two-car garage with patio. Down payment $400. Monthly payments $53.02 plus expenses.

3922 EDGEWOOD RD.
An outstanding home in every respect. Unusually large lawn. Porches, six colorful oil painted rooms plush with wall-to-wall carpeting. Many extras. Down payment, $400.

4404 DAYTONA AVENUE
Porch front. Six rooms. Can be used as two apartments. Price $7,500. Down payment $250.

2501 W. COLD SPRING LANE
Outstanding corner. Beautiful lawns and flower gardens. Porch front. Six extra large rooms of modern design. Fashionable kitchen and bath. Many extras. Down payment $400.

712 GRANTLEY STREET
Corner. Porches. Evenly trimmed lawns. Six newly decorated rooms. Many extras. Down payment $300. Price

824 AUGUSTA AVE.

4027 CRANSTON AVE.

Call Now: NO. 9-7766 DAYS-NIGHTS WEEKENDS

AND FOLLOW THE CROWD

ADDISON REALTY CORP.

2140 W. NORTH AVE.

TO GET EVERYTHING YOU WANT IN A HOME — YOU HAVE TO CALL ADDISON