WHEN YOU FINISH READING YOUR AFRO PASS IT ALONG TO A FRIEND

$100 FROM DOWN

ALL HOMES NEWLY DECORATED

ASHBURTON

3539 REISTERSTOWN RD.
Porch front, 6 rooms and bath, h.w. heat, near Park Circle.

3917 OAKFORD AVE.
Brick cottage, 6 rooms and bath. Wall-to-wall carpeting, knotty pine clubroom. Extra flush in basement. Garage.

3968 DOLFIELD AVE.
6 rooms and reception hall, unit kitchen, ceramic tile bath, hwd. floors, garage

CLIFTON PARK

1768 HOMESTEAD ST.
Modern porch front with iron railing. 4 rooms 1st flr. modern kitchen.

2610 KIRK AVE.
2-story, porch font, 6 rooms and bath, excellent neighborhood.

1706 HOMESTEAD ST.
Porch front, 6 rooms and bath, modern kitchen, excellent condition.

NORTHWEST

10 S. MONASTERY AVE.
2-story, 6 rooms and bath, h. w. heat. Very convenient section.

1639 HILTON ST.
Corner, 4 rooms on 1st floor, 4 bedrooms on 2nd floor, h.w. oil heat.

709 LONGWOOD ST.
4 rooms on 1st floor, 4 rooms on 2nd floor, 2 baths, hardwood floors, fireplace.

720 N. DENISON ST.
Edmondson Village section. Porch front, large bedrooms, hardwood floors

705 LINNARD STREET
4 bedrooms, h.w. heat, new stainless steel kitchen, Edmondson Village Section.

FOREST PARK

4128 FAIRFAX ROAD
2 complete apartments. Each with modern kitchen and full ceramic tiled bath. Large club basement. Nearly new.

3303 SPRINGDALE AVE.
Shingle cottage. 1st floor, 4 rooms, kitchen and powder room; 2nd flr. 4 bedrooms, den and 2 tile baths. Hardwood floors, oil heat, garage.

NORTHWEST
2202 DUKELAND ST.
Almost new. Modern tile bath, hwd. floors large bedrooms, excellent neighborhood.

703 EDGEWOOD ST.
4 bedrooms, porch front, modern kitchen.

PARK HEIGHTS
3723 OVERVIEW RD.
Nearly new, patio porch, Ceramic tile bath, modern unit kitchen, hardwood floors.

LET'S TALK TRADE TODAY!

FIRST REALTY CO.
3132 WEST NORTH AVENUE

DAILY & SUNDAY
WI. 7-1500
From 9 to 9

WHY BUY A USED HOME . . .
When You Really Want a Brand New Home?

SEE *Strand Square* TODAY!!

SPARKLING NEW
All Brick Homes in a Beautiful Northwest Community . . . Near to New Schools — New Shopping Center— Convenient to Transportation.

ONLY $9975 PLUS G. R.

6 Spacious Bright Modern Rooms
Nothing Down To Vets
Small Down Payment to Non-Vets
Low Low Monthly Payments

New . . . New . . . Decorated To Your Choice! Why Buy A Used Home When at Strand Square You Get A New Home With A Low Down Payment! "Cheaper Than Rent" Monthly Payments! Ask our Salesman About our "Buy-A-Home — Savings Plan"...

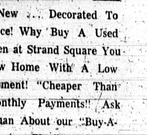

STRAND HOMES, Inc.
HAL SCHOOLNICK REALTY CO.
FO. 7-2881 or LI. 2-2561
Open Sunday 1:30-7
Wed.-Sat. 2-5

Directions: North on Park Heights Ave. to Cold Spring Lane. Right on Cold Spring Lane to Greenspring Ave., then left 1 block to Dupont Ave. (See directional sign on right) then left on Dupont Ave., ½ block to Model Home.

IF YOU WANT A GOOD DEAL, DEAL WITH J-BURROUGHS

MRS. HAZEL WILLIAMS
Agent
947-4095

Call me today and see these beautiful homes

2921 BOARMAN AVE.
Detached, patio, storm doors and windows, front and back porch. Down payment $300. Monthly payment $48.74 plus expenses.

2627 COLDSPRING LANE
6 Rooms, front lawn and porch. Located near Park Lane Shopping Center. Down payment $300. Monthly payments $48.74 Plus exp.

743 EDGEWOOD STREET
Brick 6 rooms, porch front. Down payment $300. Monthly payments $70.71. No extra expenses.

2538 LOYOLA NORTHWAY
Lovely front lawn, this home is only 4 years old. Made of brick and it has spacious rooms with a powder room on the first floor. Assume G.I. Mortgage.

J-Burroughs Realty Co.
2211 N. Fulton Ave.
LA. 3-0700

"4" SALE
Improved to Suit
3307 WALBROOK AVE.
4 rms., lav. ht., stoker ht. H.W.
TERMS TO SUIT
Trade In Accepted

2701 ALLENDALE RD.
11 rms., 2 baths, gar. Air-cond. Carpeting. Many extras.
SA. 7-2093 FO. 7-5246

CHERRY HILL
3018 LARUE SQUARE
2 bedrooms, end of group. Excellent condition. $650.00 down includes settlement cost. Easy terms.
Mr. Schaffer MU. 5-7000

GOVANS — Alameda Section. Cottage on lot 50 x 150, 1st floor—living room, dining room, 2 bedrooms, bath, modern kitchen with Frigidaire stove and dishwasher. Floored 2nd floor. Beautiful club room, oil heat, screened porch. Garage. Shrubbery and trees. Owner's price, $11,750—3-7100.

3400 BLOCK PARK HEIGHTS — Brick, 3 rooms, bath, porch front. LE. 2-8277 — PA. 5-9600.

UNITED STATES GOVERNMENT repossessed homes now available to the public. Small down payment, small monthly payments. William Heger, Realtor, 1213 South Hanover Street, LE. 2-0270.

REASONABLY PRICED — 7-room, house. Newly renovated. Oil heat. Above Park Circle. Call RO. 4-7813.

ROGER J. JOHNSON CO. REALTOR
1951 W. NORTH AVE.
LA. 3-7267 or LA. 3-4988
Eves. and Sun. LA. 3-5564
9-5 P.M. Daily—Sat. 9-1 P.M.

111 N. CULVER STREET — 2-story brick porch front. 1st floor has living room, dining room, and kitchen. 2nd floor — 3 bedrooms and bath. Home contains hardwood floors, forced air heat. CLUB BASEMENT WITH EXTRA PLUSH, basement kitchen, rear awnings, 3 storm doors, Venetian blinds, new roof. In very good condition.

2609 KEYWORTH AVE.—2-story brick DUPLEX. 1st floor has living room, bedroom, modern kitchen, tile bath. 2nd floor has 2 bedrooms, dinette, dining room, large kitchen and tile bath. This lovely home has hardwood floors, steam gas heat, flush in basement, storm windows and doors, wall-to-wall carpeting and is in good condition.

3500 BLK. FAIRVIEW AVE.—3-story TRIPLEX of shingle construction. 1st floor contains 4 rooms, den and bath. 2nd floor has 4 rooms and bath. 3rd floor has 3 rms. and bath. Hardwood floors, hot water oil heat, wall-to-wall carpeting, storm windows, separate meters and entrances, CLUB BASEMENT WITH POWDER ROOM, double car garage. THIS PROPERTY COMPLIES WITH MULTIPLE DWELLING RULE.

3770 COLUMBUS DRIVE — 2 story brick DUPLEX, end of group. 1st floor has living room, bedroom, kitchen and bath. 2nd floor has 3 rooms and bath. Home has hardwood floors, hot water oil heat, 2 kitchen ranges, storm windows and doors, draperies 1st and 2nd floors, wall-to-wall carpeting, disposal, dishwasher, work table in kitchen, painted walls, electric heaters in bath, Mercury fixtures, CLUBROOM, cedar closet in basement, summer-winter hook-up, new furnace, separate meters and entrances, VERY GOOD CONDITION.

4310 ROGERS AVENUE — Detached 1 story brick rancher. Living room, dining room, kitchen, 3 bedrooms, bath, forced hot air gas heat, hardwood floors, weather-stripped, storm doors, CLUB BASEMENT WITH PLUSH, playhouse and swings, VERY GOOD CONDITION.

2519 LIBERTY HEIGHTS AVE. — DETACHED DUPLEX STUCCO. 1st floor has 3 rooms and 1½ baths. 2nd floor has 9 rooms and 1½ baths. Spacious knotty pine club cellar with bar. 1st. floor completely air-conditioned (air condition unit in basement). 2nd. floor has 4 air conditioners. Home has wall-to-wall carpeting, 2 kitchen ranges, venetian blinds. 1st. floor has 7 storm windows, 3 storm doors, draperies. Bendix washer and dryer, refrigerator. This duplex has separate entrances, 220 electricity Breaker system, hardwood floors, slate roof, hot water oil heat, 2-car built-in garage and 4 porches. This home must be seen to be fully appreciated.

406 NORMANDY AVE.—2-story porch front, brick. 1st floor has living room, dining room, breakfast room and unitized kitchen; 2nd floor has 4 bedrooms and modern bath. This lovely home has hardwood floors, oil heat, storm doors, awnings and is in good condition.

4227 NORFOLK AVE.—2-story brick. 1st floor has living room, dining room, kitchen and powder room. 2nd floor contains 3 rooms and bath. Hardwood floors, forced air gas heat. Included in sale are carpeting, LIVING ROOM FURNITURE, draperies and gym set in yard. CAN BE USED AS DUPLEX.

4417 OLD YORK ROAD—2-story brick porch front. 1st floor has living room, dining room, kitchen; 2nd floor has 3 bedrooms and bath. Home has storm doors, hardwood floors, hot water oil heat, complete bath in basement, Venetian blinds, screened-in rear porch. 1-car garage. CAN BE USED FOR 1 or 2-FAMILY DWELLING.

2513 PARK HEIGHTS TERRACE — 2-story brick. 1st floor has living room, dining room and kitchen. 2nd floor has 3 bedrooms and bath. This home has hardwood floors, hot water oil heat, storm windows and doors, draperies, kitchen curtains, CLUB BASEMENT WITH BATH AND SHOWER, LEATHERETTE LOVE SEAT AND TABLE AND BAR, patio. Living room is in very good condition.

VA AND FHA LOANS ACCEPTED

WHY PAY RENT WHEN YOUR FRIENDS ARE BUYING THEIR HOMES

Mr. Frederick M. Johnson

LET ME SHOW YOU TODAY HOW YOU CAN BUY YOUR HOME. CALL ME TODAY.

HOMES	DOWN PAYMENT
3729 Overview Ave.	$250
3830 Greenspring Ave.	300
3703 Overview Ave.	300
1618 Smallwood St.	250
3721½ Bell Ave.	350
2431 Coldspring Lane	300
1122 Seminole Ave.	400
3315 Bateman Ave.	400
3609 Fairview Ave.	450
2200 Ashburton St.	350
5607 Belleville Ave.	400
4004 Norfolk Ave.	450
3800 Callaway	450
3809 Sequoia Ave.	450

IDEAL
ANY PROFESSIONAL PERSON—3801 Fernhill Avenue, 2 Apartments. Brick Detached.

BEAUTIFUL
BRICK BUNGALOW — 5613 Groveland Avenue. $450 Dn.

GORGEOUS
SPLIT-LEVEL — 4313 Elderón Avenue. $450 Dn.

INVESTORS SPECIALS
1320 N. Fulton Ave. — 7 rooms Form Stone Front.
414 Wilson. Business Establishment, 2 apts.

J-BURROUGHS REALTY CO.
2211 N. FULTON AVE.
LA. 3-0700
9:00 A.M.-5:00 P.M.
542-1942 AFTER 5:00 P.M.

ENVIRONMENTAL PLANNING....

In its most limited sense, environmental planning has to do with the spatial relationship between the house and its site, and with ways and means to extend the living area beyond the walls of the house and out into patios and terraces, gardens and play spaces.

But in a larger sense, this relationship between the house and its lot is only the beginning of a concept which embraces the relationship of house and lot to the neighborhood, to the community, and ultimately, to the whole region.

In this larger sense, environmental planning can lead to new forms of land use, to new ideas both for outdoor privacy for individual families and for broad reaches of open green space to be enjoyed by all.

The homes pictured below, to us, are good examples of ENVIRONMENTAL PLANNING.

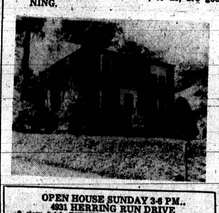

OPEN HOUSE SUNDAY 3-6 P.M.
4931 HERRING RUN DRIVE
2 story brick DUPLEX bungalow just 10 years old. Each apartment has 4 rooms and bath. Wall to wall carpeting, Venetian blinds, storm windows, traverse rods, oil heat, 2 car garage, on lot. Beautiful landscaping and shrubbery on large lot.

4919 HERRING RUN DRIVE
Charming 3-story brick cottage with large living room, dining room, eat-in kitchen with Tappan range on 1st floor. 2nd floor has 3 large bedrooms and tile bath. 3rd floor: rec. rm. with heater, fenced in yard with barbecue pit, 2-car drive-way, partial club basement, storm windows and doors. Lot size 81x142.

4525 HERRING RUN DRIVE
Charming 3-story brick home in this lovely suburban area. 1st floor has large living room with FIREPLACE, dining room with wrought-iron accessories and kitchen and gas range. 2 bedrooms and tile bath. CLUB CELLAR WITH 2 bedrooms and tile bath. Hardwood floors throughout. 2-car garage, garbage disposal. Chambers range, storm windows and doors, plants, patio fence. Lot size 50 x 175, corner property.

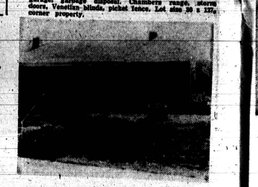

5001 PLYMOUTH RD.
You'll like this cozy 3-story, semi-detached bungalow, low situated on large corner lot complete with acres of shrubbery. 1st floor has living room, dining area, unit kitchen and gas range. 2 bedrooms. BEAUTIFUL BASEMENT.

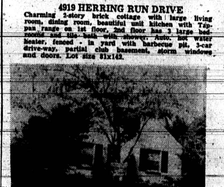

4804 HERRING RUN DRIVE
Looking for a 4-BEDROOM home with suburban atmosphere? If so, we think we have the right home for you. This is a 19-story white stucco bungalow situated on a well-landscaped lot. Home has living room, dining area, unit kitchen, and modern tile bath. Priced reasonably.

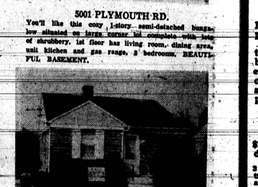

4902 GILRAY DRIVE
3-story detached brick bungalow. Home has living room, dining room, kitchen, 2 bedrooms, tile bath, 2 bedrooms and bath each floor. Fully tiled basement. Sale includes storm windows and door and screens, dishwasher, custom blinds and shrubbery.

WI. 5-5053 **CROCKETTE** WI. 5-5053
"BETTER HOMES FOR BETTER LIVING"

FOREST PARK SECTION
3900 Blk. NORFOLK
Beautiful 2-apt. home with 2-car garage. $13,000 in fee. Immediate financing.

Barber Shop—E. Balto.
Fully equipped.
Reasonable Terms
535 PATTERSON PARK AVE.
$8,750 in Fee

CHURCH FOR SALE
Beautifully Renovated
Seats 400
THE PATTERSON PARK REALTY CO.
1516 N. MONTFORD AVE.
EA. 7-4718

OWNER'S SALE
HOWARD PK.
Modern brick Rancher
3 bedrooms, kitchen with wall oven, disposal, dining room, bath, powder room, club basement. Attic fan. Screens, storm doors. Drapes, carpeting, stove, refrigerator can be assumed. $18,500.00. Ground rent $100.00. Beautiful corner lot.
MO. 4-4550

ASHBURTON LUXURY DUPLEX PRICE REDUCED
CORNER BELLE AND CALLAWAY
White masonry duplex, 5 rooms, 2 tile baths, club room and powder room. 2nd floor, 5 rooms, bath and powder room.
OWNER WILL TRADE AND FINANCE
FL. 8-0620
FO. 7-3573

MRS. MOORE SAYS'
A Beautiful Home Can Be Yours
For a Down Payment You Can Afford
LOVELY 4-BEDROOM HOUSE ON LOUDON AVE.—Beautiful porch and walls, modern unit kit., hardwood flrs. Vacant. THIS WEEK'S SPECIAL ON ROSSLYN ST.—Hardwood flrs., oil heat, club basement, complete bath in basement, porch, large patio on front. Small down payment. Vacant.
4-BEDROOM SPECIAL ON EDMONDSON AVE. — Large porch, nice yard, oil heat. Only $95 down.
ONLY $800 DOWN BUYS A BEAUTIFUL COTTAGE ON SEQUOIA AVE.—7 large rms., 2 baths, knotty pine club basement, double garage, lovely grounds, shrubbery. Vacant.
DON'T MISS THESE BARGAINS
2-STORY FORMSTONE SPECIAL ON MONROE ST. — Well to wall carpeting, drapes, club basement, modern kit., only $6450. $500 Down.
BUY THIS 2-APT. SPECIAL IN 2900 BLK. NORFOLK AVE. —Each apt. consists of 4 rms., kit., bath. Separate entrances, separate meters. This house has been approved for $9900. G. R. $98. Owner will assist in financing.
MRS. BERNICE MOORE
WI. 5-6296 WI. 7-4098

WHEN YOU FINISH READING YOUR AFRO PASS IT ALONG TO A FRIEND

How To Write A Good AFRO Classified Want Ad

1. IT'S ALWAYS BEST to start your advertisement with name of the article or service you have to offer. If you have an apartment or room for rent or property for sale, start your advertisement with the location.
2. BE CLEAR. Readers respond more quickly and favorably when given complete or definite details. Be sure to include price in ads, whenever possible — it is the reader's "most wanted" information.
3. MAKE IT EASY for the reader - prospect to reach you. Insert your telephone number. If you do not have regular hours, give a preferred time to have prospects contact you.
4. THE GREATEST READER ATTENTION can be secured for your advertisement by using consecutive insertions. You can stop your ad in the event of results, and then you pay only for the days it is published at the rate earned.
5. PLACE YOURSELF in the reader's position and ask yourself what you would like to know (about your offer). The answer you give will make a good classified want ad.
6. AFRO WANT ADS THAT FAIL to bring satisfaction do so, not through any lack of readership, but because they are often carelessly worded and do not contain enough information to get prompt action.

DUPLEX
2-4 ROOM APARTMENTS **$8,450** GR $84
FOR QUICK SALE REDUCED
2627 BOARMAN AVE. — 2-story buff brick, porch front. 1st Fl: Living room, bedroom, tile bath with shower, dining room, and kitchen, 2nd Fl: Living room, bedroom, dining room, unit kitchen and bath. Oil hot water heat.
ALSO:
5813 TOWANDA AVE. 2533 CECIL AVE.
2 year old, porch front, 6 rooms, 2 baths, full basement, finished as duplex or 1 family. $9600. Gross rent $84. 6 year old, porch front; 5 rooms, tile bath and shower. Drastically reduced to $7850 GR $84.
MANY OTHER HOMES
GI, FHA, and Conventional Loans
For your friendly service call:
DEMERTHA REALTY ME. 3-8132
4 TO 9

FOREST PARK
4-BEDROOM FRAME COTTAGE
FOR QUICK SALE—REDUCED TO
$9750 GR $120
Newly singled, new modern furnace, 1st floor: Reception hall, living room, full dining room, kitchen with dinette, inclosed porch. 2nd floor: 4 bedrooms and den, tile bath with shower. Extras: Venetian blinds, drapes, and curtains, wall to wall carpeting, gas range, 2-car garage. May be purchased to include the ground.
MANY OTHER HOMES
GI FHA and Conventional Loans or your present home.
FOR FRIENDLY SERVICE CALL:
DEMERTHA REALTY ME. 3-8132 9 TO 9

MR. ELSTON A. PALMER

Was formerly associated with the Roger J. Johnson Realty Co. And is now a member of the ASSOCIATED REALTY CO. at 3916 Springdale Ave. which is a member of the
MULTIPLE LISTING BUREAU
Mr. PALMER invites all of his friends to come out to his OPEN HOUSE at 3915 ANNELLEN ROAD Saturday, September 9 from 3 to 6 P.M. And Sunday, September 10 from 2 to 6 P.M.
For view inspection by appointment.
Call Mr. PALMER at EL. 5-8925
ASSOCIATED LA. 3-4700

DON'T READ
Unless You Want a Great Home Buy in Balto. at Prices Unbelievably Low!!

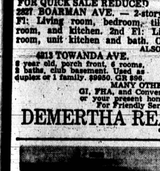

S. LEE MARTIN, Agent

"A"—is for ATTRACTIVE. If you want a luxurious and spacious home, here is the buy for you. A delightfully attractive 7 year old semi detached home located in Morgan Park section. 3 exquisite bed rms., 2 tile baths, full dry cellar and large back yard. A modern unit kitchen that will delight the heart of every house wife. Yours for only $12,950.

"B"—is for BIG. If you are looking for the place to live with the space to really live, then here is the home for you. Semi detached in Edmondson Village in front of a large park and playground. Beautiful finished hard wood flrs., lovely living rm. and dining area plus an compact kitchen and more!

"C"—is for COLUMBUS DRIVE. Need I say more? Located in prestige area of Ashburton with WHAT PRICE? Unbelievably low, and for a limited time only. Pick up that phone and dial Martin. $350 down payment.

"D"—is for DELIGHTFUL. And it will be delightful living in this charming home located in Forest Park section. Large rms. are lavish, mirrors behind the spacious dressing tables to set off the 3 and 4 full baths.

"E"—is for ELEGANT. Here is a truly elegant home in the Forest Park area. 6 lovely rms., with 2 porches and a kitchen to seat 10. STOP LOOKING! Here's the home for you.

"F"—is for FANTASTIC, and here is really a fantastic buy. A cute home in the Edmondson Village section that will pay for itself with its 3 apts., and garage. Semi-detached. You must take a look.

"G"—is for GREAT. Few homes combine all the necessities a family with several children need, except this spacious 7 rm., house in Forest Park area. Beautifully designed and ready for your living. Has fireplace and mirror that reaches from the floor to the ceiling. Name your down payment. $9,950.

Owner moving out of town. Must be sold at once! 2 apartments, 11 rooms, 2 baths, toilet in cemented basement, shower doors-all inside. Sacrifice $12,500 GR $120. Suitable for preacher's home or doctor's office. By appointment only — call FO. 7-5466.

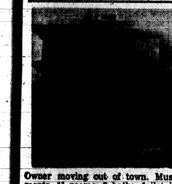

Beautiful CORNER HOME IN FOREST PARK

100 HOMES TO CHOOSE FROM

Harold E. Rowlette
Agent
Call LI. 2-0761
Eve. and Sun.

Introducing Homes specially picked for people who count . . . People who want that certain something of value. Listed below are just a few of the economical Buys we have to offer. Look and See for yourself. Then be smart join the people who count.

$6,950-Up
$7,700—793 Grantley St. $300 down—$43.98 Mo. exp.
2 bedrooms, living room, kitchen, tile bath, dining area, storm windows and back porch, nice lawn and awnings. Zoned executed at time of settlement.
$8,500 — 2431 W. Coldspring Ln. $300 down $48.74 Mo. exp.
3 bedrooms, living room, kitchen, tile bath, porch front and back porch, storm windows and doors, Venetian blinds, gas range. Deed executed at time of settlement.
Sun. and Eve. LI. 2-0761

A new section — Detached
$11,490 — 3804 Fist Ave. $600 down. $65.38 Mo. exp.
3 bedrooms, living room, dining room, kitchen, bath and shower. Knotty pine club cellar, garage, storm windows and doors, gas range, Lot 150 x 150.
Deed executed at time of settlement.
Sun. and Eve. LI. 2-0761

Duplex — Clean $9,000 782 Grantley St. $350 Down $51.41 Mo. exp.
3-room apt. up and 3-room apt. down. Bath in each apt. Front porch and back — nice lawn. Very nice income property.
Call Mr. Rowlette
LA. 3-0700
Sun. and Eve. LI. 2-0761

Almost New — W. Arlington $8,900. $300 down. $51.12 mo. exp.
3 bedrooms, living room, dining room, kitchen, tile bath and shower, brick front and black porch, baseboard heating, school 1 block away. Deed executed at time of settlement.

J-Burroughs Realty Co.
2211 N. Fulton Ave.
LA. 3-0700

NORTHWEST — MODERN 4-room end of group, block from Elementary school. Under $10,000. Write for appointment, P.O. Box 7-1-6.

EDGEWOOD STREET — West Baltimore — 4 bedrooms, Fireplace, $300 down, $65.00 monthly. WI. 7-4828.

THE FOLLOWING F.H.A. APPROVED PROPERTIES FOR SALE
Small Down Payments
3900 BLK. DOLFIELD AVE.
500 BLK. MT. HOLLY ST.
3400 BLK. ELGIN AVE.
3300 BLK. BELLE AVE.
ALL VERY DESIRABLE HOMES
TRULY HATCHETT
12 E. Pleasant St.
LE. 9-9045
Eves. NO. 9-7628 6-8 P.M.

FOR SALE
Former Residence
of
President of Morgan State College
2½ Story Shingle Cottage
FIRST FLOOR
Screened Front Porch, Mantel Awnings Large Living Room, and Large Dining Room, Kitchen, Breakfast Nook, Study and Powder Room.
SECOND FLOOR
4 Bedrooms, Tile Bath, Attic Area across Front of House. One bath.
THIRD FLOOR
Rumpus Room and Storage Area.
FULL BASEMENT
Hot Water Heating System. Oil Fired. 2-Car Shingle Garage.
Call HA. 6-0622
for appointment to inspect the premises
Building shall be removed from Site 30 days from date of sale.
Proposal submitted to Department of Public Improvements by Sept. 5, 1961.
Albert P. Backhaus, Director
State Office Building
301 West Preston Street
Baltimore 1, Maryland

REPOSSESSED HOMES — East and West Baltimore. Renovated. $200.00 down. Easy terms. You need good credit. Plaza Real Estate Company, 2516 North Fulton Avenue, WI. 7-4828.

GARRISON AVENUE near West Baltimore — 4 bedrooms. Papered and painted. $100.00 down, $6.00 monthly. WI. 7-4828.

FOR FEDERAL Street near block Oil hot water. $200 down low terms. Agent. WI. 7-4828.

2801 BRIGHTON — 4 rooms and bath each floor. City Realty Brokers, CE. 5-8416.

MODERN BRICK SEMI-BUNGALOW
Forest Park: 1st fl. Living, dining, 2 bedrooms, kitchen, tile bath. 2nd fl. finished in knotty pine. Club cellar w/fireplace, ½ bath. Self-storing storm windows and screens. Draperies. Garage. Convenient. $17,000 in fee.
FO. 7-5276

13 S. MONASTERY AVE.
Reasonable. Convenient to the new elementary and secondary schools.
$31½ FAIRMOUNT AVE.
Good Investment
1532 DRUID HILL AVE.
2 valuable properties on Ashburton lake
TRULY HATCHETT
12 E. Pleasant St.
LE. 9-9045
Eves. NO. 9-7628, 6-8 p.m.

J.-BURROUGHS REALTY CO.
CALL
LEE MARTIN
LA. 3-0700
There Are More To See
OPEN FOR INSPECTION
SUNDAY
SEPTEMBER 10, 2-4
2817 NORFOLK AVE.
If you are looking for a home in the Forest Park area then come out this Sunday from 2 to 4 P.M. Norfolk Ave. This corner 2 story brick home in Forest Park Circle should be just exactly what you are looking for. It has 3 large bedrooms, powder room on 1st floor, 2 full tile baths on the 2nd floor, bath and toilet in cellar. The oil burning furnace is less than 1 year old. And the floor can easily be arranged as an income producing apartment.
RO. 4-0867

MURDOCK 7-7106
OWNERS SALE
All brick cottage. Built 11 years ago. Modern unit kitchen, powder room, and pantry. Tile club room. 3 nice bedrooms and bath. Plenty of closet space. Newly decorated. Will entertain all offers.
Call MO. 4-6296
or FO. 7-0975

IF YOU ENJOY
Your AFRO most when you find it in your vestibule when you come home from work.
RIGHT TO YOUR DOOR BY CARRIER.
CALL
MU. 5-6016

FOREST PARK
DELUXE BRICK COTTAGE
(Near Golf Course)
Large dining room, living room with fireplace, beautiful den, dishwasher, unit kitchen, powder room, 1st floor, spacious bedrooms, tile bath, panaled clubroom, utility room with toilet, Garage, lovely lot. Wall to wall carpeting on all floors. Many extras.
MELVYN GOLDMAN REALTY
FO. 7-5466
Evenings HU. 6-7540

100 HOMES TO CHOOSE FROM

ROBERT A. LEE
BRING US YOUR HOME PROBLEMS
SALES — RENTAL
FINANCING
HOUSES FOR SALE
ALL SECTIONS — CITY AND SUBURBAN
MID SUMMER BARGAINS
3700 BLK. SEQUOIA AVE. — Cottage - Can be used as Duplex.
3900 BLK NORFOLK AVE— Duplex
900 BLK N. MONROE— 6 rooms, 2 baths, club cellar
800 BLK E. COLDSPRING LANE - Cottage. Bargain
3000 BLK HARLEM AVE. — porch front. Hardwood floors
3900 BLK DOLFIELD— porch front. 6 rooms, club cellar. 2 baths.
MANY OTHERS TO SELECT FROM
HOUSES AND APARTMENTS FOR RENT - DRUID HILL PARK SECTION - WALBROOK - ASHBURTON-EAST BALTIMORE AND WILSON PARK
CHURCHES
WEST BALTIMORE seats 500
FOREST PARK Seats 500
WALBROOK Seats 250
SOUTH BALTIMORE Seats 500
NEW CHURCH NOW UNDER CONSTRUCTION seats 500
Call for information
WINSTON REALTY CORPORATION
MU. 5-0624
Sundays and Evenings
LA. 3-3368

NEW LISTINGS
THE ALEMEDA
Kenilworth Park
5310 The Alemeda
1½ sty. brick bungalow, 4 bedrms., living rm., kitchen with disposal, den, 2 bedrms., tile bath. Finished 2nd fl. Masonry garage. H.W. Oil ht. Screened. R. Porch. We Have Other Properties To Show You In This Desirable Section.
THE E. B. ALER CO.
VA. 3-3305 or VA. 3-1218
NEW AREA
ESSEX, MARYLAND
7 rooms includes 4 bedrms. storm large rev home in Middlesex with windows, 2 porches, 1½ bath, fenced in rear, 18 feet Mahogany cabinets, 30" high in dining room, rugs dining room set and 1 bedroom set included.
Call MO. 4-6296
or FO. 7-0975

IF YOU ENJOY
Your AFRO most when you find it in your vestibule when you come home from work.
RIGHT TO YOUR DOOR BY CARRIER.
CALL
MU. 5-6016

Auto Insurance
JR. 11 INSURANCE SR. 22
Immed. filing. Prices reduced. Liberal payment plans. All PROBLEM CASES HANDLED. We assist in obtaining cars, licenses. Arranges to pay off judgments. Bail Bonds handled. Immed. action. Up to 40 per cent savings on minor CHVD records. No charge for consultation—call for appt. EA. 1-3002 — FO. 7-3268.
GROUPP INSURANCE AGENCY
720 W. Lexington St.
Balto. 1, Md.

Auto For Sale
VIC'S AUTO SALES
WE FINANCE ANYONE
WITH
$25-$35-$45 DOWN
801 E. RAYOR AVE.
MI. 4-9822

ORIOLE MOTOR SALES
131 W. North Ave.
At Howard Street
VE. 7-0134
WE WILL DELIVER ANY CAR ON OUR LOT WITH
NO MONEY DOWN
WITH GOOD CREDIT
SPECIAL SALE
1957 BUICKS

'57 BUICK Hardtop, 2-dr, Century, R & H, w/w, auto., full power, a real sharp red and white beauty.	10.21 wk.	Pays All
'57 BUICK Hardtop, 4-dr, Super, R&H, w/w, auto., full power, gorgeous blue. Like new inside and out.	10.81 wk.	Pays All
'57 BUICK Hardtop, 4-dr, Special, R & H, w/w, auto., full power. Sparkling Tuxedo Green, with matching interior.	10.67 wk.	Pays All
'57 BUICK 2-dr. Special hard top, R&H, w/w, auto., full power, original gray and white finish. A sharp car.	10.21 wk.	Pays All
'57 BUICK 4-dr. Roadmaster, Hardtop, R & H, w/w, auto., full power. Grey finish with matching interior.	10.81 wk.	Pays All
'57 BUICK 2-dr. Special Hardtop, R&H, w/w, auto., full power. A really nice green and white sharpy.	10.21 wk.	Pays All

JUST CALL—THAT'S ALL

100 HOMES TO CHOOSE FROM

Vincent S. Hawkins
LA. 3-6308
with 25 of the 100 homes PRICED FROM $6,950 to $13,950

Specials priced between $6,950 to $9,000

HOMES	DOWN PAYMENT
3708 Cottage Ave.	300
3619 Gelston Dr.	300
2411 Keyworth Ave.	350
2809 Oswego Ave.	350
2800 Quantico Ave.	300
3513 Reisterstown Rd.	300
807 Richwood Ave.	300
4231 Roland View	350
2808 Santee Ave.	300
2415 Shirley Ave.	300
2460 Shirley Ave.	300
Specials priced between $9,000 to $11,500.	
3706 Columbus Dr.	400
3788 Columbus Dr.	400
3834 Dolfield Ave.	400
4001 Grantley Rd.	400
4005 Grantley Rd.	400
3604 Gwynn Oak Ave.	400
2501 Loyola Southway	400
2503 Loyola Southway	400
2507 Loyola Southway	400
3216 Normount Ave.	350
2903 Springhill Ave.	350

SPECIALS FOR BUYERS
4603 Norfolk Avenue
Brick cottage located in the Forest Park section, with many extras, only $600 down.

FOR INVESTORS
322 East 22nd Street
2017 Orleans Street
J-Burroughs Realty Co.
Call Days LA. 3-0700
Nights after 6 P.M. and Sat. and Sun. LA. 3-6308

Mrs. Anna Monroe

Funeral services will be held Saturday 1 p.m. at Trinity AME Church for Mrs. Anna Gibson Monroe, 52, of 1735 Druid Hill Ave., a long-time bookkeeper of the Holland Funeral Home.

Mrs. Monroe died Tuesday at Johns Hopkins Hospital.

Daughter of the late George and Edith Gibson of was also the niece of Mrs. Helen Holland, late owner of the Holland Funeral Home.

Her father's funeral home stood for many years in the 1700 block Druid Hill Ave.

* * *

AFTER GRADUATION from the public schools, she took the course in bookkeeping at the Cortez Peters Business School. Before coming to work for the funeral home in 1930, Mrs. Monroe was employed by a clothing firm.

The body will lie in state at the Holland Funeral Home until funeral time on Saturday.

Survivors include a daughter, Miss Louise Smith; an adopted daughter, Mrs. Frances Dennis, Easton, Md.; two brothers, George and William Gibson; a sister, Miss Cora Gibson, and an uncle, Owen Smith, all of Baltimore.

Booker Washington

Funeral services were held Thursday at a funeral home in the 2000 block Orleans St. for Booker Washington, 56, of 2011 Lincoln Heights Ave.

Mr. Washington died Monday at University Hospital.

Born in Baltimore, Mr. Washington had been employed by the People's Merchandise Market for six years at the time of his death.

Mr. Washington had also