Apts. and Houses 40 | **Houses For Rent 42** | Houses For Rent 42 | Houses For Rent 42 | Houses For Rent 42 | Houses For Rent 42 | Houses For Rent 42

We Specialize in
WELFARE TENANTS
Apartments and Houses
$9 and up
Private Kitchen and Private Baths.
Some Heated.
WILBER
1503 E. NORTH AVE.
(Across from Sears)
RO. 4-2881 HU. 6-8242
PL. 2-4043 RO. 4-6759

HOUSES FOR RENT

WEST
603 GEORGE
Will be renovated. $12 week.
EAST
450 E. 22nd ST.
Duplex. 2 kitchens, 2 baths, oil heat. $22 week.
1425 MILTON AVE.
$21 week
1509 E. PRESTON ST.
$17 week
612 E. BIDDLE ST.
8 rooms, oil heat $18 week
1615 RUTLAND AVE.
$20 week
1825 CHASE ST.
$16 week
APT. FOR RENT
523 W. HOFFMAN
4 rooms and bath
$12 week
PROPERTY SERVICE CO.
231 ST. PAUL ST.
PL. 2-7855

Home To Share 41

3-ROOM FURNISHED APARTMENT — Pensioned or welfare people accepted. PE. 5-4146.

Houses For Rent 42

1408 LEMMON STREET — 4 rooms, bath. $8.00 week. LI. 2-1705.

721 AJAX STREET — 4 rooms, bath. $7.50 week. LI. 2-1705.

901 BLOCK NORTH CAROLINE — Story 4 rooms, $14.00. LE. 9-0097. PA. 5-0621.

1700 BLOCK PIERCE Street — Nice. $9.00 week. LE. 9-0097 — PA. 5-0621.

1300 BLOCK HARFORD Avenue — 3 story. LE. 9-0097 — PA. 5-0621.

800 BLOCK NORTH Fulton Avenue — Nice condition. LE. 9-0097 — PA. 5-0621.

1900 BLOCK PENNSYLVANIA Avenue. Welfare tenants accepted. Reasonable. LE. 9-0097 — PA. 5-0621.

1106 HOMEWOOD AVENUE facing Johnson Square. 3 daylight rooms, 2 baths, 3 kitchens, oil heat, automatic hot water. Newly decorated. MO. 4-3868.

PARK AVENUE, 1500 block — Nice houses for nice family. LE 9-0097 - PA 5-0621.

1300 BLOCK CLEVELAND — Welfare tenants accepted. LE. 9-0097 — PA. 5-0621.

900 BLOCK EAST Preston — 3 story, oil heat. LE. 9-0097 — PA. 5-0621.

3400 BLOCK HOLMES — Porch front, oil heat. LE. 9-0097 — PA. 5-0621.

800 BLOCK N. Fulton — 3 story, oil heat. $20.00. LE. 9-0097 — PA. 9-0621.

800 BLOCK WEST Cross — 4 rooms, $8.00 up. Welfare tenants accepted. LE. 9-0097 — PA. 5-0621.

800 BLOCK EAST Chase Street — 6 rooms, porch, club cellar. LE. 9-0097 - PA. 5-0621.

600 BLOCK FREMONT AVENUE — Very clean and nice house. LE. 9-0097 - PA. 5-0621.

128 N. MOUNT STREET — 7 rooms, bath. Furnace. RO. 4-2314 — MO. 4-4368.

2000 BLOCK McCULLOH — Oil heat, newly decorated. LE. 9-0797.

6 ROOMS AND 4 rooms. Bath. Hot water. Back yard. Newly decorated. LI. 2-3710.

1904 NORTH ALISQUITH Street. 5 rooms and bath. Call OR. 6-4286.

CRYSTAL STREET, 1717 — 5 rooms and bath, $15.00. FO. 7-1280 — LE. 9-2344.

115 SOUTH CATHERINE. 6 rooms and bath. NO. 9-0097.

1834 EAST NORTH Avenue, 8 rooms 3 kitchens, 1½ baths. Automatic heat. Garage.

BERNWOOD AVENUE 1005 and Chase — Between Eager and Chase. Near Guilford. 5 bedrooms, living room, dining room, kitchen and bath. Full bath. Cement yard and basement. Performance hot water heater. Completely redecorated. $12.00 week. Call 9-1917. Mr. Zee, RU. 6-7616, Key

1053 NORTH PATTERSON PARK — 7 rooms and bath. Call OR. 6-4286.

1838 EAGLE STREET — Clean 6-room house. PL. 2-7515. Week. WI. 4-0503.

2003 EAST OLIVER Street — Nice clean 6 - room house, porch, cellar, nice yard. WI. 4-0503. Week.

810 E. NORTH AVENUE — Nice 3 story, 8 rooms, bath, 3 kitchens, Garage. Hot water oil heat. $22.00 week. SA. 7-9458. Evenings, HU. 6-5345.

407 N. CHAPEL STREET — 3 story Form Stone house. 3 bedrooms, living room, dining room, kitchen and bath. $15.50 a week. Days, LE. 9-1900. Nights after 7 p.m., HU. 6-1804.

1320 AISQUITH STREET — 4 bedrooms, living room, dining room, kitchen and bath. Coal furnace. Large fenced in back yard. $15.50 a week. Days, LE. 9-1900. Nights after 7 p.m., RU. 6-1584.

LLEWELYN, 1819 — 5 rooms and bath. $14.00 week. FO. 7-1280 — LE. 9-2344.

2835 EAST PRESTON Street — 5 rooms and bath. Oil heat, porch front. Nice location. Call PA. 5-0621.

1438 NORTH PARRISH Street — 6 rooms, bath. $10.50 week. HU. 5-2001.

2803 EAST CHASE Street — 5 rooms and bath. Oil heat, porch front. Nice location. Call PA. 5-0621.

1914 EAST OLIVER Street — 6 rooms. $20.00 week. RO. 4-2600.

1803 PORT STREET, 4 rooms and bath. Oil heat. CE. 3-6317 and MO. 4-7478.

2317 EAST CHASE Street, 6 rooms and bath. Oil heat. CE. 3-6317 and MO. 4-7478.

1308 HOMEWOOD — 8 rooms, oil heat. $22.00. RO. 4-2600.

EAST BALTIMORE — 1940 N. PATTERSON PARK Ave. (near Clifton Park). 8 rooms, bath, oil heat. Excellent condition. Fine neighborhood. $25 week. RO. 4-7776, 8 to 10 mornings, or 5 to 6 afternoons.

1107 GREENMOUNT AVE. Large house, 5 bedrooms, kitchen and bath. Near schools and transportation. $15.00 per week. SU. 8-4238. Evenings, HU. 6-0339.

1819 MYRTLE AVENUE — 8 rooms, 2 baths. Good condition. LI. 2-3066.

1850 N. PAYSON — Oil heat, 5 and bath. MU. 5-1861.

2104 E. FEDERAL STREET — 6 lovely rooms, newly decorated. SA. 7-0683 anytime.

1350 N. PAYSON — Oil heat. 5 large rooms, bath. NO. 9-1863.

709 RIDGEWOOD AVENUE — 6 rooms and porch, bath. Good condition. LA. 3-0703. Evenings. CL. 4-0867.

2038 WINDSOR AVENUE — 2-story, porch front, 3 bedrooms, oil heat. Call PA. 5-2416.

800 BLOCK NORTH Payson Street — Daytime call William V. Gestell, MU. 5-5449. Nights — WI. 7-1981.

942 NORTH BOND Street — 7 rooms, bath. Oil heat. $20.00 week. Night, PL. 8-1181.

RENT-A-HOME

REDECORATED HOMES IN CHOICE AREAS

WEST

163 S. MONASTERY AVE.
Porch front, 2 stories, automatic heat, fenced back yard.

4128 FAIRFAX RD.
2-story duplex brick home. 2 complete tile baths, hdw floors, fenced in back yard.

709 LONGWOOD ST.
Modern duplex with 2 large apartments — 4 rooms and bath each apt. — fireplace in 1st floor — hdw floors.

4133 FAIRVIEW AVE.
Duplex, end of group full basement, hardwood floors.

EAST

542 WINSTON AVE.
2-story brick duplex, 3 rooms and modern kitchen units, tile baths, oil heat. Built in garage.

508 E. 21ST ST.
2-story home suitable for large family, oil heat. $22 week.

4711 ALHAMBRA AVE.
2-story semi-det., porch frt. home with 6 rooms and bath, unit kitchen, hdw. floors, new automatic heating plant.

MANY MORE TO CHOOSE FROM—CALL 9 TO 9

M. GOLDSEKER
218 W. FRANKLIN STREET
MU. 5-3377

RENTALS

NORTH—EAST—SOUTH—WEST

LOVELY REMODELED HOMES AND APARTMENTS

514 FRANKLINTOWN RD.
2 story, porch front, duplex, oil heat, storm windows and screens.

1106 N. MONROE ST.
3-story brick home, suitable for large family, oil heat, automatic h.w. heater. $20 week.

54 S. CULVER ST.
2 story, semi-detached home, 6 rooms and bath, large yard.

2119 LONGWOOD ST.
2 - story corner duplex—hot water oil heating plant, automatic hot water heater, rear porch.

MANY, MANY MORE

FIRST REALTY
WI. 7-1500

HOMES FOR RENT IN BEAUTIFUL DAY VILLAGE
4 and 4½ rooms, Electric range and forced hot air heating. $13.75 and $14.25 per week.
Apply at management office
505 AVONDALE ROAD
Phone AT. 4-7100
Office Hours: 9 A.M. to 5 P.M., Monday through Saturday

HOUSES FOR RENT

EAST BALTIMORE
615 E. CHASE ST. — 6 rooms and bath, oil heat $17 week
WEST BALTIMORE
1532 LINDEN AVE. — 8 rooms and bath. $16. week.

NORTHERN BROKERAGE CO.
2009 EDMONDSON AVE.
WI. 7-7480 WI. 7-7480

3626 FLORA STREET — 6 rooms and bath. MU. 5-1965.

LINDEN AVENUE, 2400 block. 3 complete apartments. Separate gas, electric meters, oil heat. Will rent to old tenant. PA. 5-0646. Evenings, HU. 6-0750.

1236 EAST NORTH AVENUE — 8 rooms, 3 kitchens, 1½ baths. Automatic heat. Garage.

5 ROOMS AND bath. 900 Shuter Street, near Ashland Avenue. $10.00 week. MO. 4-5206.

616 SMITHSON — 3 rooms and bath. $11.00 week. PL. 2-7515.

2014 HUNTER — 4 rooms and bath. $10.00 week. PL. 2-7515.

417 EAST LAFAYETTE — 8 rooms, bath, cement cellar, oil heat. SA. 7-0024.

525 LAURENS STREET — Lovely 2-story, 4 - room home. $17.50 weekly. HU. 6-0015.

1001 WOODYEAR — 5 rooms and bath. $12.00 week. PL. 2-7515.

1207 NORTH BRADFORD Street — 6 modern rooms including unit kitchen plus bath. Oil heat. Storm windows and doors. RO. 4-3371 - FO. 7-3048.

2403 WEST LOMBARD — 6 rooms and bath. Oil heat. $22.50 week. PL. 2-7515.

6-ROOM HOUSE and bath. 5002 Highfield Avenue. LI. 2-6000. RO. 4-6600.

811 GILBERT Street — Nice 3-story home, good condition, quiet street. $14.00 weekly. OL. 5-3354.

PORCH FRONT, Coal furnace. Call RO. 4-2314, or MO. 4-3368.

1216 HOLBROOK STREET, $15.00. Apply 1300 Aisquith Street.

818 FORREST — 5 rooms and bath. $9.00 week. PL. 2-7515.

HOUSE FOR RENT
1317 EDMONDSON
Apply Edmondson Loan Office
1323 Edmondson Ave.

NICE HOMES FOR RENT IN ALL SECTIONS
Call
MR. FRANKTON
SA. 7-0646

HOUSES
1211 SMITHSON ST.
4 rooms and bath
$10 week
914 BURGUNDY ST.
4 rooms and bath
Apply
407 SARATOGA ST.

HOUSES FOR RENT
2524 E. CHASE ST.
Porch front, 5 rooms and bath, auto. heat. $22 week.
2751 RAYNER AVE.
6 rooms and bath, oil heat. $20 week.
2009 W. MULBERRY ST.
6 rooms and bath. $20 week.
2623 SPRINGHILL AVE.
6 rooms and bath, oil heat $23 week.
1752 E. 25TH ST.
Porch front, 6 rooms, 2 baths, oil heat, $25 week.
2209 ALLENDALE RD.
Cottage, 9 rooms and bath, oil heat, club room, $35 week.
721 N. MOUNT ST.
Formstone front, 8 rooms and bath. Auto. heat and h.w. $20 week.
327 CHAUNCEY AVE.
6 rooms, bath, porch front Oil heat. $28 week
616 BRADLEY ST.
5 rooms and bath. $10 week.
1101 N. MONROE ST.
9 rooms, oil heat. $25 week.
636 ST. ANNS ST.
4 rooms, bath. $18 week
840 W. FAYETTE ST.
8 rooms and bath, $12 week
2038 E. HOFFMAN ST.
7 rooms and bath. $18 week.
1034 WILMER CT.
5 rooms and bath. $10 week.

HERBERT KAUFMAN, INC.
NO. 9-2275 NO. 9-2276

HOUSE FOR RENT
2109 N. HOWARD ST.
VACANT
9 rooms and bath. Oil heat.
Call LOngwood 6-2300
or apply
WARD & STULL
3029 W. North Ave.

CITY'S BEST LOCATION

off Lake Ashburton

ASSUME 4½% G. I. MORTGAGE

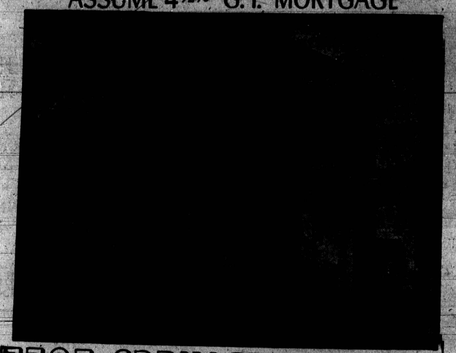

3303 SPRINGDALE AVE.

$119 MONTHLY PAYMENT

4 DAYLIGHT BEDROOMS, 3 BATHS
MODERN, STAINLESS STEEL KITCHEN
MAGNIFICENT LAWN & SHRUBBERY
COMPLETELY REDECORATED HOME
TRADE-IN YOUR PRESENT HOME
PANELED AREA & BATH IN BASEMENT
POWDER ROOM & STUDY ON 1st FLOOR
2-CAR GARAGE — PLAY AREA
DEN OR RUMPUS ROOM
¼ BLOCK FROM LAKE ASHBURTON

FIRST REALTY CO. — 3132 W. NORTH AVE.
CALL ANY DAY & SUNDAY—9 to 9
WI. 7-1500
Brokers Participation Invited

Houses For Rent 42

EDMONDSON VILLAGE SPECIAL
3323 EDMONDSON AVE.
Porch front, 4 bedrooms. Newly renovated
FIRST REALTY
WI. 7-1500

HOUSE FOR RENT
1300 BLK. ELLWOOD AVE. Porch front, complete bedroom and bath in basement. 2 rooms and kitchen on 1st floor. 3-room and bath apartment on 2nd floor. Will rent entire house to 1 person.
ROGER J. JOHNSON CO.
LA. 3-7267

2029 HERBERT ST.
2 story, 5 rooms and bath. Excellent condition. $14 week.
MU. 5-5840
Eves. and Sun. FL. 8-1728

HOUSES FOR RENT
1819 DALLAS ST.
8 rooms and bath.
$17.50 week
1315 LUZERNE AVE.
6 rooms and bath. $21.50 week
MU. 5-0204

ATTENTION VETERANS
2431 LINDEN AVE. — Duplex
2324 BRYANT AVE.
1823 DRUID HILL AVE.
2303 E. COLD SPRING LA.
Can also be bought F.H.A. or Conventional
EASY FINANCING
DUPONT REALTY CO.
MU. 5-5840
Sun. and Eves. PL. 2-2311

Real Estate Wanted 45

CASH FOR HOUSES
HO. 7-7331

CASH FOR YOUR HOME IN 24 HOURS
G. I. or Non-G. I.
CITY REALTY BROKERS
CEnter 3-6446

BLACKWELL'S REALTY
WI. 5-9255
OPEN FOR INSPECTION
SATURDAY & SUNDAY 2-4 P.M.
"Or Call To See These Homes Any Day"

4129 CALLAWAY AVE.
Modern semi-detached 6 room house with club rm., unit kit., painted walls, large lot.
3342 DOLFIELD BLVD.
Modern semi-detached, 6 rms., powder rm. on First fl., wall-to-wall carpet, modern unit kitchen, club rm., full size of basement. Lot size 50 x 150.

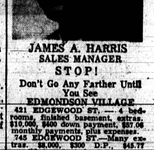

JAMES A. HARRIS
SALES MANAGER
STOP!
Don't Go Any Farther Until You See
EDMONDSON VILLAGE
421 EDGEWOOD ST. — 4 bedrooms, finished basement, extras. $10,500. $600 down payment. $87.06 monthly payments, no expenses.
745 EDGEWOOD ST.—Masonry, 6 rms. $8,000. $300 D.P. $81.77 monthly payment plus expenses.
744 EDGEWOOD ST. — Very clean. $10,500 in fee. $300 D.P. $87.56 monthly payments plus expenses.
718 LINNARD ST.—5 bedrooms. $10,000 in fee. $300 D.P. $87.56 monthly payments plus expenses.
729 LINNARD ST. — A Real Deal. DUPLEX $18,000 in fee. $300 D.P. $148.46 monthly payments plus expenses.
734 DENISON ST. — 6 rms. tras. $9,500. D.P. $300. $81.17 monthly payments plus expenses.
1612 BATEMAN AVE.—Asbestos, Detached cottage, 3 large apartments and 2-car garage. $10,500 in fee. $1,000 D.P. $87.56 per month plus expenses.
2014 ELLWOOD AVE. — 6 rms. and Extras. $10,000. $600 D.P. $87.56 monthly payments plus expenses.
2043 LYNDHURST AVE.—A Steal! $9,500 in fee. $300 D.P. $81.17 D.P. $300. $80.15 monthly payments plus expenses.

FALL SPECIALS

3630 OAKFORD AVE.—End row, large liv. rm., dining rm. and kit., 3 bedrms., modern tile bath, with shower enclosure, knotty pine cellar with powder rm., large yard with barbecue pit, flowers, schrubbery. Price $9,000 Plus G.R.
2925 BELMONT ST.—Porch front, 6 rms. & bath. Modern. Price $8500 plus G.R.
104 N. FULTON AVE.—3 apts., meets all specifications for multiple dwelling & registered. Price $5500.
2017 CLIFTWOOD AVE.—Porch front, 6 rms., extra bath, basement. Price $6500.

CALL
MR. WM. LYLES, LA. 3-3381
MR. JOHN HARVEY, WI. 7-1683
MR. C. D. BLACKWELL, NO. 9-3979

BUSINESS PLUS HOME

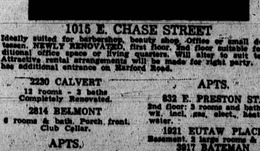

1015 E. CHASE STREET
Ideally suited for butcher, beauty shop, Office or small delicatessen. NEWLY RENOVATED, first floor, 2nd floor suitable for additional office space or living quarters. Will alter your needs. Attractive rental arrangements will be made for right party. Also has additional entrance on Retford Road.

2230 CALVERT
13 rooms - 3 baths
Completely Renovated.
2814 BELMONT
6 rooms & bath. Porch front. Club Cellar.
APTS.
329 E. LAFAYETTE
1 Rooms and bath. Completely Renovated. Excellent Condition.

APTS.
632 E. PRESTON ST.
2nd floor: 3 rooms and bath. $14 wk. incl. gas, elect., heat, hot water.
1921 EUTAW PLACE
Basement: 3 large rooms & bath.
2917 BATEMAN
3 rooms & bath.
621 FREMONT AVE.
1st fl.: 5 rooms, bath. 2nd fl. and 3rd fl.: 4 rooms, bath.

MANNING-SHAW
NO. 9-6262 EVES. - SUN. LO. 6-9271

Real Estate For Sale 47 | Real Estate For Sale 47 | Real Estate For Sale 47 | Real Estate For Sale 47 | Real Estate For Sale 47 | Real Estate For Sale 47 | Real Estate For Sale 47 | Real Estate For Sale 47

Champion offers BIG SAVINGS..

SAVE $500 AND MORE... ON CHAMPION'S BIG AUTUMN SALE!

only $8,750 plus G.R.
3715 OVERVIEW RD.
PARK LANE — Covered front porch. 3 bedrooms. Living room, dining room, kitchen and bath. Wall-to-wall carpet. Steam oil heat and automatic hot water heater. Aluminum storm doors. Redecorated.

2902 HAVERFORD RD.
WINDSOR HILLS—This 2 story cottage has living room with natural fire place, dining room and modern unit kitchen. 4 bedrooms and tile bath. You'll love the economical steam oil heat and the beautiful parquet floors.

3938 OAKFORD AVE.
ASHBURTON — Almost new. 3 bedrooms, tile bath, ultra modern unit kitchen with lovely living room and dining room. BEAUTIFUL PANELLED CLUB CELLAR with extra flush and shower. Hot water oil heat.

only $9,450 plus G.R.
4007 NORFOLK AVE.
FOREST PARK DUPLEX
1st floor apt. 2 bedrooms, living room, kitchen and tile bath. 2nd fl: 4 rooms, kitchen and bath. 4 porches, steam oil heat, automatic hot water. 2 car garage — very modern home.

3913 CARLISLE AVE.
WINDSOR HILLS — Brick and shingle cottage. 4 lovely bedrooms, tile bath, living room and dining room with wall - to-wall carpet and drapes. Venetian blinds and cornices are just a few of the many extras that will please you. Lot 75 x 143—Completely redecorated.

3415 DOLFIELD AVE.
ASHBURTON — Beautiful all brick semi - detached cottage with covered stone porch. Living room has natural fire place, dining room has mirrored walls and modern unit kitchen. 3 bedrooms and modern tile bath. Cellar has terrazzo floors. Lot 40 x 154. Garage.

735 EDGEWOOD ST.
EDMONDSON VILLAGE — Covered front porch, hall, living room, dining room, kitchen. 4 nice bedrooms and tile bath. Oil heat.

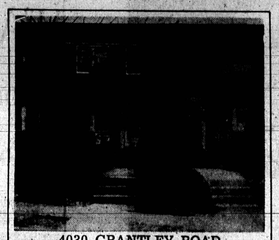

4030 GRANTLEY ROAD
ASHBURTON'S finest group home with GORGEOUS LUAN PANELLED CLUB CELLAR. 3 bedrooms and modern unit kitchen — very beautiful tile bath. Forced air oil furnace. Completely redecorated. Vacant.

2711 WOODLAND AVE.
PIMLICO — Almost new semi - detached brick cottage with 3 bedrooms. Everything in this home is completely modern. The lavish unit kitchen with the latest appliances is a housewife's dream.

2922 NORFOLK AVE.
3-bedroom and tile bath group home near Park Circle. Very modern. Unit kitchen, wall-to-wall carpet and tiled cellar floor are just a few of the features of this lovely home.

2514 PARK HEIGHTS TERRACE
PARK LANE—3 bedroom and new tile bath group home. Very modern throughout. Lovely unit kitchen, GLAMOROUS CLUB CELLAR with extra bath. Hot water oil heat with summer winter hook-up. Completely redecorated.

3926 NORFOLK AVE.
FOREST PARK DUPLEX — End of group. 1st. floor: large living room, dining room, 1 bedroom with full tile bath and modern unit kitchen. 2nd fl: Living room, 2 bedrooms, tile bath and unit kitchen. Separate entrances. Hot water oil heat.

TRADE US YOUR OLD HOME
G.I., F.H.A. and CONVENTIONAL FINANCING

LE. 9-4161 CHAMPION FO. 7-5679
Branch Office 3303 GARRISON BLVD.
81 FINE HOMES TO SELECT FROM IN ALL THE BEST NEIGHBORHOODS

Never Before
Such Luxurious, Decorative Homes offered at a Low Economical Price

DONALD ABRAMS, Agent
FO. 7-0004

EDMONDSON VILLAGE
727 EDGEWOOD ST.
4 Bedrms., front and back lawn. Radiators in every rm. $500 Down payment. Monthly payments $87. No extra exp.
712 EDGEWOOD ST.
Lovely front lawn, front porch with awnings. This home is made into 2 apts., 5 rms. 2nd floor apt. will pay for this home. Only $500 Down. Monthly payments $47.38 plus exp.

FOREST PARK AREA
5612 BELLIVILLE AVE.
Semi-detached, 8 years old, assume G.I. Mortgage. Radiant heat, 2 air conditioners, garbage disposal, patio, spacious lawn.
4014 FERNHILL AVE.
Brick detached duplex. 10 rooms. $1,000 Down payment.

PARK LANE AREA
2821 BOARMAN AVE.
Spacious front and back lawns. Tile basement and kitchen. $600 Down. Monthly payments $47.38 plus exp.
1903 ULMAN AVE.
3 apts. This lovely property is near Mondawmin Shopping Center, Elementary Schools and Towanda Playground.

J-BURROUGHS REALTY CO.
2211 N. Fulton Ave.
LA. 3-0700

3701 DORCHESTER ROAD
FHA APPROVED
$450.00 Down
Spacious cottage on beautifully landscaped lot in the simple 1st floor living rm., dining, modern kitchen and tile bath. 2nd fl. has 4 bedrooms and bath. Full basement with tile floor, laundry and storage. Included in sale: carpeting, drapes, garbage disposal, gas range and other extras. ONLY 3 YEARS YOUNG. Price—$11,500 plus GR.

2705 ALLENDALE ROAD (WINDSOR HILLS)
1½-story porch front cottage in excellent condition. 1st floor: liv. room, din. rm., modern unit kit. tile bath. Upstairs 2 large bedrms. 2nd floor: 3 lovely bedrms. Full basement with finished room, flush, laundry and storage. Situated on a large lot. THIS SHOULD BUY IN THIS DESIRABLE SECTION. ONLY $9,950 Plus GR; or $11,800 in fee.

4218 BONNER ROAD (WINDSOR HILLS)
2-story brick semi detached home immaculate throughout. ONLY 7 YEARS OLD. 1st fl.: liv. rm. dining area, modern unit kitchen complete with disposal, stove, dishwasher, ceramic tile powder room. 2nd fl.: 3 fine bedrooms and modern tile bath. Plenty of closet space. Full basement with club room, laundry and storage. Lot size: 32x145. Priced to sell. DP FHA $400.00 plus settlement expenses.

4102 CRAWFORD AVE. (GROVE PARK)
ANOTHER "BEAUT" IS THIS 30-feet wide 2-story brick semi-detached home with entrance hall, large living room and dining room, modern unit kitchen and powder room on 1st floor. 2nd floor has 3 large bedrooms and bath. Full basement with tile floor, laundry and storage. Included in sale: carpeting, drapes, garbage disposal, gas range and other extras. ONLY 3 YEARS YOUNG. Price—$11,500 plus GR.

3806 CHATHAM ROAD (ASHBURTON)
Elegant but economical is this beautiful detached cottage. Located in Ashburton. 1st floor, large living room with panelled walls, natural fire place, large dining area, dining area, modern unit kitchen, tile powder room. 2nd floor has 4 twin size bedrooms, modern tile bath. 3 rooms and bath on 3rd level. Tile basement floor with laundry and storage. 2-car garage. Oil hot water heat. Seclusion yet within easy walking distance to everything. This one is a must to see. Priced at only $13,000 Plus GR.

4549 FINNEY AVE.
2-story brick porch front, 6 rooms and bath. House is in excellent condition, modern throughout. All hardwood floors like new. Gas baseboard, hot water heat. Alum. storm windows and doors. Beautiful Knotty Pine Club Room. Large rear fenced yard. Under 10 years old located in a very desirable section. Price: $10,000 Plus GR.

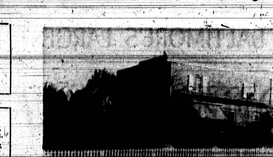

4301 FAIRVIEW AVE. (FOREST PARK)
THIS IS A BEAUT—2-story semi-detached, immaculate, must be seen to appreciate. Situated on a large corner lot 124 x 218. Liv. rm., din. rm., modern unit kit., and powder room. 2nd floor. 3 lovely bedrooms and modern tile bath. Full basement, knotty pine club room, powder room, laundry room cedar closet. Patio for out door living. House is only 8 years old. Loaded with extras. FHA $550.00 down plus Settlement expenses.

2165 CHELSEA TERRACE (Windsor Hills)
2-story brick group home with all modern bath, porches front and rear, large living room, dining room, unit kitchen, 3 lovely bedrooms, full basement. Only one block to transportation. Priced at only $7500.00. GR. $80.00.

2324 DRUID PARK DRIVE (Druid Hill Park Section).
2-story modern duplex, 3 rooms and bath in each unit. Can be used as one or two-family. Beautiful knotty pine club cellar. Included in sale are Venetian blinds, cornices, 2 gas ranges, garbage disposal, awnings and other extras. Ideally located across from Druid Hill Park.

2462 TERRA FIRMA RD. (CHERRY HILL)
2-story brick porch front, 6 rooms and bath. 1st floor. liv. room. din. room, modern unit kit. 2nd floor, 3 spacious bedrooms and bath. All hardwood floors. 3 porches. This home is in excellent condition. Easy financing.

909 ELLICOTT DRIVE
2-story porch front in excellent condition. 5 rooms and bath. 1st fl., liv: rm. din. rm., unit kit. 2nd fl., 3 bedrooms and modern bath, hardwood floors throughout Oil hot water heat, storm windows and doors. Price: $7,500. GR. $87.56.

MANY OTHER CHOICE SELECTIONS
VA. AND FHA FINANCING
LO. 6-1177
3024 W. NORTH AVE.
EVE.-SUNDAY — MR. UNDERWOOD, LA. 3-2090
MR. STRAUGHN—NO. 9-4163

FIVE STAR REALTY CO., INC.
FIVE STAR - - - HOMES OF DISTINCTION
☆ ☆ ☆ ☆ ☆

STYLE ☆ VALUE ☆ LOCATION ☆ TERMS ☆ WE'VE GOT 'EM!

U. S. GOVERNMENT REPOSSESSED HOMES
FOR SALE — ALL SECTIONS
THIS WEEK'S SPECIAL
2630 CECIL AVENUE—5 rooms and bath, club cellar, porch
1. We Sell to Qualified Widows, Divorcees and Single Women
2. We Have Ranch Homes, Row Houses and Semi-Detached Homes.
Low Monthly Payments — Up to 30 Years to Pay.
DENKINS REALTY BROKERS
Authorized Sales Broker
Office: NO. 9-3616-3617, Home: LA. 3-3268

ASHBURTON—White Chapel Road
PRICE REDUCED—OWNER LEAVING STATE
3½ Baths, 7 Large Rooms, 2 Fireplaces, Club Basement, Newly Decorated, Beautiful Hardwood Floors, Brick Garage.
Koperberg Realty — LI. 2-8344

EXTRA!
ATTENTION HOME BUYERS!
WATCH FOR BALTIMORE'S GREATEST HOME SHOW OF 1961 IN FRIDAY'S SEPTEMBER 16TH AFRO.
TO GET EVERYTHING YOU WANT IN A HOME YOU HAVE TO CALL
ADDISON
SPONSORED BY
ADDISON REALTY
2140 W. NORTH AVE. NO. 9-7766

NORTHERN
PRESENTS THE BEST IN WEST AND NORTHWEST
WILL FINANCE LOW DOWN PAYMENTS
VACANT—IMMEDIATE POSSESSION

NORTHWEST - ASHBURTON
2303 ELSINORE AVE. — Beautiful cottage, two large apartments, 5 rooms and bath first floor, 6 rooms and bath second floor, private entrances.
3302 DORTHAN AVE. — Porch front, 4 rooms and bath each fr., private entrances.
3600 DORCHESTER RD. — Outstanding cottage formerly used as doctor's clinic and living quarters. Wonderful set-up for physician.
4004 EDGEWOOD ST.—Porch front duplex, 4 rooms and bath each floor. Private entrances.
4003 EDGEWOOD RD. — Porch front, duplex, 4 rooms and bath each floor. Private entrances.

WEST — EDMONDSON VILLAGE SECTION
716 GRANTLEY ST. — Porch front, 4 bedrooms, 2nd floor.
753 LINNARD ST. — Porch front, 3 story, 4 bedrooms, 2nd fl. Excellent condition.
756 GRANTLEY ST. — Porch front, 3 story, 4 bedrooms, 2nd fl.
758 GRANTLEY ST. — Duplex, 4 rooms and bath each floor. Excellent condition.
2318 W. LANVALE ST. — Beautiful porch front duplex, 4 rooms and bath each floor, oil heat.
743 LINNARD ST. — Beautiful porch front, 3-story, 4 bedrooms.
2837 CLIFTON AVE. — Porch front, semi-detached, 6 rooms and bath, hardwood floors throughout, oil heat.
711 LINNARD ST. — Porch front, 3 story, 4 bedrooms, 2nd fl. Excellent condition.
810 EDGEWOOD ST. — Beautiful porch front home, 4 large bedrooms.
808 EDGEWOOD AVE. — Beautiful porch front home, 4 large bedrooms on 2nd fl. oil heat, hardwood floors.
47 N. KOSSUTH ST. — Modern, 2-story, 2 apts., club cellar, oil heat.

G.I. NOTHING DOWN. TRADE IN YOUR OLD HOME
NORTHERN BROKERAGE CO.
WI. 7-7480 WI. 7-7480

NORTHWEST BALTIMORE
NEW BRICK, BEAUTIFUL SEMI-DETACHED HOME
LOVELY NEIGHBORHOOD
2600 BLK. WOODLAND AVE.
(Off 4800 Blk. Greenspring Ave.)
6 rooms plus powder room. Hardwood floors, ceramic tile bath. $950 down or Trade your present home. Call Mr. Fox
AMERICAN REALTY CO.
SA. 7-0646
Eves. and Sun. RO. 4-0764