WHEN YOU FINISH READING YOUR AFRO PASS IT along TO A FRIEND

TONY BRITTON and Nadja Tiller star in American International's PORTRAIT OF A SINNER, the story of a young man caught in a tangled web of emotions is now at the New Albert Theatre. Also starring are William Bendix and Natasha Parry.

PAUL NEWMAN, as Ari Ben Canaan, and Eva Marie Saint, as Kitty Fremont, are shown in a tender scene from Otto Preminger's production of "Exodus." The film, which was shot on location in Israel and Cyprus in Technicolor and Super-Panavision 70 wide-screen, now playing at the Met Theatre, through United Artists release.

GINGER ROGERS will star in comedy, "Bell Book and Candle," at the Painters' Mill Music Fair, Owings Mills, Md., August 8-13.

U.S. Civil Service lists job openings

The United State Civil Service Commission last week announced the Federal two positions: immigration patrol inspector and recreation specialists.

Government has openings for

Applications for the immigration patrol inspector post, which a beginning salary of $5,355, must be in by Dec. 8.

First Run Films

ANNA'S SIN SEARS SCREEN

"Anna's Sin" a powerful drama with a pulsing interracial theme now plays at the Royal Theatre.

The picture deals with a moving love affair in Rome between a distinguished colored American actor and a lovely Italian girl.

The picture, probably the most outspoken interracial story to date, portrays for the first time on the American screen a full fledged romance between a colored male and a white female with the colored man winning the girl.

Anna Vita, Ben E. Johnson and Paul Muller are starred.

Second feature "5 Golden Hours" co-stars Ernie Kovacs, Cyd Charisse and George Sanders.

CAROL HEISS IN SPOT-LIGHT AT REGENT

Carol Heiss, five-time World Figure Skating champion, who was practically born with a pair of ice skates on her feet, stars as Snow White, the most beautiful Fairy Tale heroine ever to grace the screen in the 20th Century-Fox CinemaScope DeLuxe Color fantasy "Snow White And The Three Stooges" is now at the Regent Theater.

A determined young lady, as well as a pretty and merry one, Carol combines her talents for music, ballet and ice skating with her naturally warm personality and lends to the role of the legendary Princess, Snow White, her own special blend of magic. She falls in love with Prince Charming (Edson Stroll), now a member of the troup, who was rescued by the Three Stooges many years earlier from the Queen's executioner.

"PORTRAIT OF SINNER" NEW ALBERT FILM

"Portrait of a Sinner," one of the frankest and most adult stories ever filmed is now at the New Albert Theatre through American International Pictures release.

Robert Siodmak, of "Uncle Harry" and "The Killers" fame, directed this picturization of "The Rough and the Smooth," Robin Maugham's daring book, which shocked readers on two continents.

The American international film tells the strange story of the men and affairs of Ila, an amoral blonde, played by Nadja Tiller whose portrayal of the prostitute in "Rosemary" won her universal acclaim. Also starring in "Portrait of a Sinner" is William Bendix, as the older lover; Tony Britton as the young man and Natasha Parry as the other woman.

COBB STAMPS MARK ON EXODUS ROLE AT MET

Lee J. Cobb brings to his role of Barak, father of Ari Ben Canaan in "Exodus," a unique vitality and skill in playing elderly men.

The veteran character actor, who appears with Paul Newman, Eva Maria Saint, and scores of other top stars in this Otto Preminger production now playing at the Met Theatre, has a penchant for so dominating his roles that they are forever "his."

"His roles have spanned a long theatrical and motion picture career which — for all intents and purposes—began when the 17 - year - old Cobb was told by theatrical managers he "wasn't old enough" for the roles he sought.

By the time he was 21, he was ready to try his luck once more on Broadway, and was able to persuade managers that he was not only an experienced character actor, but a man in his late 30's. He promptly began working regularly, in elderly roles, and he has been busy ever since.

SANDRA DEE, JOHN GAVIN IN FILM AT HARLEM

Exchanging - and perfect screen entertainment - with a nostalgic look at a way of life that used to be — is the pleasure - filled "Tammy Tell Me True," the warm comedy now playing on the screen of the Harlem Theatre.

The title role is played by that remarkably - talented young star, the blonde and beautiful Sandra Dee. Sandra's co - star is the tall, dark and handsome John Gavin, who is rapidly emerging as one of Hollywood's foremost leading men.

Show Bill

APOLLO — Now playing Sidney Poitier in "A RAISIN IN THE SUN" also Richard Basehart in "PASSPORT TO CHINA"

BIDDLE — Fri. Sat. Walt Disney's "SWISS FAMILY ROBINSON" also "LUST TO KILL." Sun. Mon. Tues. "KONGA" also James Cagney in "TRIBUTE TO A BAD MAN".

CAPITOL — Now playing Sidney Poitier in "A RAISIN IN THE SUN" also Richard Basehart in "PASSPORT TO CHINA"

CARVER — Sun. Mon. Tues. "GUNFIGHT" also "BUTTERFIELD 8" also "REVOLT OF THE SLAVES"

COLUMBIA — Now playing Sidney Poitier in "A RAISIN IN THE SUN" also Leo Gorcey in "GHOST CHASERS"

HARLEM — Now playing Sandra Dee in "TAMMY TELL ME TRUE"

LENOX — Now playing Sidney Poitier in "A RAISIN IN THE SUN" also Leo Gorcey in GHOST CHASERS"

LINCOLN — Sun. Mon. Tues. "REVOLT OF THE SLAVES" also "ATLANTIS" also "THE PLUNDERERS"

MAYFAIR — Now playing Gary Cooper in "THE NAKED EDGE"

MET — Now playing Lee J. Cobb in "EXODUS"

NEW ALBERT — Now playing Nadja Tiller in "PORTRAIT OF A SINNER"

PARK — Now playing Carol Heiss in "SNOW WHITE AND THE THREE STOOGES"

ROOSEVELT — Sun. Mon. Tues. Wed. Sidney Poitier in "A RAISIN IN THE SUN" also Marty Robbins in "BUFFALO GUN" also "THE GREAT JESSE JAMES RAID"

ROYAL — Now playing Ben E. Johnson in "ANNA'S SIN" also Ernie Kovacs in "5 GOLDEN HOURS"

RITZ — Now playing Sidney Poitier in "A RAISIN IN THE SUN" also Richard Basehart in "PASSPORT TO CHINA"

STANTON — Now playing Walt Disney's "NIKKI"

WALBROOK — Sun. Mon. Tues. "VOODOO WOMAN" also "THE UNDEAD"

AIR-CONDITIONED
APOLLO Hartford & Central Ave. | CAPITOL Baltimore & Gilmor Sts.
NOW PLAYING — LAST DAY TUES., AUG. 8th

COLUMBIA PICTURES presents
SIDNEY POITIER in a raisin in the sun
with CLAUDIA McNEIL · RUBY DEE
2nd BIG HIT
RICHARD BASEHART PASSPORT TO CHINA

SHE IS THE WAY SHE IS BECAUSE MEN MADE HER THAT WAY... NO ONE HAS EVER DARED TO TELL HER COMPLETE STORY!
PORTRAIT OF A SINNER
...ask the men who knew her!

Starring NADJA TILLER as "ROSEMARY" girl
TONY BRITTON · WILLIAM BENDIX · NATASHA PARRY

—PLUS— 2nd BIG HIT
BARDOT IN THE PIRATE OF THE BLACK HAWK
TECHNICOLOR SUPERSCOPE

NOW PLAYING
NEW ALBERT
Healthfully AIR CONDITIONED

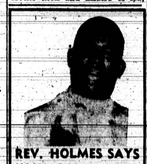

REV. HOLMES SAYS
100,000 Baltimoreans who have a problem will dial the life line.
233-6979

LENOX — AIR CONDITIONED — 2115 PENNA. AVE. — LA. 3-1527—Balto. 17, Md. — OPEN 12:30 DAILY
FRI.-SAT.-SUN.-MON.-TUES. AUG. 4-5-6-7-8
5 BIG DAYS
SIDNEY POITIER in "A RAISIN IN THE SUN"
ALSO LEO GORCEY in "GHOST CHASERS"
WED.-THURS. AUG. 9-10
DON MURRAY in "FROM HELL TO TEXAS"
ALSO "COVER GIRL KILLER"
FRI.-SAT. AUG. 11-12
LEE REMICK in "SANCTUARY"
ALSO JOHN AGAR in "FRONTIER GUN"

COLUMBIA THEATRE — WASHINGTON BLVD. — At Fremont—MU. 5-3771 — OPEN 12:30 DAILY
FRI.-SAT.-SUN.-MON.-TUES. AUG. 4-5-6-7-8
WED.-THURS. AUG. 9-10
GREGORY PECK in "BRAVADOS"
ALSO "COVER GIRL KILLERS"
FRI.-SAT. AUG. 11-12
LEE REMICK in "SANCTUARY"
ALSO JOHN AGAR in "FRONTIER GUN"

HARLEM — Starts Wed. Aug. 9th
MORE TITANIC THAN ANY STORY EVER TOLD!

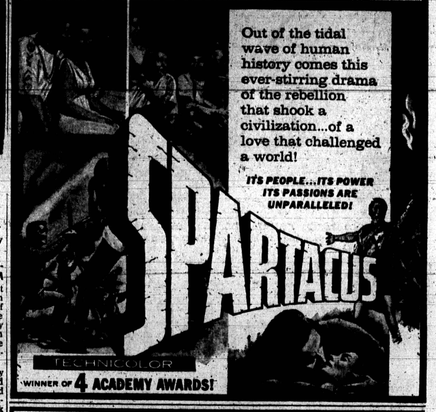

Out of the tidal wave of human history comes this ever-stirring drama of the rebellion that shook a civilization...of a love that challenged a world!
IT'S PEOPLE...IT'S POWER IT'S PASSIONS ARE UNPARALLELED!
SPARTACUS
TECHNICOLOR
WINNER OF 4 ACADEMY AWARDS!

REGENT — Now Playing
Live Its Thrills! Sing Its Songs! Share Its Beauty and Rollicking Adventure!

Snow White and the Three Stooges
featuring Carol Heiss as Snow White
COLOR by DE LUXE CinemaScope
Also Audie Murphy in "BATTLE AT BLOODY BEACH"

AIR-CONDITIONED PARK — Broadway & Gay Sts. — BRoadway 6-6176
SUN.-MON.-TUES. AUG. 6-7-8
"REVOLT OF THE SLAVES" IN COLOR
PLUS JEFF CHANDLER "THE PLUNDERERS"
WED.-THURS. AUG. 9-10
ALL COLOR SHOW!
VICTOR MATURE "SAMSON AND DELILAH"
PLUS KIRK DOUGLAS ANTHONY QUINN "LAST TRAIN FROM GUN HILL"
FRI.-SAT. AUG. 11-12
"CREATURE FROM THE HAUNTED SEA"
PLUS "THE DEVIL'S PARTNER"
PLUS RORY CALHOUN "FOUR GUNS TO THE BORDER" IN COLOR

CARLIN'S PARK — Baltimore Blvd. at Hilton — LAnsdowne 6-6600
Fri. Sat. Sun. Mon. Tues. — Double Feature — Starts Dusk
Walt Disney's NIKKI, WILD DOG OF THE NORTH — TECHNICOLOR
Also Disney's SHADOW OF THE CAT
Get More Out of Life! Drive Out to Our Drive-In Tonight
Children Under 12 Free With Parents

THE MET — North and Penna. — LA. 3-3700 — NOW PLAYING

OTTO PREMINGER PRESENTS PAUL NEWMAN · EVA MARIE SAINT · RALPH RICHARDSON · PETER LAWFORD · LEE J. COBB · SAL MINEO · JOHN DEREK · HUGH GRIFFITH · GREGORY RATOFF · FELIX AYLMER · DAVID OPATOSHU · JILL HAWORTH IN "EXODUS"
Starting Times: Weekdays—12:45 p.m., 3:02 p.m., 5:20 p.m., 8:30 p.m. Sundays—2 p.m., 5:45 p.m., 9:30 p.m.

WHEN YOU FINISH READING YOUR AFRO PASS IT ALONG TO A FRIEND

TUSKEGEE, ALA. — Robert F. Jones of Montgomery County, who joined the Alabama Extension Service in 1954 after two years in Libya, North Africa, as an agricultural adviser, has been named "County Farm Agent of the Year. Miss Lucy M. Upshaw of Dallas County, a home demonstration agent in Alabama since 1936, was cited as "Home Agent of the Year."

CAROL HEISS is a dazzling Snow White as she dances across the ice to celebrate her birthday in 20th Century-Fox CinemaScope DeLuxe Color fantasy, also starring The Three Stooges, Edson Stroll, Patricia Medina and Guy Rolfe, now at the Regent Theater.

PRETTY YOUNG Sandra Dee gives some sage marital advice to a startled college dean of women, Virginia Grey, in this scene from the romantic comedy in color, "Tammy Tell Me True" now playing at the Harlem. Sandra shares headline honors with John Gavin in the Ross Hunter production for Universal-International Pictures.

Search underway for armed bandits

Two bandits armed with a sawed-off shotgun and a pistol are the object of an intensive search by city police.

Investigating officers say the two men may have pulled two holdups in one night.

• • •

IN THE FIRST, Westport Pharmacy in the 2200 block Old Annapolis Rd. was robbed of $910 Wednesday.

In that holdup, the gunmen forced both the victim and witnesses to lie on the floor.

A similiar procedure was followed when two gunmen made off with $350 in a holdup at the N and N Bar and Grill in the 100 block N. Monroe St. at 11:20 p.m. Wednesday.

MOMENTS MUSICAL

Gladys White pupils stage annual recital at Bethel

By ADAH K. JENKINS

A refreshing combination of instrumental and choral music was afforded listeners who attended the annual Gladys White Studio recital presented by the senior choir of Bethel AME Church.

Among the ensemble numbers was Handel's "Largo" with Eleanor Bryant at the organ and Franklin Wallace, pianist.

The Teenage Chorus of Perkins Square Baptist Church was conducted in two programmed numbers and an encore by Aaron Powell.

Harrison Bryant Jr. who is studying at Oberlin, was guest conductor of the Senior Choir in Mozart's "Ave Verum Corpus", and "Hymn to the Trinity."

Students of Mrs. Davis who performed were: Joyce Harmon, Brenda Savage, Cynthia Hawkins, Reba Pitchett, Stanley Harmon, Kenneth Barnes, Emma Spriggs, Estella Simms, Edwina Harmon, Lodornai Smothers, Marcia Jenson, Eric Smothers, James Taylor, Bernadette Knight, Eleanor Bryant, Linda Johnson, Carolyn McArthur and Franklin Wallace.

• • •

DELIGHTFUL MELODIES that have become household avorites were apparently as enjoyable, judging by the applause of the capacity audience at the Jewish Community Center, as the first year they echoed on Broadway.

The occasion was the second concert of the Mid-Summer Music Theatre Festival being given by the Concert and Junior Concert Groups of the Deborah London Studio, with guest vocalists.

Delores Stokes, local public school teacher, who was sensational at the opening concert of the festival, scored again in "Happy Talk" and the famous "Ball Hai" from "South Pacific."

A striking pantomime by Sondra Pentield,—from the Concert Ballet group, added to the effectiveness of the latter.

Andre Moreau proved to be a handsomely impressive singer with a definite flair for musical comedy which he displayed in solos from "West Side Story," "Camelot" and "Carousel."

With considerable experience in the Strawhat Théâtre Circuit and the J.C.C. Drama Workshop, Harry O. Schlosz III was clever in "Sound of Music" and excerpts from "Finian's Rainbow".

Dueting with him were Charlene Chapnick, Rigina Beck, a dance major at the University of Wisconsin and Madeline Litman, who is studying in the same area at the University of Maryland.

• • •

HERMAN CAMPBELL, who displays a high degree of talent in ballet, was seen in "West Side Story" with Arlynne Stark, former student at the Julliard School of Music and Dance, having several appearances with the Baltimore Symphony, and the Civic Opera to her credit.

Garnering quite an ovation was Amy Shub, 14-year-old pianist, whose nimble fingers made a delight of "Dance of the Gnomes".

Assisting Miss London in the production were Lorraine Stern, Jack Barber, Martin Gerard and R. Curt Wittig. Musical direction was in the capable hands of Bill Bevans, of Strawhat Theatre and a teacher in Baltimore County. Accompanying were Barbara Cohen, 16, Jesse Richie, harmonica and H. J. McCarthy, Owens, director of the Metropolitan Musicale Inc. and of the former Valley Players, was accompanist for Mr. Moreau.

The Deborah London Concert dancer groups are interracial and interfaith.

MAIL - BOX. From BMI (Broadcast Music Inc.) a very handsome brochure in celebration of "Twenty Years of Service to Music," from 1940 to '60.

BMI catalog contains music of all types — concert, basic folk, Latin - American, sacred rhythm and blues, ballad and show music.

Among the composers listed are: Ulysses Kay, graduate of Rochester School of Music, John Lee Hooker, - Mahalia Jackson, Otis Blackwell, John Lewis, composer, pianist and leader of The Modern Jazz Quartet.

CALENDAR: Friday, August 4 from 3 to 5 p.m. at School 135, Chase and McDonough Streets, the Park Concert Band, conducted by Charles E. Gwynn, in a program of favorites. A clarinet trio, with Charles Bagley, Weldon Irvine and James Blake, will play "Merriment Polka."

Carlton Breese is programmed for a tenor saxophone solo and Leon Carrington will play "The Magic Trumpet". The event, which is out - of - doors is open toall without charge.

TRAILWAYS BUS Terminal at 7 a.m. Sunday, August 13th Jim Mapp's Theatre Tour to New York to see "The Blacks", in addition to a cruise of Greenwich Village

WINDSOR, ONT. — An Essex - County Councilman, George D. McCurdy, and Damon J. Keith, a Detroit attorney, were cited last week during the four-day Emancipation celebration marking the freeing of the slaves by the British Empire in 1834.

REV. HOLMES SAYS
100,000 Baltimoreans who have a problem will dial the life line.
233-6979

AIR-CONDITIONED NEW CARVER — 1439 PENNA. AVE. — LA 3-2661 — OPEN DAILY 10:30 A.M.
SUN.-MON.-TUES. AUG. 6-7-8
3 PICTURES
1. GUN FIGHT
2. ELIZABETH TAYLOR in "BUTTERFIELD 8"
3. ROBIN HOOD

AIR-CONDITIONED DELUXE LINCOLN — 936 PENNA. AVE. — ON OUR GIANT SCREEN — OPEN DAILY 10 A.M. MU 5-9548
SUN.-MON.-TUES. AUG. 6-7-8
1. "REVOLT OF THE SLAVES"
2. "ATLANTIS"
JEFF CHANDLER THE PLUNDERERS
WED.-THURS. AUG. 9-10
3 PICTURES
1. "VIKING WOMEN"
2. "UNDERWORLD U.S.A."
3. "GUNFIGHT"
FRI.-SAT. AUG. 11-12
3 Pictures — 4 Cartoons — Archie Moore in
1. "HUCKLEBERRY FINN"
2. "LUST TO KILL"
3. "SEX KITTENS"

AIR-CONDITIONED BIDDLE — 1235 E. BIDDLE — PE. 2-3791
FRI.-SAT. AUGUST 4-5
WALT DISNEY'S "SWISS FAMILY ROBINSON"
JIM DAVIS in "LUST TO KILL"
SUN.-MON.-TUES. AUGUST 6-7-8
"KONGA"
PLUS JAMES CAGNEY in "TRIBUTE TO A BAD MAN"
WED.-THURS. AUGUST 9-10
"THE SINS OF RACHAEL CADE"
AND JIM DAVIS in "GAMBLER WORE A GUN"

BRIDGE — 2100 EDMONDSON AVENUE — Open Daily 12:45 P.M. Sundays 1:30 P.M. — PHONE CE. 3-5420
SUNDAY-MONDAY AUGUST 6-7
NOW AT POPULAR PRICES! CONTINUOUS PERFORMANCES! CAN-CAN — THE GREAT ENTERTAINMENT SHOW!
ALSO "CIRCUS OF HORRORS" IN COLOR
TUES.-WED.-THURS. AUGUST 8-9-10
Some women never give a name... just a phone number!
ELIZABETH TAYLOR LAURENCE HARVEY EDDIE FISHER — BUTTERFIELD 8
ALSO ROCK HUDSON in "LAWLESS BREED"
FRI.-SAT.-SUN.-MON. AUGUST 11-12-13-14
JOSEPH E. LEVINE presents MORGAN the PIRATE in Eastman Color and CinemaScope — STEVE REEVES · MGM release
FOUR GREAT DAYS OF ACTION & ADVENTURE
MANIAC WITH A MACHINE-GUN! MAD DOG COLL — HE LIVED!

AIR-CONDITIONED ROOSEVELT — 512 W. BIDDLE ST. — LE. 9-4375 — DOORS OPEN DAILY 10 A.M. — SUNDAY 1 P.M.
SUN.-WED. AUG. 6-9
SIDNEY POITIER in a raisin in the sun
with CLAUDIA McNEIL · RUBY DEE
plus Marty Robbins in "BUFFALO GUN"
"The Great Jesse James Raid"
THURS.-FRI.-SAT. AUG. 10-11-12
3 Features
ANDRE MORELL in 1. "SHADOW OF THE CAT" — CLIFFORD EVANS in 2. "CURSE OF THE WEREWOLF" — JIMMIE RODGERS in 3. "THE LITTLE SHEPHERD OF KINGDOM COME"
3 Features

AIR-CONDITIONED RITZ — 1607 N. WASHINGTON ST. — OR. 5-1876
BE SURE TO VISIT OUR SNACK BAR — LARGEST AND PRETTIEST IN THE CITY
SUNDAY AUGUST 6
SIDNEY POITIER in "RAISIN IN THE SUN" And RICHARD BASEHART in "PASSPORT TO CHINA"
MONDAY-TUESDAY AUGUST 7-8
SOPHIA LOREN in "THE MILLIONAIRESS" And JOHN DREW BARRYMORE in "PHAROAH'S WOMAN"
WEDNESDAY-THURSDAY AUGUST 9-10
JIMMIE RODGERS in "LITTLE SHEPHERD OF KINGDOM COME" And "MASTERS OF CONGO"
FRIDAY-SATURDAY AUGUST 11-12
STEVE REEVES in "MORGAN THE PIRATE" And JOHN CHANDLER in "MAD DOG COLL"

WALBROOK — Your Uptown Theatre — 3100 W. NORTH AVE. — WI 7-1225 — Open Daily 1 P.M. Sundays 1:30 P.M.
SUN.-MON.-TUES. AUG. 6-7-8
"VOODOO WOMAN" ALSO "THE UNDEAD"
WED.-THURS.-FRI.-SAT. AUG. 9-10-11-12
SIDNEY POITIER in "A RAISIN IN THE SUN"
ALSO RICKY NELSON in "THE WACKIEST SHIP IN THE ARMY"

New Forest Park — HANOVER, PA. — SAT., AUGUST 5 — All Amusements Open — SUN., AUGUST 6 — Free Show by The Rocky Mountain Boys — Hold Your Picnic Here — Phone ME. 3-5286

6th annual JAZZ festival — RANDALL'S ISLAND
FRI. AUG. 25th at 8:30 — SAT. AUG. 26th at 8:30 — SUN. AUG. 27th at 7:30
COUNT BASIE & ORCHESTRA featuring OSCA SMITH · "CANNONBALL" ADDERLEY Quintet · SARAH VAUGHAN · GENE KRUPA Quartet · HORACE SILVER Quintet · DUKES of DIXIELAND · ERNIE "MOLEMAN" DAVIS — JOHNNY GRIFFIN Quintet · LAMBERT, HENDRICKS, ROSS · WILLIAMS & WILLIAMS W.C. (NEW) · Symphony Hall will be general theatre of Manhattan for all 3 nights • Lambert, Hendricks and Ross will appear nightly introduced each and every attraction • Original travels and music by Joe Bonadio • Stereophonic Sound system by James B. Lansing Sound Inc.
TICKETS (SPECIAL DISCOUNT by mail order only before Aug. 15th) 2 nights: $12, all $10.50. 1 Night: $6.50, $5.50, $4.50, $3.50. Proceeds go to Newport Jazz Festival, Inc. Tickets available at Symphony Hall box office, Boston, Mass. Mail orders should be sent to Jazz Festival, 242 W. 57 St., New York 19, N. Y. • Telephone: CI 6-5900 for tour information and hotel accommodations within 100-mile radius, Boston, Mass. • Tickets, $3.50 • $4 $5.50 $6
Tickets on sale at leading N.Y. City Record Stores as follows: NEW-ARK: Branford Music, 14, Branford Place; EAST ORANGE: Band Wagon Records, 497 Central Ave., PHILADELPHIA: Gimbel's Ticket Office, 8th & Market; Paramount Records, 1519 South St.; 1801 Ridge Ave.

HARLEM — NOW PLAYING — THAT LOVABLE RIVERBOAT GAL IS GIVING COLLEGE A WHIRL!
Sandra DEE · John GAVIN · A ROSS HUNTER PRODUCTION
TAMMY TELL ME TRUE in Eastman COLOR
A NEW Tammy — A Heart-warming Adventure!
CHARLES DRAKE · VIRGINIA GREY · JULIA MEADE · Cecil Kellaway · Beulah Bondi · Edgar Buchanan · Gigi Perreau
ALL NEW! NEVER BEFORE SEEN ON ANY SCREEN!

Models were the bait for BLACKMAIL!
THE Shakedown
starring TERENCE MORGAN · HAZEL COURT ... ROBERT BEATTY

"Only our shadows are equal"
"Only a Negro can make another Negro happy... in love!"
"A normal *white* woman couldn't get involved!"
SHE DARED LOVE A MAN WHOSE COLOR WAS ON THE OUTSIDE!
GEORGE MORRIS presents ANNA'S SIN
IT SEARS THE SCREEN!
ANNA VITA · BEN E. JOHNSON · PAUL MULLER
2ND HIT
A KILLER OF A COMEDY! KING'S CHARISSE CARISSE 5 GOLDEN HOURS
AIR CONDITIONED — ROYAL — NOW