WHEN YOU FINISH READING YOUR AFRO PASS IT ALONG TO A FRIEND

Real Estate For Sale 47 Real Estate For Sale 47 Real Estate For Sale 47

U. S. GOVERNMENT
REPOSSESSED HOMES

FOR SALE——ALL SECTIONS

1. We Sell To Qualified Widows, Divorcees and Single Women
2. We Have Ranch Homes, Row Houses and Semi-Detached Homes.

Low Monthly Payments—Up to 30 Years to Pay

DENKINS REALTY BROKERS

Authorized Sales Broker

Office: NO. 9-3516-3517 Home: LA. 3-3268

BEAUTIFUL HOMES IN ALL SECTIONS

FROM $150 DOWN

ALL NEWLY DECORATED

Choose your home now from our large selection of newly renovated homes. Many with club basements and other de-luxe features.

M. GOLDSEKER

218 W. FRANKLIN ST.

MU. 5-3377

Call anytime 9 to 9

FROM **$100** DOWN

NO CASH DOWN TO VETS

ALL HOMES NEWLY DECORATED

ASHBURTON

3928 OAKFORD AVE.
Porch front, 6 rooms and bath. Knotty pine clubroom and extra flush in basement, oil heat, hardwood floors.

3917 OAKFORD AVE.
Brick cottage, 6 rooms and bath. Wall-to-wall carpeting, knotty pine clubroom. Extra flush in basement. Garage.

3968 DOLFIELD AVE.
6 rooms and reception hall, unit kitchen, ceramic tile bath, hwd floors, garage.

NORTHWEST

10 S. MONASTERY AVE.
2-story, 6 rooms and bath, h. w. heat. Very convenient section.

1639 HILTON ST.
Corner, 4 rooms on 1st floor, 4 bedrooms on 2nd floor, h.w. oil heat.

709 N. LONGWOOD ST.
4 rooms on 1st floor, 4 rooms on 2nd floor, 2 baths, hardwood floors, fireplace.

720 N. DENISON ST.
Edmondson Village section. Porch front, large bedrooms, hardwood floors

2909 BRIGHTON ST.
4 private, daylight bedrooms, concrete porch, hardwood floors, h. w. oil heat, powder room on 1st floor.

FOREST PARK

4128 FAIRFAX ROAD
2 complete apartments. Each with modern kitchen and full ceramic tiled bath. Large club basement. Nearly new.

4029½ BOARMAN AVE.
Semi-detached, 6 rooms and tile bath. Sun porch. Extra flush in basement; oil heat.

4114 WOODHAVEN AVE.
2 apartments, porch front, 3 rooms and bath each apt. Private entrance to 2nd floor, oil heat.

3303 SPRINGDALE AVE.
Shingle cottage. 1st floor, 4 rooms, kitchen and powder room; 2nd fl., 4 bedrooms, den and 2 tile baths. Hardwood floors, oil heat, garage.

CLIFTON PARK

2123 AIKEN ST.
4 rooms on 1st fl. 2 baths, 2 kitchens.

2610 KIRK AVE.
2-story, porch font, 6 rooms and bath, excellent neighborhood.

2228 AIKEN ST.
6 rooms, unitized kitchen, economical heating plant.

PARK HEIGHTS

3723 OVERVIEW RD.
Nearly new, patio porch, Ceramic tile bath, modern unit kitchen, hardwood floors.

LET'S TALK TRADE TODAY!

FIRST REALTY CO.
3132 WEST NORTH AVENUE

DAILY & SUNDAY
WI. 7-1500
From 9 to 9

AT LAKE DRIVE
BEAUTIFUL SEMI-DETACHED DUPLEX
2431 LINDEN AVE.

This house was built as a duplex, not converted. Separate entrance, each apt. has brick porch front, 3 private bedrooms, nice living room, dining room and kitchen, Hardwood floors throughout. H.W. oil heat. Double brick garage. Purchaser can occupy the first floor and receive income of $21 week from 2nd fl. A Real Rare Opportunity to purchase this magnificent duplex on liberal terms.

DUPONT REALTY CO.
27 W. Preston St.
MU. 5-5840 Sun. and Eves. PL. 2-2311

W. BURTON GUY & CO., MU. 5-4084

ENJOY REAL HOME OWNERSHIP AND FEEL SECURE IN IT WITH AN FHA INSURED MORTGAGE

THE RENT MONEY YOU ARE NOW SPENDING MAY WELL COVER THE MONTHLY MORTGAGE PAYMENT ON ANY OF THE FOLLOWING HOMES LISTED AT LESS THAN RENT—

3400 ELGIN AVENUE
7 BEDROOMS—3 BATHS

Down Payment	$900.00
Principal & Interest Payment	$77.49
Taxes	21.75
Ground Rent (None)	
F.H.A. Mortgage Insurance	4.25
Fire Insurance	3.67
Total Monthly Payment	$107.65

Ready to move into. All big wonderful daylight rooms. Living room 12'x18', dining room, 12'x18', newly decorated kitchen, 12'x18 with wall areas and big cooking range, laundry room 10'x10', entrance hall, powder room, 1st floor. Screened front porch extends full way around the house. Basement has full bath, 2 oil tanks, automatic water heater, several storage closets, high ceiling & sunlight—a shining & basic beauty. 2nd floor consists of 4 massive bedrooms & large bathroom. Attic floor has another large room, 2nd bathroom & 2 storage rooms. Excellent neighborhood, good stores, schools, churches & bus one block. Lot is 40'x180' on a perfectly beautiful street.

3327 BELLE AVENUE
MODERN PORCH FRONT ROW HOUSE

Down Payment — $400.00	
Principal & Interest Payment	$55.78
Taxes	22.00
Ground Rent	1.50
F.H.A. Mortgage Insurance	4.25
Fire Insurance	3.00
Total Monthly Payment	$84.53

Living at its best in a modern home for less than rent money spent. Living room is 18' wide, including stairs. Dining room has a 8-foot serve hatch, opening into a modern cooking kitchen has wall cabinets, cooking range and space for breakfast set. Mohawk shuttle point wall-to-wall carpets on first floor. Basement has rubber tile flooring, new motor in furnace, water connections for washer & large powder room. 3 bedrooms each with closet, tile bath & linen closet. Porch front, front & white stone walks, 40' x 180' back yard. ½ block to bus. Around the corner to the Dolfield Shopping Center. Know the joy of owning this cozy little all brick home just right for a small family with 2 or 3 children.

501 MT. HOLLY STREET
NEAR EDMONDSON VILLAGE SHOPPING CENTER LIBRARY GRADE & HIGH SCHOOL & 1 BLOCK TO EDMONDSON AVE.

Down Payment — $400	
Principal & Interest Payment	$66.72
Taxes	$20.00
Ground Rent	80.00
F.H.A. Mortgage Insurance	4.25
Fire Insurance	3.00
Total Monthly Payment	163.13

22'-wide corner all-brick home. Porch front, 3 bedrooms, tile bath on first floor; 4 bedrooms and tile bath on second floor. Beautiful hardwood floors. Full cement basement with extra bathroom & automatic hot water heater. Side and rear yards. Entire home is in fine condition and ready to move into. Near playgrounds. On one-way street with minimum of traffic. No cramped areas or small rooms in this corner row home if you need 4 bedrooms.

8 N. MORLEY STREET
ACROSS FROM HILTON JUNIOR HIGH — 1 BLOCK TO BALTIMORE & HILTON STS.

Down Payment — $350.00	
Principal & Interest Payment	$58.38
Taxes	15.00
Ground Rent	6.25
F.H.A. Mortgage Insurance	4.25
Fire Insurance	2.00
Total Monthly Payment	85.83

Here you have everything: Low price, low down payment, easy monthly payments, 3 large bedrooms, club basement with plastered walls, separate laundry room with white porcelain tubs, oil heat, porch front, watch your children all the way to school from the front porch, fenced yard in front, fenced rear yard, very large kitchen with over-sized pantry & like-new cooking range. Also hardwood floors, kitchen attachments in basement & piped for two auxiliary units. Nearby playground, grocery, Venetian blinds, storm windows and convenient neighborhood. You'd like living here, S-T-R-E-T-C-H your dollars.

3962 DOLFIELD BLVD.
PERFECTLY BEAUTIFUL, ROW HOUSE

Down Payment — $400.00	
Principal & Interest Payments	$55.60
Taxes	21.00
Ground Rent	7.50
F.H.A. Mortgage Insurance	4.40
Fire Insurance	2.50
Total Monthly Payment	91.20

Another chance like this may not come along for a long time to buy a home as pretty as this one with your rent money. Wonderful days lie ahead for the family wise enough to buy this economy home with rooms for large bedrooms. Porch front, advertising bath room consisting of 4 rooms, tile bath, immaculate floors, bright & cheerful, basement, porch front & garage. Take your time — but hurry!

Call Clifford Goodwin, MU. 5-4084 to inspect any of the above homes. Very special terms on low down payments to Veteran Buyers also.

W. BURTON GUY & CO., Inc.
Realtors MU. 5-4084

BEAUTIFUL BRICK
Semi-detached. On charming White Chapel Road in Ashburton. 3 bedrooms, club basement, finished attic, fireplaces, 3 bathrooms. Owner leaving town. Call

MO. 4-9349

COLONIAL BUY
ASHBURTON—For the executive or professional who appreciates a distinguished home custom built for present owners. Center hall 1st floor plan; 4 bedrms. and 2 baths on upper flr. 2-car garage. Make appointment NOW. Eves. call VA. 5-0970.

NOT TOO LATE
BUY don't delay seeing this 4-bedrm. home set among cool shade trees in WINDSOR HILLS. L.R. 22x13 w/fireplace. D.R. 12x17. Large new kit. Also down. F.H.A. Eves. call VA. 5-0970.

B. J. and G. W.
FREDERICK, INC.
115 W. Saratoga St. PL. 2-7212

4303 Fairview Ave.

Brick, semi-detached in excellent condition. 3 spacious bedrooms, powder rm., club basement and air conditioning are a few of the many features.

DOLTIN REALTY CO.
EL. 5-7389

FIVE STAR REALTY CO., INC.

☆☆☆☆☆

ATTENTION

DOCTORS, PHYSICIANS, MORTICIANS

Zoned for your profession. Ideal location in the heart of Northwest section of city. Suitable for one or more offices, plus living quarters and 3 complete private apartments. Income from apartments will pay all expenses. Any profession. al person looking for an office, living quarters and investment must see this property. It is in excellent condition throughout, porch front, painted white, knotty pine rooms, wall to wall carpet, club basement, double garage and patio. Close to transportation, drugstores, churches and schools. Financing can be arranged.

LO. 6-1177 EVES. AND SUN. NO. 9-4163 or LA. 3-2096

MANNING-SHAW offers
The Individual Look In Real Estate

Our Greatest Spring Selections Suburban Properties Ever . . .

$16,500 GR $120

4611 FOREST PARK AVE.

Beautiful 2-story brick home with gas radiant heat. Built in 1953. This lovely Dutch Colonial cottage facing Forest Park golf course has hardwood floors, wall-to-wall carpeting, powder room on 1st floor. KNOTTY PINE CLUB ROOM, UNIT KITCHEN and is modern throughout. Transportation on corner.

100 OTHERS TO SELECT FROM

NO. 9-6262 • MANNING-SHAW • EVE. and SUN. LO. 6-9271

MORGAN COLLEGE AREA

4804 HERRING RUN DRIVE
Looking for a 4-BEDROOM home with suburban atmosphere? If so, think we have the home for you. This is a 1½-story white stucco, semi-detached home on landscaped lot. Home has living room, dining area, unit kitchen and modern tile bath. Fireplace available.

4825 HERRING RUN DRIVE
Charming 2-story brick home in this lovely suburban area. 1st floor has large living room with FIREPLACE, dining room with wall-to-wall carpeting and unit kitchen. 2nd floor has 3 bedrooms and tile bath. CLUB CELLAR WITH BAR, stationary tubs, auto. hot water heater, flush in basement. 2-car garage. Large fenced-in yard with storage room, covered patio, block picket fence. Lot size 50x157, corner property.

4919 HERRING RUN DRIVE
Charming 2-story brick cottage with large living room, dining room, beautiful, unit kitchen with Tappan range on 1st floor. 2nd floor has 2 large bedrooms and tile bath with shower. Auto. hot water heater, fenced-in yard with barbecue pit, 3-car driveway, partial club basement, storm windows and doors. Lot size 51x143.

4927 HERRING RUN DRIVE
Another real value. 2-story brick cottage. 1st floor has living room with FIREPLACE, dining room with wall-to-wall carpeting, powder room with shower, dining area, step-saver unit kitchen. 2nd floor has 2 bedrooms, porch. 2nd floor has 2 bedrooms and full tile bath with shower, plenty of closet space, fenced-in yard with barbecue pit, storm windows and doors. Lot size 51x142.

5001 PLYMOUTH RD.
You'll like this cozy 1-story semi-detached bungalow situated on large corner lot complete with lots of shrubbery. 1st floor has living room, dining area, unit kitchen and tile bath. 2 bedrooms. BEAUTIFUL BASEMENT.

4902 GILRAY DRIVE
1-story detached brick bungalow. Home has living room, dining room, unit kitchen, tile bath, 2 bedrooms and finished basement. Sale includes storm windows and doors and screens, dishwasher, custom blinds and shrubbery.

WI. 5-5053 CROCKETTE REALTY CO. WI. 5-5053

"BETTER HOMES FOR BETTER LIVING"

FIVE STAR REALTY CO., INC.

FIVE STAR - - - HOMES OF DISTINCTION

☆ ☆ ☆ ☆ ☆

OPEN FOR INSPECTION, SUNDAY, JULY 30, 2-5

3760 DOLFIELD AVE. (ASHBURTON)
This immeculate 3-story end of group home has been drastically reduced in price for quick sale. OWNER SAYS SELL! This is truly a lovely home. Spacious living room with w/w carpeting, lovely dining room, modern unit kitchen with knotty pine breakfast nook, built-in furniture, knotty pine club room, oil hot water heat, storm windows and doors, porches front and rear, awnings, attached garage. Price reduced to a low $19,950.00 plus GR. OPEN FOR INSPECTION SUNDAY, JULY 30, 2-5

3503 EDGEWOOD RD. (ASHBURTON)
ASHBURTON — MODERNIZED BUNGALOW: This value packed deluxe stucco cottage with 2 tiled bathrooms, 27 ft. living room, den, ultra modern kitchen, dishwasher, disposal, deluxe panelled clubroom with complete bath basement with all heat, wall-to-wall carpeting, draperies, imported crystal fixtures, driveway, 2-car garage, patio, screened-in rear porch, shade trees, flowers, shrubbery, many more extras—all on 60 ft. front lot. This beautiful cottage is for the person who wants to move in and live. No repairs or fixing needed. Price reduced to sell quickly.

4218 BONNER RD. (Windsor Hills)
2-story brick semi-detached home, immeculate throughout. 1st fl.—living room, dining area, modern unit kit., powder room. 2nd fl.—3 lovely bedrooms, modern ceramic tile bath. Plenty of closet space. Full basement with club room. Situated on lot 29 x 140. This home is under 10 years old. Price $11,400 plus G.R.

2324 DRUID PARK DRIVE (Druid Hill Park Section)
2-story modern duplex. 3 rooms and bath in each unit. Can be used as one or two family. Beautiful knotty pine club cellar. Included in sale are Venetian blinds, cornices, 2 gas ranges, garbage disposal, awnings and other extras. Ideally located across from Druid Hill Park.

4713 CHARLTON AVE. (Morgan Park)
This lovely 3-bedroom detached cottage located within walking distance of Morgan College is situated on a large lot. Reasonably priced at $15,900 in fee. Owner will decorate to suit purchaser.

4301 FAIRVIEW AVE. (FOREST PARK)
2-story brick semi-detached in excellent condition. This 6-room house is situated on large corner lot. Living room dining room, kitchen and powder room first floor. 2nd floor, 3 spacious bedrooms and bath, knotty pine club cellar with powder room. Loaded with extras. This is truly a lovely corner. Lot size 114 x 157. Down payment $530.00 plus settlement expense.

909 ELLICOTT DRIVE
2-story porch front in excellent condition, 5 rooms and bath. First floor living room, dining room, and kitchen. 2nd floor 3 bedrooms and modern bath; hardwood floors throughout. Oil hot water heat, storm windows and doors price $7,500.00. G.R. $87.00

1605 N. CAROLINE ST.
3-story brick in excellent condition. Already F.H.A. appraised. Living room, dining room, kitchen, 3 bedrooms, oil heat, Venetian blinds, alum. storm windows. F.H.A. priced $5,750.00 plus $60.00 G.R. Any reasonable offer considered.

2462 TERRA FIRMA RD. (Cherry Hill)
2-story brick porch front, 6 rooms and bath, 1st floor —living room, dining room, kitchen. 2nd floor—3 bedrooms and bath. Hardwood floors throughout. 2 porches. This home is in excellent condition. Easy financing.

2703 E. CHASE ST. (Kenwood)
3-story brick duplex in excellent condition. 1st floor, 3 room apt. with kitchen and bath in basement. 2nd floor, separate apartment with separate entrance. May be used as 1 or 2 family home. Oil heat, storm windows. An excellent buy at only $8,950 plus G.R.

STYLE ☆ VALUE ☆ LOCATION ☆ TERMS ☆ WE'VE GOT 'EM!

EVENINGS & SUNDAY CALL
MR. STRAUGHN—NO. 9-4163
MR. UNDERWOOD—LA. 3-2096

MANY OTHER FINE HOMES FOR YOUR INSPECTION VA & FHA FINANCING

Call LO. 6-1177
3024 W. NORTH AVE.

WHEN YOU FINISH READING YOUR AFRO PASS IT ALONG TO A FRIEND

Real Estate For Sale 47 Real Estate For Sale 47 Real Estate For Sale 47

941 LINNARD STREET—4 apartments, 4 rooms and bath each apartment. Possession. F.H.A. approved. To be open Sunday, July 30, 1-5. Year Round Realty, 2000 Pennsylvania Avenue. Wist Realty, MI. 4-4322.

HILTON STREET SECTION—Edgewood Street. Modern 6 rooms and bath. Club basement. Vacant. $500.00 down, Wi. 7-4033. Plaza Real Estate Co.

W. COLD SPRING LANE Section. Modern 3-bedroom home, $200.00 down. Easy terms. WI. 7-4033. Agent.

CHERRY HILL — 3 bedrooms, Fireplace and garage. $500.00 down, $72.00 monthly. Wi. 7-4033 or MO. 4-4719.

NEVER ADVERTISED BEFORE
EXCLUSIVE—BEST BLOCK ON SEQUOIA AVE.

Corner—Brick Home. Center hall, large living room, leading to a large tiled porch. Italian marble fireplace, large dining room, den, unit kitchen, breakfast nook, powder room. 2nd fl. 3 extremely large bedrooms, 2 tile baths, ample closet space, pine club basement, and bath. 2-car garage; carpeting, modern drapes, numerous extras.

Koperberg Realty—LI. 2-8344

BEL AIR—HICKORY HILLS
F.H.A. APPROVED SUB-DIVISION
BY D and G HOMES, INC.

New custom built all brick ranch home with 3 large bedrooms, dining room, modern unit kitchen w/built in oven and range, bath. Full basement. Carport. ½ acre lots. Priced from $12,800 in fee.

Sample house open Sunday 2 p.m. to 6 p.m.

Directions from Bel Air, North on Route 1 - 3½ miles to Central Consolidated School. Turn left on Johnson Mill Road then left again at 1st Street. For appointment, call UP. 9-2136 (No toll Charge) Also ½ acre lots available in this sub-division from $1,500.00 up.

SPAULDING REALTY COMPANY

1613 W. NORTH AVE.

LA. 3-6122

Member NATIONAL ASSOCIATION OF REAL ESTATE BOARDS

B805 MILFORD AVE. SEMI-DETACHED—This is a lovely home in a nice location, 2 story, 1st. floor has porch front, living room, arched separation, dining area, unit kit. 2nd. floor has 3 private bedrooms, modern bath with shower. CLUB BASEMENT, cedar closet, laundry tubs and shower. The exterior rear is outstanding, extending 213 feet with picnic grove at far far end.

B606 WESLEY AVE.—SEMI-DETACHED—Lot 76'x152'. This property is last word with all modern attachments, porch front, living room; unit kitchen with sun Calorie gas range, drop leaf breakfast table. 2nd. floor has 3 private bedrooms, modern bath, automatic timed Hunter attic fan, club room, shower and radiant heat, rear patio, wall to wall carpeting, expensive drapes and other extras.

Properties Of U.S. Government

130 N. HILTON ST.—VACANTY newly decorated, porch front reception hall, living room, dining room, unit kitchen, pantry. 2nd floor contains 3 private bedrooms and modern bath. Financed $500 which includes down payment and closing cost.

1418 FINNEY AVE.—2 story row, newly decorated. Porch front, large living and dining quarters, unit kitchen. 2nd floor has three lovely bedrooms, modern bath. This home makes a lovely appearance—Financed by U.S. Government, total cash needed $500.

B304 FOREST PARK AVE. DUPLEX—Just off Hilton St. This property is end of group. Large lot 31'x138'—3 garages. 1st. floor apartment has living room, porch front, beautiful unit kitchen two bedrooms, modern bath, extra closets. 2nd. floor apartment has same arrangement.

B301 LEIGHTON AVE.—Vacant, newly renovated. Porch front, living room, dining room, unit kitchen with new gas range and cabinet sink. 2nd. floor has three private bedrooms and modern bath with shower, club room.—DETACHED

B313 KENNISON AVE.—Detached brick cottage, 7 years old, completely modern, lot 50x150. This home makes a lovely appearance. 1st. floor offers large living room, dining room, unit kitchen, two bedroom and modern bath plus large screened patio porch, wall to wall carpeting, garbage disposal, attic fan and other extras.

B500 BLOCK ELDERON AVE.—Detached brick custom built colonial home-features large living room, dining room, unit kitchen with portable dishwasher, powder room. 2nd floor offers 3 large bedrooms, modern bath, linen closet and ample closet space, refrigerator, 2 air-conditioners, wall to wall carpeting and other extras.

B248 TIOGA PARKWAY—End of group. This lovely 3 story brick home is outstanding corner. Features tiled floored front porch, covered with awnings, reception hall, large dining room, large living room, powder room and kitchen. 2nd floor has 4 private bedrooms, modern shower bath plus rear porch, club room, laundry room and storage room.

B90 CEDAR HILL LANE. FURNACE BRANCH—For the country atmosphere— here it is. Detached home on large lot 50' front by 150' deep. White asbestos, porch front, living room, dining room, kitchen, 2nd. floor has 3 bedrooms and bath. Hot water radiation oil heat.

B104 WESTWOOD AVE.—This is your opportunity to purchase a well conditioned, cozy home. 2 story porch front, large living room and dining room, unit kitchen, rear porch. 2nd. floor has 3 private bedrooms. Enclosed rear porch, modern bath. Beautiful mostly hardwood floors.

B904 DRUID HILL AVE.—This is a lovely 3 story home in nice condition. 1st. floor has reception hall, living room, dining room, large kitchen. 2nd. floor has 3 large rooms and bath. 3rd floor has 2 large rooms, kitchen hook-up. New furnace and auto. hot water heater.

B220 DRUID HILL AVE.—Desirable location. 3 story, 8 rooms and bath. Furnace and automatic hot water heater 2 years old. MAKE OFFER.

904 N. ARLINGTON AVE.—Three story, good condition. 1st. floor has reception hall, living room, dining room, kitchen. 2nd. floor has 3 private bedrooms and bath. 3rd. floor contains 3 large rooms. Home has lovely basement, hot water oil heat.

B206 DIVISION ST.—3 story, six rooms and bath. Formstone front.

D. W. SPAULDING, Broker, LA. 3-6122
OTIS SPROW, Sales Mgr. LA. 3-6722

James Boardley LO. 6-6773 — Allen Martyn LA. 3-6478
Harry T. Diggs LA. 3-2070 — William Russell LO. 6-5083
Theodore Brown MO. 4-2171 — Gordon Motes WI. 7-6780
Milburn Taylor NO. 9-5586 — Carole Brown LO. 6-7401
Murl Coplin LO. 6-0053 — Earl Bailey WI. 5-6326
Shirley Page MO. 4-1222

AMERICAN REALTY CO.

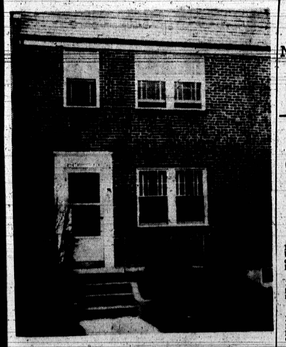

$750.00 DOWN

4028 GRANTLEY ROAD

4 R., D.R., Unit kitchen. 3 bedrooms, tile bath. H.W. floors. Oil heat. Tiled basement. We Will Trade.

SA. 7-0646

W. COLD SPRING LANE Section. Modern 3-bedroom home, $200.00 down. Easy terms. WI. 7-4033. Agent.

CHERRY HILL — 3 bedrooms, Fireplace and garage. $500.00 down, $72.00 monthly. Wi. 7-4033 or MO. 4-4719.

WESTON HILLS Section—Bungalow, attached garage. Large living room, dining room, unit kitchen, sunny breakfast nook, 2 bedrooms and bath. Attic fan. Full playroom. Full basement and 2 car garage. Reduced for quick sale. Owner. NO. 9-7600.

WILLAMONT STREET — W. Baltimore. Papered and painted. Oil heat. $200.00 down $47.00 monthly. WI. 7-4033 or MO. 4-4719.

EAST BIDDLE Street — Lovely 2-story house. Selling because of illness. Appointment only. VE. 9-3139.

1000 BENNETT PLACE — 3 story house. Apartment on 3rd floor. James F. Miller Realtor, 100 St. Paul Street. PL. 2-0023.

801 BRIGHTON — 4 rooms and bath each apt. $4000. City Realty Co. LE. 2-0220.

UNITED STATES government repossessed homes now available to the public. Small down payment, small monthly payments. William Reiger Realtor, 1212 South Hanover Street. LE. 8-0375.

3600 BLK. REISTERSTOWN RD.
Very Low Down Payment
2 separate complete apts. Private entrances. 2 bedrooms 2nd floor.
NO. 8-5678 or NO. 9-9521

FIRST TIME OFFERED YORK ROAD
6 rooms and bath, brick porch front, h.w. heat. Excellent condition. Can finance with low DOWN PAYMENT.
Will consider trade
Agent: NO. 8-4747

CHERRY HILL
3018 LaRUE SQUARE
2 bedrooms, end of group. Excellent condition. $650.00 down includes settlement cost. Easy terms.
Mr. Schaffer MU. 5-7000

CHURCHES
(SALE OR TRADE)
Various Locations
ASSOCIATED
LA. 3-4700

MRS. MOORE SAYS
INSPECT THESE COTTAGES FOR OUTSTANDING VALUES AND TERMS

LOVELY DETACHED COTTAGE ON SEQUOIA AVE. HAS BEEN REDUCED BY $800. It... consists of foyer with guest closet, living rm., with fireplace and built in book shelves, dining rm., large unit kit., built-in breakfast nook and modern gas range. 2nd fl., 4 large bed rms., colored tile bath, finished attic with complete bath and attic fan. The home has lovely knotty pine club basement, powder rm., laundry rm., double garage, driveway, level ground and nice shrubbery. This lovely home can be financed with monthly terms to suit your budget.

10-ROOM SPECIAL ON FAIRVIEW AVE. 2 baths, automatic heat, spacious grounds. Ideal for large family. Only $13,000 In Fee. Don't Miss This Bargain Today.

DUPLEX SPECIAL ON LINWOOD AVE. — 6 rooms, 2 baths, oil heat. Small down payment.

MRS. BERNICE MOORE
WI. 5-6296 WI. 7-4098

---

from $150 DOWN
VACANT
IMMEDIATE OCCUPANCY
NORTHWEST

2305 ALLENDALE RD. — Porch front duplex cottage, 4 rooms and bath each apt., private entrances, oil heat. Large basement, easy terms.

2309 ALLENDALE RD. — Detached cottage, 10 rooms and 2 baths. Full knotty pine clubroom. Oil heat, beautifully shrubbed lot.

2303 ALLENDALE RD. — Cottage, 6 rooms and bath with powder room on first floor, knotty pine clubroom, oil heat, large lot.

4205 BONNER RD. — Modern porch front brick, 6 rooms and bath, powder room on 1st fl. club cellar, modern kitchen with cabinets, hwd. floors, oil heat.

4207 BONNER ROAD — Modern brick porch front, 6 rooms and tile bath, storm doors, powder room on first floor, hardwood floors, oil heat.

2335 DOLFIELD AVE. — Modern semi - detached brick, 8 rooms full tile bath, club cellar, carpeting, hardwood floors, oil heat. Large lot with shrubs and trees. Garage.

4138 FOREST PARK AVE.— Large corner property, white asbestos shingle, 7 rooms (4 bedrooms), modern kitchen and bath, new knotty pine club room, garage, oil heat.

Nights and Sundays Call

FO. 7-4389 FO. 7-0084 LA. 3-5217

Deeds Immediately
BUILDING AND LOAN FINANCING
From $62 a month plus expenses

3704 COLUMBUS DRIVE (Dolfield Section)
Modern home, unit kitchen, 3 bedrooms, tile bath, living room, dining room, hardwood floors, h.w. oil heat. Ex. Cond.

518 ALLENDALE RD.
Beautiful 3 bedroom house, porch front, unit kitchen, automatic oil heat. Club basement.

3848 KIRK AVE. (Stadium Sec.)
Modern home, 6 rooms, 2 complete baths. Complete knotty pine club room, auto. heat. Ex. cond.

3305 W. FRANKLIN ST. (Edmondson Village)
Modern, 3 bedrooms, tile bath, hardwood floors, modern kitchen with natural wood cabinets, hot water oil heat.

1423 HOMESTEAD ST.
Beautiful 3 bedroom house. Living room, dining room, kitchen, auto. oil heat. Ex. cond.

2738 COLUMBUS DR. (Dolfield Sec.)
Modern porch front, 6 rooms. Ceramic tile bath, finished basement. Suitable for 1 or 2 families.

OTHER HOMES AVAILABLE

GUARDIAN Realty, Inc.
CEnter 3-9161 3529 Edmondson Ave.

William Rose

Funeral services were held Wednesday at the Katie Williams Funeral Home for William P. Rose, 0020 Belte Grove Rd.

Mr. Rose died Sunday at Crownsville State Hospital. He was 84.

He was former assistant pastor for St. John Methodist Church. He was born in Staunton, Va., son of the late George and Susie Ann Rose of that city.

Mr. Rose came to Baltimore at an early age and went in bussz for himself as a contractor. Later he worked for the G. L. Martin Company, retiring about 10 years ago.

* * *

HE WAS A member of the Washington Annual Conference for more than 25 yars. He was also a church trustee, a class leader, and a member of the Gallery of Fishermen.

Mr. Rose is survived by two sons, John and Paul Rose; three daughters, Mrs. Bertha Palmer, Mrs. Mammie Holland and Mrs. Sarah Houston, all of Baltimore; 20 grandchildren, and 36 great - grandchildren.

Other survivors include two sisters, Mrs. Jennie Johnson, Richmond; Mrs. Helen Poindexter, Washington; and a nephew, Floyd Tillman, Washington.

Mrs. Minnie Rice

Funeral services were held Thursday at the Elliott Funeral Home for Mrs. Minnie Rice, 84, of 2427 Callow Ave.

Mrs. Rice died at the home of her daughter, Mrs. Mattie Jones, Monday. She had lived with her for the past two years.

A native of Bronzwick County, Va., she was the daughter of the late Mattie and Jim Jones of that county.

She was married to the late William Rice in 1896 and he died five years ago.

In addition to Mrs. Jones she is survived by four other children.

They are: Mrs. Grace Arnold, Mrs. Julia Drumright and Herbert and Harry Rice, all of Baltimore.

Other survivors include two brothers, Georgie Branch, Philadelphia, Nick Branch, Bronzwick; six grandchildren and 11 great-grandchildren.

Douglass Moore

Douglass Moore, son of Mrs. Sarah Fauntleroy, of 2624 Woodbrook Ave. who was burned over 60 per cent of his body in a flash fire last Friday on the ship dock of the Boston Iron and Metal Company was buried Wednesday.

Services were held in the chapel of the Charles R. Law Funeral Home.

Mr. Moore and two other workers were trapped inside the gun turret on which they were working when fire from a torch ignited its interior.

Survivors include a sister, Mrs. Gearlene Moore and one brother, George H. Coles.

Mrs. Mary Taylor

Funeral rites for Mrs. Mary Tomes Taylor, 60, of 1944 Penrose Ave., wife of the late Marcellus Taylor, were held Wednesday at the Hayes Funeral Home. Burial was in Mt. Auburn Cemetery.

Mrs. Taylor, daughter of the late Dangerfield and Virginia Tomes of Warrington, Va., is survived by three sisters, Mrs. Nettie Spivic, of Boston, Mrs. Lillie Jones and Mrs. Dora Grayson of Warrington; three brothers, Herman Tomes, Strawsburg, Va; Emmanuel Tomes, NYC, and Daniel Tomes, Alexandria, Va.

Survivors include James and Louis Harris, two daughters-in-law, eight grandchildren and 10 great grandchildren.

Mrs. Lottie L. Harris

Services were for Mrs. Lottie L. Harris, 77, wife of Nathan Harris Sr., retired chef, were held Wednesday at St. John's AME Church.

A native of Windsor, N.C. where she was educated, Mrs. Harris came to Baltimore with her husband in 1905. For 20 years he worked as a chef at the now closed Harpers McGraw's.

Mrs. Harris was a member of the Great Southern Temple of Elks and an auxiliary member of the Falcon Rod and Gun Club.

Mrs. Cora Becoat

Funeral services for Mrs. Cora Becoat, of 2743 Riggs Ave., wife of Clayton Becoat who for 40 years has worked at Bethlehem Steel Co., were held Wednesday at Providence Baptist Church. Interment was in Mt. Auburn Cemeter.

Survivors include two daughters, Mrs. Elizabeth Kelly, Mrs. Louise Chatman of New Haven, Conn., and three sons, Theodore Becoat and Leroy and Buster Cartwright.

Mrs. L. Griffin

Funeral services were held Thursday at a funeral home in the 200 block of E. Preston St., for Mrs. Lillian Griffin, 203 E. 20th St.,

Mrs. Griffin died Monday at the Bar Wil Bar Nursing Home. She was 78.

A native of Hanover County, Va., she was the daughter of the late Spencer Smith of that county.

Mrs. Griffin was a long time member of the Good Shepherd Baptist Church.

Survivors include a step - mother, Mrs. Julia Smith; four brothers, the Rev. Spencer Smith, Abraham, Edmond and Walter Smith, all of Baltimore; and a sister Mrs. Hattie Julia Smith, Hanover County.

Other survivors include 20 nieces and nephews.

Mrs. Lela Wideman

Funeral services are being held today (Friday) at 1 p. m., at the Central Baptist Church for Mrs. Lela Wideman, 73, 933 McDonough St., who died Monday at Johns Hopkins Hospital.

Burial will be in the Mount Auburn Cemetery.

Mrs. Wideman was the widow of Willie Wideman who died in 1955. They were married 50 years. She was also a member of the Central Church and a member of the Gospel Chorus. Formerly she was a member of the New Friendship Baptist Church in Abbieville, N.C., her home.

Mrs. Wideman was born Sept. 15, 1888, in Abbieville, the daughter of the late David and Phoebe Cowan. She came to Baltimore in 1930.

Surviving are a daughter, Mrs. Aziele Darby, a son-in-law, Otis H. Darby of Baltimore; a sister, Mrs. Nina Lee Butler, Greenville, S.C., a grandson, Samuel Gladden, California; two great—grandchildren, a stepson, Robert Wideman, Camden, N.J.

Remains will lie in state at the church from 10 a.m., until time for the services. No review after the services. The family is in mourning at the Darby residence, 4129 Fairfax Road, Baltimore.

MANNING-SHAW offers
The Individual Look In Real Estate

Our Greatest Selections of Suburban Properties Ever . . .

$650 DOWN

4107 ROGERS AVENUE

Modern semi-detached all brick home. 6 rooms plus powder room on 1st floor. Ultra-modern unit kitchen, wall-to-wall carpeting. CLUB CELLAR, flush in basement, large mirror in dining room. (West Arlington)

100 OTHERS TO SELECT FROM

NO. 9-6262 • MANNING-SHAW • EVES. or SUN. LO. 6-9271

FAST 60-DAY SERVICE!

ONCE IN A LIFETIME VALUE — IN A WONDERFUL COMMUNITY IN NORTHWEST BALTIMORE

LOCATION SUPERB
EVERYTHING IS CLOSE BY
- Wonderful Park Lane Shopping Center only 4 blocks.
- Brand new elementary school 1 block.
- Direct downtown bus line 4 blocks.
- Near New Sinai Hospital and many other public places.

NEW! NEW! NEW!
NEVER BEFORE LIVED IN!
3-bedroom