Apartments for Rent 35

APT. FOR RENT
1523 Edmondson Ave.
1st floor rear, 3 rooms and bath, heat and hot water supplied.
HAROLD M. KROPMAN
LA. 3-5520

1629 E. NORTH AVE.
2 rooms and bath.
MU. 5-0204

1917 McCULLOH ST.
1265 E. FAYETTE
217 E. MT. ROYAL
CE. 3-3333

Apts. Houses for Rent

WE ACCEPT PEOPLE ON WELFARE.
WE HAVE PLENTY OF HOUSES AND APARTMENTS
For $10.00 a week
Apply
407 W. SARATOGA ST.

1318 EDMONDSON AVE.
3 rooms and bath
3604 DUVALL AVE.
4 rooms, kitchenette and bath
1818 BOLTON ST.
2 rooms, kitchenette and bath
2133 CALLOW AVE.
3 rooms and bath
HOUSES FOR RENT
1826 WESTWOOD AVE.
6 rms., bath, oil heat.
634 GEORGE ST.
7 rooms and bath, oil heat.
J. ARNETT FRISBY
REALTOR
1516 PENNA. AVE.
LA. 3-4450 or NO. 9-2297

Apts. To Share

QUIET STEADY employed gentleman to share apartment in quiet neighborhood. LA. 3-2862 after 4, all day Sunday.

Apartments Wanted 39

SMALL APARTMENT wanted. One room, kitchen and bath. LO. 6-0037.

Apts. Houses for Rent

713 N. CALHOUN STREET — 3 complete apartments. Good for large family or rented as separate apartments. Near Harlem

HOUSES FOR RENT
WEST
1111 W. LEXINGTON ST.
Coal heat. $16 week
1013 W. MULBERRY ST.
$15 week
2566 W. FAIRMOUNT AVE.
$20 week
1015 N. WOLFE ST.
$12 week
2220 PENNA. AVE.
$19 week
603 GEORGE
$12 week
APT. FOR RENT
1529 W. LEXINGTON ST.
1st fl., 5 rooms, bath, heat and hot water. $16 week.
Property Service Co.
231 ST. PAUL ST.
PL. 2-7855

HOUSES FOR RENT
2867 W. LANVALE ST.
5 rooms and bath
Porch front. $18 week
1903 W. FRANKLIN ST.
6 rooms and bath
Oil heat. $20 week
1630 WESTWOOD AVE.
6 rooms and bath, automatic heat. $25 week.
1802 WARWICK AVE.
Porch front, 8 rooms and bath, oil heat. $23 week.
2684 PRESBURY ST.
6 rooms and bath
Porch front, oil heat. $20 week
721 N. MOUNT ST.
6 rooms and bath
Automatic heat. $20 week
636 ST. ANNS ST.
4 rooms, bath. $18 week
1601 EARECKSON PL.
5 rooms and bath $15 week
227 N. CASTLE ST.
5 rooms and bath $17 week
840 W. FAYETTE ST.
8 rooms and bath, $12 week
2038 E. HOFFMAN ST.
7 rooms and bath. $18 week
1034 WILMER CT.
6 rooms and bath, $10 week.
HERBERT KAUFMAN, INC.
NO. 9-2275 NO. 9-2276

APARTMENTS FOR RENT
$11 Wk. and Up
G. and E. Furnished
If desired
1907 McCULLOH ST.
3 rooms and bath
1808 EUTAW PLACE
1 large room, kitchenette and bath. Excellent References.
329 E. LAFAYETTE
4 Rooms and Bath
2032 EUTAW PL.
3 rooms and bath
NO. 9-9262 MANNING-SHAW

HOUSES FOR RENT
1724 McCULLOH ST.
6 rooms and bath (1 Family)
1015 E. CHASE ST.
Store front plus 5 rooms and bath for living quarters.
4809 ALHAMBRA AVE.
Highly residential. 6 Rooms.
1241 CLIFTVIEW
6 rooms and bath
GARAGES
1921 EUTAW PLACE
Modern brick, 2-car, wired for electricity.
2054 LINDEN AVE.
Eves & Sun.
LO. 6-9271

Apartments For Rent 35

210 McMECHEN ST.
Furnished and heated
1610 N. GILMOR ST.
Heated
1817 MARYLAND AVE
Nr North. Heated
1700 EUTAW PLACE
Navarre Apts., Luxurious. Furnished.
HOUSE FOR RENT
1363 N. STOCKTON ST
4 rooms and bath
MASTER REALTY
1700 Eutaw Place
PA. 8-9452

House For Rent 42

437 EAST PRESTON — 6 rooms, bath. $15.00 weekly. MO. 4-4031.
[illegible] BELLERSTOWN ROAD — 7 rooms, 2 baths, 1 or 2 families, oil heat. RO. 6-2064 — HU. 4-1268.
606 BAKER STREET — 6 rooms and bath. $13.00. RO. 6-2064 — HU 4-1268.
3066 BLOCK HOLMES — Porch front, oil heat. LE 9-6097 —PA. 8-0621.
300 BLOCK N. Fulton — 3 story, oil heat. $20.00. LE. 9-6097 — PA. 8-0621.
650 W. FAIRMOUNT AVENUE — 7 rooms and bath. LE. 3-1700.
1033 WEST LEXINGTON Street — 8 rooms and bath. Newly decorated. $14.00 week. Day — WI 5-5564 — Night — FL. 8-1131
26 SOUTH REGESTER Street — near Broadway and Baltimore Street. 4 rooms and bath. Newly decorated. $10.00 week. Day — WI 5-5564 — Night — FL. 8-1131.
227 MYRTLE AVENUE — $15.00 a week. 7 rooms and bath. Boyd. 14 East Lexington Street, LE. 9-7750.
1324 WEST LEXINGTON Street — 3 story house, 10 rooms. $18.00 per week, entire house. LA. 3-6969.
1424 NORTH FARRISH Street — 4 rooms, bath. $11.00 week. HU. 6-2067.
818 NORTH CAROLINE Street — 10 rooms, oil heat, reasonable. Call BR. 8-3108.
2315 BARCLAY STREET — 7 rooms and bath. Beautifully decorated. Oil furnace. $19.00 week. Day — WI. 5-6094 — Night—FL. 8-1132.
1706 CAIRO STREET — 6 rooms, bath. $11.00 week. HU. 6-5067.
943 NORTH BOND Street — 7 rooms and bath. Newly decorated. Day — WI. 5-6094 — Night — FL. 8-1132
1715 BARCLAY STREET — 9 rooms and 2 baths. Call Mr. Lafferman after 6 p.m., 523-1080.
266 ROBERT STREET — 3 story house. Apartment on 3rd floor. PA. 8-6062.
2539 W. NORTH AVENUE. House for rent. Call OR. 9-6736 after 7. Call HU. 6-5369 or FO. 7-0630.
600 E. BIDDLE. 3 story. Lovely 4 furnished rooms, bath. Basement. Coal heated. Fenced-in yard. Newly decorated. LE. 9-6710.
1709 NORTH COLLINGTON Avenue — 7 rooms, 2 baths, 2 kitchens. $17.50 week. Agent — CH. 0-7845.
432 E. LAFAYETTE AVENUE — 4 rooms and bath. $10.00 per week. MU. 5-1795 — OL. 5-2368
1036 STOCKTON STREET — 6 rooms and bath. Call FO. 7-6065.
640 W. FAYETTE STREET — 5 rooms and 2 baths. Suitable for large family or rent as separate apartments. Also large basement. Good church. MO. 4-1806 — Eves. 235-[illegible]
850 DRUID HILL Avenue — 7 rooms. Call SA. 7-5088.
906 BENNETT PLACE. Apply at 1000 Edmondson Avenue. WI. 7-4017.
1008 WARDEN STREET near East Eager. 3 bedrooms, living room, kitchen and bath. $15.00 week. LA. 3-4711 after 6 p.m. RO. 4-0823.
100 BLOCK WEST Cross — 4 rooms. $8.00 up. Welfare tenants accepted. LE. 9-6097 — PA. 8-0621.
2800 BLOCK WEST Mulberry — 6 rooms, porch front. LE. 9-6097 —PA. 8-0621.
7 ROOM DUPLEX — Newly decorated. Club basement. No children. CE. 3-0060.
2113 EAST CHASE STREET — 3 bedroom house. Furnace heat $18.00 week. LA. 3-4711 — RO 4-0823.
2800 BLOCK W. BALTIMORE STREET. 3 bedrooms. Papered and painted. Rental purchase plan. WI. 7-4825.
814 NORTH BOND Street — 6 rooms, bath. Nice condition. SA. 7-6190 — FO. 7-5330.
930 N. CENTRAL — 9 rooms, bath. Newly papered. $13.50 week. NO. 9-4017.
2400 BLOCK HOWARD Street — Store — 3 rooms. LE. 9-6097 — PA. 8-0621.
1100 ELLSWORTH STREET near Broadway. 2 rooms and bath. LE. 3-1700.
1400 BLOCK RETREAT Street — 8 rooms and bath. LE. 9-6097—PA. 8-0621.
1600 BLOCK PENNSYLVANIA Avenue. Welfare tenants accepted—Reasonable. LE. 9-6097 — PA. 8-0621.
BOND STREET, 15, North — 8 rooms, 2 baths. Completely redecorated. $18.00 week. Welfare tenants accepted. HU. 6-6489 — NO. 9-4600.
MEN TO make general repairs on real estate. Apply 314 St. Paul Street, LE. 9-6097.
SARAMANN Street, 301 — 5 rooms, bath. Redecorated. Welfare clients accepted. $9.00 week. HU. 6-6489 — NO. 9-4600.
STIRLING STREET, 104 — 6 rooms and bath. Completely renovated and redecorated. Welfare tenants accepted. $20.00 week. HU. 6-6489 — NO. 9-4600.
VINE STREET, 675 — 5 rooms and bath. Redecorated. $10.00 week. Welfare clients accepted. HU. 6-6489 — NO. 9-4600.
1730 NORTH DALLAS Street — 5 rooms, furnace. City Realty Brokers, CE. 3-8468.
FAIRMOUNT AVENUE, 6 rooms, bath. $12.00 week. SA. 7-5459 — WI. 4-0572.
422 E. PRESTON STREET — 6 rooms and bath. Furnace heat. In good condition. Reasonable rent. Call Max Pull — Morgan's, 110 E. Lexington Street. MU. 5-4264.
EAST FEDERAL STREET — 6 room, bath. Furnace heat. $15.00 week. SA. 7-5459 — WI. 4-0572.
LEE STREET, 403 West — 6 rooms and bath. $18.00 week. PI. 2-7682 or WI. 4-4772.
6 ROOM HOUSE, 2 baths, front and back porch. 2126 Cliftwood Avenue. Armiger 3-0451-R.

Houses for Rent 42

700 BLOCK LENOX Street — 9 rooms, 2 baths, oil heat. LE. 9-6097 — PA. 8-0621.
1100 BLOCK EAST North. Oil heat. 8 rooms. LE. 9-6097—PA. 8-0621.
700 BLOCK N. CAROLINE—Store, 7 rooms. $14.00. LE. 9-6097 — PA. 8-0621.
1300 BLOCK CLEVELAND — Welfare tenants accepted. LE. 9-6097 — PA. 8-0621.
ATTENTION WELFARE — 2 and 3 story flats. Reasonable. LE. 9-6097 — PA. 8-0621.
900 BLOCK EAST Preston — 2 story, oil heat. LE. 9-6097 — PA. 8-0621.
1300 block WINCHESTER — 8 rooms and bath. Welfare tenants accepted. LE. 9-6097 — PA. 8-0621.
818 N. CAROLINE STREET — 3 rooms and bath. Call OR. 9-6736.
PARK AVENUE, 1000 block — Nice house for nice family. LE 9-6097 - PA 8-0621.

WEST BALTIMORE
1704 PIERCE, 6 rms., $12
615 CAMEL, 6 rms., $10
SOUTH BALTIMORE
1446 WARD, 2 story, $14
551 S. PACA, 8 rms., $12.50
EAST BALTIMORE
406 E. OLIVER, 6 rms, $16,
1911 SAFP, 6 rms., $11
LA. 3-1486 LA. 3-1871

AS LOW AS
$15 WEEKLY
1717 AIKEN ST.
1005 WARDEN ST.
323 S. VINCENT ST.
121 S. PARKIN ST.
122 N. WOLFE ST.
3-STORY HOUSES
As Low As
$16 WEEKLY
1607 HARLEM AVE.
1004 BRENTWOOD AVE.
1024 DRUID HILL AVE.
122 N. WOLFE ST.
709 RAMSEY ST.
342 E. 20TH ST.
524 N. ARLINGTON
AMERICAN REALTY CO.
1225 CATHEDRAL ST.
SA. 7-0646

ATTENTION
Persons On Welfare
578 OXFORD ST.
$10 Week
522 W. PRESTON
$13 Week
DUPONT REALTY
MU. 5-5840
Eves. & Sun. FL. 8-1728

604 EAST 43rd St.
Beautiful 6 - room house. Porch front, automatic oil heat. $23 week.
CE. 3-9161

North West Special
2909 BRIGHTON ST.
Porch front, 4 bedroom home. Newly renovated.
FIRST REALTY
3132 W. North Ave.
WI. 7-1500

922 EAGER ST.
3 story, 8 rooms and bath $15 week
DUPONT REALTY
MU. 5-5840
Eves. and Sun., FL. 8-1728

HOUSE FOR RENT
1643 ABBOTT ST.
6 rooms and bath
WILLIAM E. KOONS
10 W. Biddle St.
SA. 7-2356

Houses for Rent 42

1417 McCULLOH ST.
1015 ENSOR ST.
1808 E. BIDDLE ST.
2016 E. BIDDLE ST.
1622 MILLIMAN ST.
CE. 3-3333

2015 N. CALVERT
8 rooms and bath. Oil heat
MU. 5-0204

1100 Blk. ETTING ST.
6 rooms and bath.
$13 week
J. I. BEALMEAR JR.
16 E. Lexington St.
LE. 9-7751

BEAUTIFUL
HOUSES FOR RENT
1205 WHATCOAT ST.
5 rooms and bath
1921 GUILFORD AVE.
8 rooms, oil heat
VE. 7-2664
Eves., MO. 4-3360

NICE HOMES
FOR RENT
IN ALL SECTIONS
Call
MR. FRANKTON
SA. 7-0646

FOREST PARK
New brick house, 3 bedrooms. Tile bath. New large kitchen. Powder room. Club basement. All conveniences. House can be bought with no down payment. Move in—pay like rent.
LI. 2-9635 WI. 7-1335

HOUSES FOR RENT

WEST BALTIMORE	EAST BALTIMORE
532 N. BRICE ST. 6 rooms and bath. $18 week	1907 PERLMAN PL. 6 rooms and bath. $19 week.
2553 FLORA ST. (Rear 2500 Blk. Druid Hill) 6 rooms and bath, $10 week	1051 HARFORD AVE. 8 rooms and bath. $13 week
2551 FLORA ST. 6 rooms and bath, $10 week.	1428 HOLBROOK ST. 6 rooms and bath, renovated, $19 week.
	615 E. CHASE ST. 6 rooms and bath, $17 week.

NORTHERN BROKERAGE CO.
2009 EDMONDSON AVE.
WI. 7-7480 WI. 7-7480

RENTALS
☆ ☆ ☆ ☆
NORTH—EAST—SOUTH—WEST
LOVELY REMODELED HOMES
AND APARTMENTS
☆ ☆ ☆ ☆
2123 AIKEN ST.
2-story, porch frt., brick home—four bedrooms, auto. heat and hot water, nice rear yard.
2866 W. MULBERRY ST.
2-story, porch frt., brick home—6 rooms and bath, auto. heat and hot water.
117 S. MONASTERY AVE.
2-story brick home with 6 rooms and bath—living room has fireplace.
3928 OAKFORD AVE.
2-story, brick row home with concrete porch—6 rooms and bath, large closets in each, built-in china cabinets under windows in dining room—powder room in basement.
706 RESERVOIR ST.
3-story, buff brick home—never needs painting—living room has fireplace, full concrete basement with oil heating system, fenced-in rear yard.
2119 LONGWOOD ST.
2-story corner duplex—hot water oil heating plant, automatic hot water heater, rear porch.
MANY, MANY MORE
FIRST REALTY
3132 W. NORTH AVE. WI. 7-1500—9 to 9

HOMES FOR RENT IN
BEAUTIFUL DAY VILLAGE
4 and 4½ rooms, Electric range and forced hot air heating. $13.75 and $14.25 per week.
Apply at management office
505 AVONDALE ROAD
Phone AT. 4-7100
Office Hours: 9 A.M. to 5 P.M., Monday through Saturday

RENT-A-HOME
REDECORATED HOMES IN CHOICE AREAS
WEST
3635 DOLFIELD AVE.
2-story, porch front, 6 rooms and bath. Wall-to-wall carpeting, modern kitchen, clubroom in bsmt.
4128 FAIRSAX RD.
2-story duplex brick-home. 2 complete tile baths, hdw floors, fenced in back yard.
709 LONGWOOD ST.
Modern duplex with 2 large apartments—4 rooms and bath each apt.—fireplace in 1st floor—hdw floors.
EAST
528 E. 20th ST.
3-story home suitable for large family. $23.00 week.
528 RICHWOOD AVE.
Newly renovated pch. frt, semi-detached home, rear porch on 1st and 2nd flrs. oil heat and auto. hot water heater.
4711 ALHAMBRA AVE.
2-story semi-det., porch frt. home with 6 rooms and bath, unit kitchen, hdw. floors, new automatic heating plant.
MANY MORE TO CHOOSE FROM—CALL 9 TO 9
M. GOLDSEKER
218 W. FRANKLIN STREET
MU. 5-3377

Houses for Rent 42

1624 ASHLAND AVE.
near Broadway
7 rooms (4 bedrooms) and bath. Automatic hot water heater.
$16 A Week
Children Welcome
LE. 9-7933 Eves and Sun OR. 5-7044

HOUSES FOR RENT
823 FORREST — 8 rms., $9.
813 FORREST — 8 rms., and bath. $8.
PL. 2-7315

RENOV. HOUSES RENT
$8.00 Wk. and Up
1535 E. Fairmount 13 rms
1409 and 11 E. Fairmount 5 rms.
1133 E. North Duplex 7 rms.
942 S. Paca Duplex 7 rms.
896 and 98 Vine St. 7 and 6 rms.
818 Vine St. 7 rms.
219 Myrtle 7 rms.
135 W. Hamburg Duplex 8 rms.
SA. 7-2093 FO. 7-5248
GROUPP
720 W. LEXINGTON ST.

HOUSES
416 E. LAFAYETTE AVE.
8 rooms, bath, $13 week
1203 SMITHSON ST.
6 rooms and bath
524 W. HOFFMAN ST.
6 rooms and bath
$15 week
Apply
407 SARATOGA ST.

1811 RAYNER AVE.
6 rm. house, $20 week
LA. 3-6503
Office: 1512 Eutaw Place

Houses for Rent 42

3726 COLUMBUS DR.
Porch front, 6 rooms, 2 complete baths, hardwood floors, finished basement $30 week
CE. 3-9161

406 W. WARE STREET
(Near Howard and 25th)
6 rooms and bath, $10 wk.
WRAY AND CO.
318 E. North Ave.
TU. 9-0025 TU. 9-0023

1602 MILLER STREET
Near Johns Hopkins Hospital. 6 rooms. Completely redecorated. Reasonable.
CALL
HU. 4-0506

HOUSE FOR RENT
1129 N. MILTON AVE.
6 rooms, and bath. Excellent condition. FormStone front, $22 week.
Rogers 4-1141

2621 KIRK AVENUE
Porch front, 6 rooms, 2 complete baths, automatic oil heat $23 week.
CE. 3-9161

EDMONDSON VILLAGE
728 LENNARD ST.
604 GRANTLEY ST.
3622 GELSTON DR.
All 2 story, 7 rooms (4 bedrooms), hwd. floors, oil heat, porch front. Buy like rent. G.I. or F.H.A.
MR. PHILLIPS
LA 3-8160
Eves. FO. 7-2362

806 RADNOR AVENUE
(Near Morgan College)
Row house, six rooms, bath, club cellar, powder room, porch front.

5307 KENILWORTH AVENUE
(Near Morgan College)
Cottage, first floor apartment, five rooms and bath; ideal for children; lot — 50 x 150, picket fence, within one block of Winston Elem. School and Woodbourne Jr. High School.
Agent:
Mr. Charles C. Sutton
Weaver Brothers, Inc.
Drexel 7-5000

Sale or Rent 44

3400 BLOCK PARK HEIGHTS — 6 rooms, bath, porch front. LE. 9-6097 — PA. 8-0621.

Real Estate For Sale 47

ROBERT A. LEE
BRING US YOUR HOME PROBLEMS
SALES — RENTAL
FINANCING
HOUSES FOR SALE
ALL SECTIONS — CITY AND SUBURBAN
2200 BLOCK VIOLET AVENUE—Porch front.
2100 BARCLAY STREET—Priced for quick sale.
1600 BLOCK GWYNNS FALLS PARKWAY.
907 N. MONROE—6 rooms—Club cellar—2 baths
3700 BLOCK OVERVIEW ROAD—Porch front—Hardwood floors
3900 BLOCK NORFOLK AVENUE—Duplex
4000 BLOCK GRANTLEY — Hardwood floors — Club Cellar.
4900 BLOCK DENMORE AVENUE—6 rooms.
3600 BLOCK ROSEDALE ROAD—Cottage
3700 BLOCK WINTERBOURNE—Cottage — 4 bedrooms.
MANY OTHERS TO SELECT FROM
DINNER AND LIVING QUARTERS—Highway 301 GROCERY STORE AND STOCK—Good paying business
CHURCH — WEST BALTIMORE—Seats 500
LAND—LOTS OR ACRES
HOUSES AND APARTMENTS FOR RENT—Forest Park—Walbrook
ASHBURTON—EAST BALTIMORE AND WILSON PARK
WINSTON REALTY CORPORATION
MU. 5-0624
Sundays and evenings
LA. 3-5383

CHERRY HILL
3618 LaRUE SQUARE
2 bedrooms, end of group. Excellent condition. $600.00 down includes settlings, easy terms.
Mr. Schaffer MU. 5-7000

Real Estate For Sale 47

3802 GRANTLEY ROAD
Ashburton — Quiet Residential Area
Beautiful detached home just waiting for a new owner. Lovely shaded and planted grounds 50x150. Living room, dining room, kitchen and paneled den on 1st floor. 3 Bedrooms and bath on second. New wool carpeting and many other extras. Priced right for a quick sale.
HAROLD M. KROPMAN
LA. 3-5520 Eve. HU. 6-8049

100 HOMES TO CHOOSE FROM
The Following Homes May Be Bought For As Little As $300 Down and Monthly Payments From $33.29 Plus Expenses:
LA. 3-0700
2809 OSWEGO AVENUE
Down payment: $300
Monthly payments: $51.12 plus expenses
2821 OAKFORD AVENUE
Down payment: $300
Monthly payments: $47.25 plus expenses
767 LINNARD STREET
Down payment: $300
Monthly payments: $42.80 plus expenses
765 LINNARD STREET
Down payment: $300
Monthly payments: $42.80 plus expenses
757 LINNARD STREET
Down payment: $300
Monthly payments: $48.74 plus expenses
3649 GELSTON DRIVE
Down payment: $300
Monthly payments: $48.74 plus expenses
3904 GREENSPRING LANE
Down payment: $300
Monthly payments: $47.25 plus expenses
1418 GORSUCH AVENUE
Down payment: $350
Monthly payments: $51.41 plus expenses
709 GRANTLEY STREET
Down payment: $300
Monthly payments: $39.82 plus expenses
759 EDGEWOOD STREET
Down payment: $350
Monthly payments: $57.06 plus expenses
738 EDGEWOOD STREET
Down payment: $350
Monthly payments: $59.74 plus expenses
2803 EDGECOMB CIRCLE
Down payment: $300
Monthly payments: $47.55 plus expenses
741 EDGEWOOD ROAD
Down payment: $300
Monthly payments: $45.77 plus expenses
734 DENISON STREET
Down payment: $350
Monthly payments: $51.12 plus expenses
730 DENISON STREET
Down payment: $300
Monthly payments: $33.88 plus expenses
5241 ST. CHARLES
Down payment: $300
Monthly payments: $33.29 plus expenses
3708 COTTAGE AVENUE
Down payment: $300
Monthly payments: $51.41 plus expenses
3702 COTTAGE AVENUE
Down payment: $300
Monthly payments: $48.74 plus expenses
2460 SHIRLEY AVENUE
Down payment: $300
Monthly payments: $39.52 plus expenses
2546 COLDSPRING
Down payment: $350
Monthly payments: $57.86 plus expenses
3901 CRANSTON AVENUE
Down payment: $400
Monthly payments: $60.03 plus expenses
2925 BOARMAN AVENUE
Down payment: $300
Monthly payments: $54.69 plus expenses
J-BURROUGHS REALTY CO.
2211 N. FULTON AVE.
LA. 3-0700 Anytime

Real Estate For Sale 47 Real Estate For Sale 47 Real Estate For Sale 47 Real Estate For Sale 47

ADDISON ANNOUNCES MORE
NO GOOD NEWS!
HISTORIC ADVANCEMENTS
NO DOWN PAYMENT (VETS)
FROM $250 FOR EVERYONE ELSE Total Monthly Payment $73.00 average. Including everything.
NOW UNLIMITED SELECTION!
OVER 300 TO CHOOSE FROM!

3803¼ COPLEY ROAD
As pictured above. Two complete apartments with private entrances. Each apartment having five beautifully decorated rooms plush wall-to-wall carpeting. Two-car garage. Extra large tree studded lawns. Down payment $600. Easy monthly payments.

4905 GILRAY DRIVE
Of all the homes in the Hamilton section, this property stands out. Being a new-like and modern brick bungalow, this fashionable home contains everything on one floor including living room, dining room, kitchen, bathroom and 2 bedrooms; a third bedroom being located in the attic.

4560 DERBY MANOR DRIVE
Knotty-pine club basement and many extras This home is one of the newest built containing porch front. Six exciting rooms of fashion. Everything that could be desired. Down payment, $350.

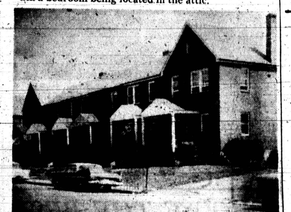

3922 EDGEWOOD RD.
An outstanding home in every respect. Unusually large lawns. Porches, six colorful oil painted rooms plush with wall-to-wall carpeting. Many extras. Down payment, $400.

3924 EDGEWOOD ROAD
An extremely exciting new-like modern home with knotty pine club basement. This fashionable home is located in a neighborhood of highest educational and religious surroundings. Having large evenly-trimed lawns, porches and six colorful oil painted rooms. Many extras. Down payment, $400.

4005 GRANTLEY RD.
New-like and modern. Can be used as two apts., sparkling New-like hardwood floors, finished basement. Many extras. Down payment, $400.

3340 DOLFIELD AVENUE
Corner. Basement suitable for doctor's office. One of the most beautiful homes on Dolfield Ave. Extra-large lawns, porches, large entrance hall, spacious living room, open dining room, unit kitchen, three large bedrooms, tile bath. Down payment, $1400.

1656 NORMAL AVE.
Porch front, 6 rooms. Club basement. Many extras.

3200 BLK. DORITHEA ROAD
A home of fashion that will excite anyone looking for a sparkling new-like, modern home with many extras including club basement. Having large front and back lawns and porches. This home contains entrance hall, extra large living room with picturesque bay window, open dining room with wall-mirror, modern unit kitchen, three spacious bedrooms, tile bath with built-in tub and shower. This home is colorful throughout with oil-painted walls and plush with wall-to-wall carpeting, storm doors and windows and many other extras. Down payment, $550. Monthly payments, $74.74 plus expenses.

5600 BLK. WESLEY AVE.
(off Liberty Heights Ave.)
Brick semi-detached. Spacious large, modern and colorful throughout. 6 exciting rooms plus fashionable tile bath. Modern kitchen. DOWN PAYMENT $500. MONTHLY PAYMENTS ONLY $71.30 Plus Expenses.

2901 CHELSEA TERRACE
Detached, Cottage. 9 spacious rooms of fashion. Spacious lawns. Many extras. DOWN PAYMENT, $1,700. MONTHLY PAYMENT $92.58 Plus Expenses.

5623 BELLEVILLE AVE.
(off Liberty Heights Ave.)
Fashionable modern home. Typical of other property being offered by Addison in this area. Spacious lawns. Sparkling, new, 6 colorful oil painted rooms, spacious living room, open dining room. Modern unit kitchen, 3 large bedrooms, fashionable tile bath. Many extras. DOWN PAYMENT $500. MONTHLY PAYMENTS ONLY $71.30 Plus Expenses.

3014 BRIGHTON STREET
PRICE $7,950. DOWN PAYMENT $300.00. MONTHLY PAYMENTS Only $47.85 Plus Expenses. Porch front. Six newly decorated rooms. Many extras.

4500 BLK. FINNEY AVE.
Sparkling New-Like and Modern. 6 colorful oil painted rooms. Plush with wall-to-wall carpeting. Large mirror in dining room. Modern kitchen, fashionable tile bath. Many extras. DOWN PAYMENT $400. MONTHLY PAYMENT $56.29 Plus Expenses.

4400 BLK. NORFOLK AVE.
Rich suburban neighborhood. Semi-detached. Spacious lawns. Fashionable in every respect. Colorful club basement.

304 LYNDHURST AVE.
4 bedrooms, large living room, modern kitchen, open dining room. Many extras. DOWN PAYMENT $350. MONTHLY PAYMENTS ONLY $80.04 Plus Expenses.

2649 OSWEGO AVENUE
New-like and modern. Spacious lawns. Porch front. Six oil-painted rooms, plush with wall-to-wall carpeting. Exciting club basement. Many extras.

2410 COLDSPRING LANE
Fashionable brick dwelling. Six spacious rooms, modern kitchen, fashionable bath. Finished basement. Many extras. DOWN PAYMENT $350. MONTHLY PAYMENT, $55.67 Plus Expenses.

4713 MIDWOOD AVE.
Rich suburban neighborhood. New-like and modern. Club basement. Many extras. Price $8,950. Down payment, $300.

3800 BLK. NORFOLK AVENUE
Detached, Cottage. Situated on extra large lot. Six exciting rooms of modern decorations. Down payment, $400.

3900 BLK. BAREVA ROAD
A home of exciting fashions. Large lawns. Porches front and back. Spacious living room. Open dining room. Modern unit kitchen. Three extra large bedrooms. Down payment $400.

3790 COLUMBUS DRIVE
Truly a corner of fashion containing spacious evenly trimmed lawns. Knotty Pine club basement. Six newly decorated rooms of various oil colors, plush with wall-to-wall carpeting throughout. Exciting kitchen. Many extras. Down payment $400.

500 BLK. LOUDEN AVE.
Four bedrooms, spacious living room, open dining room, modern kitchen. Many extras. Price $8,500. Down payment $300.

4021 GRANTLEY ROAD
Sparkling new-like and modern. An outstanding home of fashion. End of group. Extra large lawns. Six colorful oil-painted walls. Modern unit kitchen. Club basement. Many extras. Down payment $400. Easy monthly payments $56.29 plus expenses.

4000 BLK. BONNER RD.
Evenly trimmed lawns. Stone porch front. Six rooms. Many extras. Down payment $350.

3766 COLUMBUS DRIVE
Sparkling new-like and modern. Beautifully decorated throughout. Many extras. Down payment $400.

2501 W. COLDSPRING LANE
Outstanding corner. Beautiful lawns and flower gardens. Porch front. Six extra large rooms of modern design. Fashionable kitchen and bath. Many extras. Down payment $400.

843 NORTH AUGUSTA AVENUE
Eight years old. Sparkling new-like corner with garage. Six colorful oil painted rooms. Many extras. You must see it! Down payment $400.

4404 DAYTONA AVENUE
Porch front. Six rooms. Can be used as two apartments. Price $7,500. Down payment $250.

712 GRANTLEY STREET
Corner. Porches. Evenly trimmed lawns. Six newly decorated rooms. Many extras. Down payment $300. Price $8,950.

IT'S NO WONDER MOST PEOPLE DEAL WITH ADDISON
Call Now: NO. 9-7766 DAYS-NIGHTS WEEKENDS
AND FOLLOW THE CROWD
ADDISON REALTY CORP.
2140 W. NORTH AVE.

Real Estate For Sale 47 Real Estate For Sale 47

HANLON PARK SECTION
Brick home, very modern. Can be used as 1 or 2 family. 6 large rooms, 2½ baths, gorgeous kitchen, outstanding club cellar. Carpeting and drapes, garage.
KOPERBERG REALTORS
LI. 2-8344

FOREST PARK
$8,950—Asbestos Shingle — Like New Individual Home 2-car garage.
NEWLY DECORATED—Hardwood Floors. 8 large rooms, fireplace, h.w. oil heat, beautifully landscaped lot.
KOPERBERG LI. 2-8344

ROGER J. JOHNSON CO. REALTOR
1951 W. NORTH AVE.
LA. 3-7267 or LA. 3-4988
Eves. and Sun. LA. 3-5564
9-5 P.M. Daily—Sat. 9-1 P.M.

3318 DORCHESTER ROAD—CORNER, lot size 74'x140'. 2-story DETACHED brick structure in excellent condition. 1st floor has reception hall, spacious living room, large dining room, panelled den with complete 3-piece adjoining bath and built-in bar, sun parlor, ultra modern kitchen (kitchen contains wall oven, wall refrigerator and freezer, garbage disposal, dishwasher, automatic fold down Frigidaire, tea plates attached to wall and 2 built-in free form kitchen tables). 2nd floor has 4 large bedrooms and bath, walk-in closets. Home complete with hardwood floors, hot water oil heat (Thrush System), kitchen range, screens, awnings, 2 storm doors, TV antenna, wall-to-wall carpeting, draperies, washer and dryers, 2 air conditioners, flowers, shrubbery, 2-car garage and all fixtures of a permanent nature.

2609 KEYWORTH AVE.—2-story brick DUPLEX. 1st floor has living room, bedroom, modern kitchen; tile bath. 2nd floor has 2 bedrooms, dinette, dining room, large kitchen and tile bath. This lovely home has hardwood floors, steam gas heat, flush in basement, storm windows and doors, wall-to-wall carpeting and is in good condition.

406 NORMANDY AVE.—2-story porch front, brick. 1st floor has living room, dining room, breakfast room and unlitized kitchen; 2nd floor has 4 bedrooms and modern bath. This lovely home has hardwood floors, oil heat, storm doors, awnings and is in good condition.

2113 SOUTHERN AVE. — FormStone. 1½ - story, porch front. 1st floor has living room, dining room, kitchen, 2 bedrooms and bath; attic, hardwood floors, forced air gas heat, storm windows, 2 storm doors, Venetian blinds, shingle roof in good condition.

3770 COLUMBUS DRIVE — 2-story brick DUPLEX: end of group. 1st floor has living room, bedroom, kitchen and bath. 2nd floor has 3 rooms and bath. Home has hardwood floors, hot water oil heat, 2 kitchen ranges, storm windows and doors, draperies 1st and 2nd floors, wall-to-wall carpeting, disposal, dishwasher, work table in kitchen, painted walls, electric heaters in bath, Mercury fixtures. CLUBROOM, cedar closet in basement, summer-winter hook-up, new furnace, separate meters and entrances, VERY GOOD CONDITION.

2333 MOSHER ST.—Corner property with STORE FRONT. 1st floor has 2 rooms and store front while 2nd floor has 3 rooms and bath. Separate meters. Included in store are counters, showball machine, meat cutter Coca-Cola machine, showcase and refrigerator.

4706 GARRISON BLVD.—Semi - detached 2-story, Brick. 1st floor has living room, dining room, kitchen, 2nd floor has 3 rooms, ceramic tile bath with shower. Home has club basement with bar, oil heat, storm doors, storm windows and screens. 220 electric system, immediate possession. Good condition. NEWLY RENOVATED THROUGHOUT.

4227 NORFOLK AVE.—2-story brick. 1st floor has living room, dining room, kitchen and powder room. 2nd floor contains 3 rooms and bath. Hardwood floors, forced air gas heat. Included in sale are carpeting LIVING ROOM FURNITURE, draperies and gym set in yard. CAN BE USED AS DUPLEX.

3500 BLK. FAIRVIEW AVE.—3-story TRIPLEX of shingle construction. 1st floor contains 6 rooms, den and bath. 2nd floor has 5 rooms and bath. 3rd floor has 3 rms. and bath. Hardwood floors, hot water oil heat, wall-to-wall carpeting, storm windows, separate meters and entrances, CLUB BASEMENT WITH POWDER ROOM, double car garage. THIS PROPERTY COMPLIES WITH MULTIPLE DWELLING ORDINANCE.

4417 OLD YORK ROAD—2-story brick porch front. 1st floor has living room, dining room, kitchen; 2nd floor has 3 bedrooms and bath. This lovely home has hardwood floors, hardwood floors, towel bars, hot water oil heat, complete bath in basement, Venetian blinds, screened-in rear porch. 1-car garage. CAN BE USED FOR 1 or 2-FAMILY DWELLING.

2513 PARK HEIGHTS TERRACE — 2-story brick. 1st floor has living room, dining room and kitchen. 2nd floor has 3 bedrooms and bath. This home has hardwood floors, hot water oil heat, storm windows and doors, draperies, kitchen curtains, CLUB BASEMENT WITH BATH AND SHOWER, LEATHERETTE LOVE SEAT AND TABLE AND BAR, patio