WHEN YOU FINISH READING YOUR AFRO PASS IT ALONG TO A FRIEND

Miss Bell elected secretary of Red Cross Conference Council

Miss Jacqueline Bell, a Douglass High School senior honor student, was elected secretary of the Council, the governing body of the Red Cross Leadership Conference, at its annual meeting at Hood College, Frederick, Md., June 26 to July 2.

The group included 211 delegates from Maine to Florida.

Miss Bell also was elected president of her discussion group. Her roommate was Miss Roberta Collins, a junior at a Philadelphia high school.

• • •

MISS BELL served as president of the Red Cross group at Douglass and was chosen for the all-expense scholarship trip to Hood by the local Red Cross Council committee, St. Paul at 23rd St.

She said she derived a new idea of leadership as they studied the qualifications of a leader, the responsibilities for leadership and other courses designed to help students become leaders in their schools and communities.

Miss Bell said she helped design the cover of the newspaper, "The Cross Roads," which contained news of the activities during the seven-day period.

An academic student, Miss Bell will be graduated from Douglass in June. She resides at 1747 E. North Ave. and is the daughter of Mrs. Thelma Bell Alston and Waverly Alston.

Knights Templars honor Mrs. Oden

Mrs. Katherine Oden was recently honored by the Beulah Circle auxiliary to the St. Andrews Commandery, Knights Templars. Mrs. Oden is Lady Regent.

For the occasion, held at the Masonic Temple, she wore a white organza gown with blue midriff and embroidered skirt. Her corsage was a white orchid.

Hostesses were Mesdames Alma Jones, Zelma Stanley, Gladys W. Fellon, Ovella Dorsey, Cora Wilson, Gwendolyn Tripp, Margaret Hayes, Mae Brown, Evelyn Cole, Rosebud Chisolm, Vera Christian, Viola Planter, Victoria Tyler, Nancy Carroll, Annabelle Hayward, Melba Kent, Mary Gibson, Inez Richardson, Grace Martin, Henritta White, Madeline Williams, Ruth Greenhill and Mae Greer.

• • •

GUESTS WERE Messrs. and Mesdames Lester Hudgins, Alfred Dixon, Dewey Ruffin, Frederick Hicks, James Hull, Charles Speden, Carol Bond and Aubrey Brooks.

Mesdames Ruth Murray, Esther Jackson, Anna Mae Brown, Alice T. Carroll, Laura Henson, Eleanor Mitchell, Minnie Betha, Inez B. Smith, Florence Strothers, Ethel Lockett, Gladys Griffin, Mabel Bean, Elsie Monroe, Maggie Flax, Cloetta Galloway, Bertha Harden, Mildred Cooper, Audrey Taylor, Ruth Goode, Julia Williams, Annie W. Johnson, Estelle Brooks, Mildred Staples and Virginia Smith.

Also, Mesdames Irene Moten, Martha Watkins, Maud Holland, Carrie Gross, Mamie Kennard, Martha Henson, Allice R. Matthews, Ida Norris, Esther Winston, Naomi Julius, Jeanette Johnson, Annie Jones, Mary Brown, Evelyn Douglas, Alice Hammond, Elmira Johns, Edith Mosby and Jessie Gross.

Mesdames Rose Barnett, Frances Coe, Cora Foster, Bessie Lancaster, Annie Bennett, Mattie Mae Henderson, Erma Lee, Estelle Owings, Annie Stern, Alice Palmer, Delores Clarke, Claudia Richardson, Myrtle Webster, Lucille Bennett, Estelle Cole, Nancy Williams, Carrie Gales, Olivia Bates and Ella J. Carter.

Misses Mary F. Ransom, Blanche Hull, Betty Clarke, Daisy Moss; Messrs. Samuel T. Daniels, James R. Parker, Aaron Williams, Alfred Hinton, Alvan S. Stanley, Lewis H. Moore, John Smith, James Goode, James Richardson, John Craven, James Martin, Lawrence E. Mason, William Clarke, Jerry Greenhill, William A. Jones, Lee Banks, Samuel Johnson and Robert Chase.

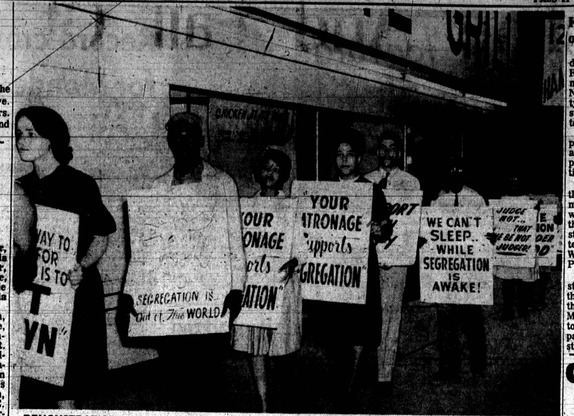

DEMONSTRATIONS against the refusal of the Snow White Grilles to serve colored patrons are currently being conducted by the Civic Interest Group. The CIG also at the time is striving to open other local theatres and obtain job opportunities in various supermarkets. The CIG has announced the formation of a 11-13 age group which has joined them in picketing.

Kaunda followers to oppose constitution

LUSAKA, Northern Rhodesia (NNPA — Northern Rhodesia's biggest African nationalist party, the United National Independence party, has rejected the new constitution proposed for the territory.

Kenneth Kaunda, party president, said Tuesday that all means would be used to prevent its becoming effective.

"It will not live more than three months as we shall make it impossible to work," he said. He called the proposals a "bogus constitution" and said it was intended to appease Sir Roy Welensky, the Federal Prime Minister.

Party members will be instructed not to take part in the general election under the new constitution, said Mr. Kaunda. He threatened to put the "master plan" for passive resistance and strikes into operation.

COUGHS Due to COLDS

If you have a wheezing and your chest feels raw, get a bottle of ROBINSON'S EXPECTORANT. It loosens the Phlegm and takes away that chilly achy feeling. Sold with a money back guarantee at ROBINSON'S CUT RATE DRUG STORE, 2139 Pennsylvania Ave.

Sentenced to death for coed assault

For raping a teenage high school graduate and robbing her 22-year-old fiance, Frank Oliver Domneys will have to pay with his life.

Criminal Court Judge Joseph L. Carter sentenced the 33-year-old laborer to death in the gas chamber Monday.

He was convicted by a Criminal Court jury April 4. Motion for a new trial was turned down by the Supreme Bench Friday. No date has been set for the execution.

• • •

TAKING OVER the car at gunpoint, the prosecutor said, the men drove the high school graduates to Druid Hill Park.

While Domneys assaulted the coed in an isolated spot known as "Lookout Point," the other man, James M. Calloway, 26, held her fiance at bay with the gun, Mr. Moylan said.

Rape charges against Callaway were dropped when he pleaded guilty to robbing the victim's boyfriend, a Douglass High School graduate, of $5 cash and a wrist watch.

For his part in the crime, Calloway, 1100 block Edmondson Ave., was sentenced to 20 years in penitentiary Friday.

Another man, Percy DeToro, denied a new trial on a first degree murder conviction Friday, also was sentenced to death Monday by Judge Carter.

Charles E. Moylan Jr., assistant state's attorney, told the jury Domneys, of the 1100 block N. Fremont Ave., in company with another man, abducted the young couple a year ago while they were seated in a car in the 2500 block Riggs Ave.

Vote law suit meeting July 12

The fourth and last program of the series "Planning Your Move," sponsored by the Baltimore Urban Renewal and Housing Agency, will be held on Wednesday, July 12, at 8 p.m. at the Little Mt. Hebron Baptist Church, George and Brune Streets.

The programs have been addressed particularly to the families within the 4-acre clearance site bounded by George St., Brune St., Edmondson Ave., and Perkins Ave., where a new school will be erected.

The July 12th program will deal with the matter of getting acquainted with a new neighborhood. Wilmer V. Bell, director of adult education, Baltimore Public Schools, will describe the community services and facilities that exist and how the newcomer can acquaint himself with them.

The responsibilities of the individual as citizen and neighbor will be discussed by John H. Henderson, executive secretary of the Druid Hill YMCA and chairman of the Mt. Royal-Fremont Advisory Committee. The series will conclude with remarks by Edgar M. Ewing, assistant director for Renewal Operations, BURHA.

NEW YORK — Lawrence W. Pierce, 36, was sworn in here Tuesday as deputy commissioner of police in charge of the department's Youth Program. Pierce, who resides at 657 Putnam Ave., Brooklyn, will get $14,000 per year.

ONE-YEAR-OLD — Jamie Lyn Davis, daughter of Mr. and Mrs. James Davis of 821 E. Cold Spring La., recently marked her first birthday.

Food and medicine sent to Zanzibar

The United States Government is providing emergency food and medical supplies to the Government of Zanzibar to relieve suffering among the Indian Ocean island's residents made homeless as a result of recent disturbances there.

Powdered milk, fruit juice, drugs and bandages arrived June 23 in the port of Zanzibar. Part of the Solant Amity supplies are being drawn from the stores of two United States Navy ships, the Solan Amity (South Atlantic Amity) group currently on a goodwill tour of ports on Africa's East coast.

Final housing is dismissed

WILSON N.C. — A suit brought by the Rev. T. A. Watkins charging that the May 6 Wilson city commissioner election was unconstitutional was dismissed by Judge Henry L. Stevens in Superior Court last week.

At issue in the suit was the Rev. Mr. Watkins' challenge of a city election law which requires all voters to vote for the full board of six candidates for office.

The law invalidates all ballots on which the names of six candidates do not appear and eliminates the possibility of election of a candidate by "single shot" bloc voting.

• • •

THE REV. Mr. Watkins contends that he would have been elected as a city commissioner had all of the ballots containing one, but fewer than six names, been counted.

Congo Republic note first anniversary

LEOPOLDVILLE, Congo Republic — The military parade held here June 30 in observance of the first anniversary of independence indicated a close alliance between so-called army strongman Joseph Mobutu and Moise Tshombe, premier of Katanga Province.

Tshombe sent 150 of his crack troops to march with 5,000 Mobutu troops.

NATIONAL ASSOCIATION FOR THE ADVANCEMENT of COLORED PEOPLE

"EVERYDAY—A MEMBERSHIP DAY"

JOIN or RENEW Your MEMBERSHIP IN THE BALTIMORE BRANCH

PICKETING, BY THE JACKIE ROBINSON YOUTH COUNCIL of the Gas & Electric and C. & P. Telephone Companies, Protesting Against Discrimination in Skilled Employment, such as Telephone Operators and Meter Readers.

WRITE IN YOUR PROTEST AGAINST DISCRIMINATION IN OUR UTILITIES

Remember the Balto. Branch NAACP in Your Will

Membership $2 Up — Be A Life Member

Young Children $100. Adults $500.

OFFICE: 1234 DRUID HILL AVE.

Office Open Daily 9 A.M.-5:30 P.M.

Saturday 9 A.M. to 1 P.M. — Call LA. 3-8503

DR. LILLIE M. JACKSON, President; REV. H. O. GRAHAM, Branch Secretary; DR. CHARLES E. WATTS, Treasurer; DR. CARL MURPHY, Chairman, Legal Redress; DR. WILLIAM H. WATTS, Life Membership Chairman, REV. JENTRY McDONALD, Membership Chairman; DR. W. O. SAYSON, Auditor.

HIDE GRAY HAIR

Get SLICK BLACK

DOUBLE ACTION COLORS GRAY HAIR BLACK

2 DRESSES HAIR IN PLACE

AT YOUR DRUGGIST

RHEUMATISM

ACHES AND PAINS

Quickly Vanish With RHEUMA-NOX. Thanks to a Doctor's Prescription, you now relieve those pains and aches that cause you so much discomfort. RHEUMA-NOX drives the uric acid out of the blood. Try Rheuma-Nox Now, under a money-back guarantee from—

ROBINSON'S CUT RATE DRUG STORE

2139 Pennsylvania Ave.

Baltimore, Maryland

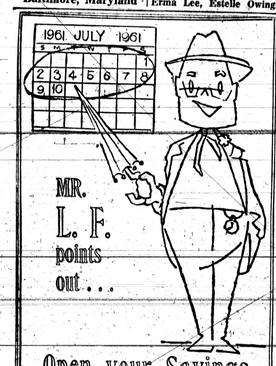

Open your Savings Account at Loyola Federal on or before July 10

Funds invested at Loyola Federal on or before July 10th earn liberal dividends for all of July. Each account is insured up to $10,000 by the Federal Savings and Loan Insurance Corporation.

Downtown Office: Howard at Mulberry St.

and

Laurel Office: 110 Fourth St.

Open Saturday 'til 12 noon

LOYOLA FEDERAL

SAVINGS & LOAN ASSOCIATION

FOUNDED 1879

MAIN OFFICE: Charles at Preston
DOWNTOWN: Howard at Mulberry
TOWSON OFFICE: 418 York Road
PIKESVILLE: 1422 Reisterstown Rd.
LAUREL OFFICE: 110 Fourth St.

Member of the Federal Home Loan Bank System

63 join in activities at Colverdale

Sixty-three children participated in the July 4 events at the Colverdale Center.

In the 6 and under age bracket, the balloon blowing contest was won by James Wilson, first; Eugene Jones, second; Leon Ford, third, and Don Grey, fourth.

Shoe scramble winners were Willie Hawthorne, Angela Blake, Nathaniel Case and Thomas Wilson.

Don Grey topped Eugene Jones in the bean bag relay.

Michael Flanagan won the potato race. Ronald Jackson was second.

• • •

WINNERS IN the balloon kangeroo relay were JoAnn Case, Linda Jones, and Patricia Gaskins.

The over and under relay was won by JoAnn Case and Linda Jones.

David Mainor and James Blake won the block relay.

The out and step race was taken by Ronald Jackson, first; Lewis Don Grey and Ernest Outten.

In the feather race James Blake was the winner. Runners-up were David Mainor, Ronald Jackson and Ernest Outten.

Police link death to heart condition

Mrs. Hilda King, 35, 700 block Ajax Alley, was pronounced dead on arrival at Johns Hopkins Hospital shortly before noon on Thursday.

Police said that Mrs. King, who had a history of a heart condition, was found in her second floor bedroom in a delirious condition.

A sister in New York is to claim the body, police said.

NOW... GET IN ON THE BIGGEST ONE OF ALL!

★ MONEY ★ MONEY ★ EVERY WEEK!

AFRO KRAZY KASH KONTEST

See Your AFRO-AMERICAN NEWSPAPERS FOR DETAILS!!

READ THE EASY-TO-PLAY RULES and GET STARTED TODAY!

THERE'S LOADS OF CASH STARTS TUESDAY, JULY 11, 1961

JUST WAITING TO BE WON!

— RULES —

1. In each issue (Tuesday and Friday) the AFRO will publish the serial numbers of five (5) $1 bills. If you have a $1 bill with the complete serial number which corresponds to any one of those listed in the current edition of the AFRO, bring it to the AFRO office and claim your reward.

One Kolossal Krazy Kash bill will be worth $25. The other four (4) Krazy Kash bills will be worth $10 each.

2. If the four (4) numbers on your automobile license tag correspond, in sequence, to any four (4) consecutive numbers found in the dollar serial numbers published in the AFRO, bring your registration card to the AFRO office and collect $2.50. It's that simple. You do not need the winning dollar bill to be an Auto Tag winner.

3. Or, if any six (6) numbers on your Social Security Card correspond, in sequence, to any six (6) consecutive numbers in the dollar bill serial numbers published in the AFRO, you may collect $5 in cash. You do not need the winning Krazy Kash bill to be a Social Security winner.

To qualify as winners, AFRO readers must:

1. Bring in copy of AFRO containing Krazy Kash number.
2. Produce the dollar bill, or license registration card or Social Security card.
3. Present any one or all three (3) items at the AFRO office, 628 N. Eutaw Street, by 12 noon Monday for serial numbers appearing in the Friday editions, and 12 noon Thursday for those numbers appearing in the Tuesday editions.

Announcing...

MARY MERVIS

Delicatessen-Salads

Just Inside Eutaw St.

Located in

New Lexington Market

Decline And Fall Of TV's Empire

- Too many commercials is the major complaint of television viewers.
- The man in the street has had his fill of westerns.
- Television rating services indicate that viewing is on the increase.
- The novelty has worn off is the consensus of opinion.

By Garey Reynolds

In television's early days, it wasn't unusual for entire families to sit glued to the set for hour on hour, fascinated by the magic tube that brought pictures directly into the living room.

One could scarcely hold a conversation without being asked about the shows they had seen the previous nights, and educators found it necessary to issue grim warnings that TV reviewing would produce a generation of youngsters with poor vision.

But that was yesterday, and today there seems to be a drop in interest in the average run of TV, as witness the increasing attendance at movies and other recreation spots.

Proof of this drop in interest in TV is to be found in a survey conducted this week by the AFRO, in which the majority of persons questioned said they were watching less television this year than in 1960.

The principal reason cited for this decrease in viewing time was not that the novelty of TV had worn off, but that the programs being offered are not as interesting as they were last year.

Is television losing its appeal and why?

• • •

ONE INTERVIEWEE put it this way:

"There are just too many westerns on television and they all are the same. If you see one you've seeen them all."

Another reason given for not looking at television so much was the large number of commercials viewers had to face.

They complained of commercials being so plentiful, there was hardly enough time for the program.

A salesman of men's clothes, Dallas Smith, 4566 The Strand, sharply remarked:

"I'm making sales pitches all day, and when I go home I don't want to hear any on television because I know just about everything they are going to say."

From a school teacher, Wallace Johnson, 1314 Bentalou St., comes a similar complaint that "those commercials will run you mad!"

He adds that his main reason for not looking at television, however, is that it simply doesn't hold appeal for his age group — he is 36.

"Television appeals to the very young and the very old. I let my kids look at it as much as they want," he explains.

By exposing themselves to all of television, he feels his children will learn to choose between the good and the bad.

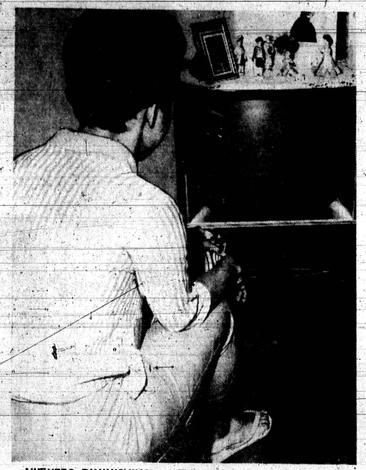

VIEWERS DIMINISHING — This young lady, like thousands of Baltimoreans, watches television in hope that the programs offered will be improved. Statistics show that the steady diet of violence and westerns is driving viewers away from their television sets.

The Ratings

The following is a comparison by the Nielson Television Rating Service of the percentage of Baltimore television sets being viewed on July 5, 1960 and 1961.

The rating is based on the quarter hour, from 7:30 to 10 p.m.

Hour	1960	1961
7:30	44.5%	45 %
7:45	49.1%	48.1%
8:00	48.8%	46 %
8:15	53.1%	51.1%
8:30	53.7%	51 %
8:45	61.0%	64 %
9:00	61.7%	66 %
9:15	60.8%	72 %
9:30	60.9%	72 %
9:45	53.5%	60 %
10:00	30.8%	58 %

Baltimore Afro-American Feature Page

JULY 8, 1961 15

TELEVISION'S sameness and its waning interest has led others back to the books — to reading more than they ever have.

A recent nationwide survey shows that people are reading more than they ever have since commercial television first came on the scene in about 1948.

Harold Bell, 2437 Reisterstown Rd., a college graduate and now a cigarette salesman, says he gets more lasting pleasure, and more of a challenge sitting down and reading a good book.

He wryly remarks, "My favorite program is between 10 o'clock and 11:59 p.m. —" meaning he doesn't really have any programs he likes.

• • •

WHILE THE public claims that it is not watching as much TV as now as in the past, spokesmen in the industry have a different view of the situation.

They point to ratings, such as Neilsen or ARB, to support their contention that viewing has increased or has remained about the same.

A talk with two television stations in the Baltimore area indicates that one feels viewing has remained about the same for the past year, and the other feels it has increased since last year.

Thomas Severin, program manager for WMAR-TV, feels viewing has remained about the same for the past year.

He points to the Neilsen rating which showed 44.5 per cent of all Baltimore television sets being viewed at 7:30 p.m. on June 5 last year. This year, the rating shows 45 per cent.

Donald Ripke, assistant promotion manager for WJZ-TV, on the other hand, sees an increase in the year's viewing.

• • •

THIS IS THE industry's view of the situation, but it doesn't seem to be supported by a growing tendency on the part of viewers to indulge in increasingly bitter criticisms of TV.

It has become fashionable for set owners to brag about how little they watch TV and how their interests have turned to other sources of amusement.

No one can seriously believe that TV is in any danger of becoming extinct, but now that the novelty has worn off, it is beginning to assume its proper role in society.

Instead of being the predominant, and in some instances, the only source of amusement for families, looking at TV is now becoming ONE of a number of sources of recreation.

Among the persons questioned, it was agreed that TV hasn't helped its own cause by going overboard with westerns and crime shows, many of which are distinished only by their lack of originality.

Then too, the practice of re-running shows in the summer that originally appeared in the fall and spring, has also been blamed for the drop in TV interest.

When these factors are taken into consideration, the conclusion is inescapable that TV, while still the nation's principal source of amusement, it is faced with a decline in interest that only industry itself can correct.

There Is A New Look In Summer School

By Elizabeth M. Oliver

There was a time when youngsters who attended summer school were marked as children who had failed a subject during the regular school year.

However, Dr. M. Thomas Goedeke, director of Secondary Education for the Baltimore Public Schools, says the summer school picture in Baltimore has changed.

Today, the 6,259 children enrolled in Baltimore summer schools for the 6-week period from June 26 to Aug. 4, take advantage of the modern outlook under pleasant circumstances.

Summer classes have fewer students than those during the regular session so that each one receives greater attention.

The education program is divided into three areas to include varied types of students and different approaches to subject matter.

The areas are termed the Enrichment Program, the Remedial Program, the Summer Science Program.

• • •

THE ENRICHMENT PROGRAM was added this year and according to Miss Harriett Kelleman, teacher-in-charge, allows the student to study "for the joy of learning."

All of the enrichment classes are held at Western High School from 8:30 a.m. to 12:15 each day, Monday through Friday.

The enrollment totals 250 students who have been selected by the principals of their respective schools on the basis of IQ and scholastic average.

Eleven teachers have classes limited to 20 pupils each. The pupil chooses which subject he wishes to study and then experiments or goes into detail to gain deeper knowledge.

Subjects include history, English, creative writing, art, music, mathematics. However, the fact that the student has taken the subject under the Enrichment Program is noted on his permanent record.

• • •

THE SUMMER SCIENCE Program is designed for pupils from grades 7 through 11. Since classes are limited in number, pupils are recommended by the principal of each school.

Classes totaling 60 students are carried on at each of the following schools: Forest Park High School with Hilton Welkos, teacher-in-charge; Eastern High School, Miss Helen Lentz, teacher-in-charge; Western High School, Terry Biller, teacher-in-charge.

Subjects studied include biology, physics, chemistry. Classes are in session from 9 a.m. to 12:30 p.m. four days a week.

At least one day a week is set aside for field trips from 8:30 a.m. to 4 p.m.

TYPICAL of the bright youngsters now attending summer school are three pupils at Western High School. Left to right, Robert Byrd, Robert Goebill, Leslie Boyd. Teacher is John Konstant.

THE REMEDIAL Summer Program is attended by junior and senior high school pupils who wish to make up deficiencies from the past regular term at school.

However, the program is limited to students who have already been exposed to the subject, who have a fair knowledge and need only emphasis on skills and understandings.

Only those who can profit from the experience are recommended to attend summer school.

Therefore, each pupil must be able to do the work. No pupil who has unsatisfactory conduct is allowed to take advantage of the opportunity to thus make up credits.

Eligible students may take one or two of the subjects, English, mathematics, science, French, Spanish, and algebra, which is treated as a special division apart from other areas of mathematics.

Also offered is a Reading Center program. Specialists are employed to aid the child to improve in reading.

Dr. Goedeke stresses the fact that no effort is made to telescope all subject matter usually assigned to the regular 18-week winter semester.

The pupil reviewing the subject is given basic understandings and basic skills.

In addition to Baltimore City school children, enrolled are pupils from parochial, private and county schools.

• • •

JUNIOR HIGH SCHOOL summer remedial classes are held at Lemmel Junior High School, on the west side of town and Poly on the east side of town.

Lemmel has a total of 850 pupils, 18 teachers, 36 classes studying English, history, mathematics, science, French and Spanish, algebra and enrolled in reading center classes.

Mathematics classes have the largest number of students doing remedial or review work; a total of 450 pupils.

The next largest group studying a particular subject includes the English classes with 425 pupils enrolled.

In the reading center are 150 students.

At Poly, 1,800 pupils are enrolled in 56 remedial classes with 28 teachers instructing.

Mathematics classes have the largest number of pupils, a total of 721. The second largest classes are the English classes with 289 9th graders; 196 8th graders; 236 7th graders attending.

• • •

SENIOR HIGH SCHOOL pupils are enrolled for remedial work at Douglass on the west side and at Eastern on the east side of town.

At Douglass there are 1,489 pupils instructed by 18 teachers with an average of 37 students in each class in mathematics, algebra, languages, business courses, social studies, the sciences.

A total of 624 pupils enrolled in mathematics makes up the largest subject group doing make-up work. A total of 476 students enrolled in social studies comprises the second largest subject group.

Smallest number of students doing remedial work is in the languages with second largest group.

At Eastern High, an estimated 1,770 students are enrolled in remedial courses. The greatest number are studying mathematics and English.

For Their Comfort

Dr. M. Thomas Goedeke, director of Secondary Education, told the AFRO this week that every effort is made to see that the students have a cool place to study in summer school.

He says: "Classes are held in the coolest areas of the various buildings. We try to choose rooms that are out of the sun for summer school study.

Also, to make summer school a satisfactory experience, the best of teachers are employed. Reading specialists are engaged to teach remedial reading.

Other teachers are those who are skilled in their field of subject matter and teaching procedures to accomplish the goals of the term.

Uncrowded classrooms, excellent teachers, field trips, visiting speakers, a broad choice of interesting subjects make the modern summer school a profitable experience.

GARDENER — Eugene Turner of 2518 Lafayette Ave., is typical of Baltimoreans who find relaxation tending their gardens during summer months.

Jr. Highs Had Most Accidents

Baltimore Public School students completed the past year with only 1,012 reportable accidents — these resulting in lost time or serious enough to warrant a doctor's examination—and 2,229 days lost due to accidental injuries.

With an enrollment of 161,998 pupils, this means that our young scholars had only 5.7 accidents and 12.7 days lost for every 1 million student hours at school or to and from school.

Karl Smith, managing director of the Baltimore Safety Council, released accident figures today and gave much of the credit to the good accident reporting system and to the Safety Education Program under the leadership of Dr. Frank Bennett.

Mr. Smith said that more school accidents occur on school grounds during lunch periods than at any other time or place. Gymnasiums and classrooms follow, respectively.

The more dangerous shops, and laboratories are way down the list, which reflects good safety practices by instructors and pupils alike.

• • •

SEVENTH, EIGHTH and ninth graders had the most accidents per enrollments and the kindergarten enrollees were the safest.

Mr. Smith reported that five school youngsters died by accident this past year and that none was killed on school property. Three were automobile victims, one drowned and one died when a cave in which he was playing collapsed.

The school's accident prevention program is all inclusive and contains specific safety education, which is integrated into general instruction for every school grade.

The Baltimore Safety Council, through its school and child committee, supplies elementary and secondary school posters, safety education magazines, school safety patrol belts, patrol and officer certificates and also analyzes and correlates all student accident reports.