WHEN YOU FINISH READING YOUR AFRO PASS IT ALONG TO A FRIEND

"I was glad when they said unto me, let us go into the house of the Lord." PSALM 122-1-2

Our feet shall stand within thy gates, O Jerusalem.

Heroines of Jericho honor officials

Mrs. Annie W. Johnson, most ancient grand matron of the Rahab Grand Court, Heroines of Jericho, was guest of honor at a reception at the Masonic Temple, Eutaw Pl. and Lanvale St., Sunday.

James R. Parker, the most worthy grand Joshua of the lodge, also was an honored guest.

Hostesses were members of the J. Murray Ralph Court 5, Heroines of Jericho. Prince Hall Affiliate. Mrs. Irene Moton is most ancient matron. James Martin is worthy Joshua. Mrs. Cora F. Wilson is chairman, Mrs. Alice C. Hammond, co-chairman.

In the receiving line were: Mrs. Johnson, Mr. Parker, Mr. and Mrs. Charles Anderson, New York; Mrs. Moton, Mr. Martin, Charles H. Williams, Rev. and Mrs. Frank Williams, Mrs. Frances Coe, Mrs. Clara E. Harris, William Kidd, Mrs. Margaret Dyer, Mrs. Esther Parker, Samuel Johnson, Mrs. Julia Williams; Mrs. Florence Johnson, Miss Camelia Riley and Cleveland Howell.

Serving as hostesses were: Mrs. Margaret Hayes, chairman, and Mesdames Annie Bennett, Grace Martin, Edith Mosby, Mildred Cooper, Emma Day, Louise Coates, Myrtle Lofton, Rosebud Chisholm, Mary Gibson, Viola Planter, Edna Plater.

• • •

OUT - OF - TOWNERS included: Washington, Mrs. Henrietta Frye, Phillip McNeil, Mr. and Mrs. Miles Cole, Mr. and Mrs. John W. Davis; New York; Mr. and Mrs. Charles Anderson, C. Henri Williams; East Port, Md.; Robert Chase; Norbeck, Md., Mrs. Lucy Washington, Misses Dorothy and R. L. Washington; Miss Frances Coe, Catonsville, Md.;

Annapolis, Mesdames Prudence Adams, Thelma Owens, Esther Hawkins, Alice Darnell, Emma Stepney, Bertha M. Carter, Louise Matthews, Mr. and and Mrs. Wilson Smothers; Severna Park, Md.: Mrs. Esther Hall, Wilson Dorsey, Mr. and Mrs. Esther Hall, Wilson Dorsey, Mr. and Mrs. Charles Mann;

Baltimore

Messrs and Mesdames Robert Evans, Brooks Waters, William A. Jones, Frederick Hicks, Henry Kennard, Lawrence E. Mason, Alvan Stanley, Samuel T. Daniels, Willard W. Allen, Charles H. Gordon Jr., William R. Carter;

Messers and Mesdames Seth Robinson, Sylvester Norris, Richard Smith, John O. Smith, Linton Wilson, Rufus Tucker, Aaron Williams, J. Thomas Cooper, Augustus Carroll, Herbert Jones, man.

Bedford, Elmer Carroll, James A. Johnson, John A. Craven, William Wallace, Howard Hucles, Samuel Ward, Frank J. Sorrell, Leroy Taylor, Ashton Croxton, Charles Wells.

Mesdames Alice Hall, Louise Lee, Phyllis Hardy, Claudia Richardson, Cora B. Foster, Celia McLeod, Nellie E. Turner, Alice Darnell, Eloise Chester, Susie Stansbury, Eglantine Cotton, Harriett Carter, Catherine Coles Virginia Smith, alverta Campbell, Laura Henson, Olivia Bates and Ella Carter.

Mesdames Lucille Green, Lillian Johnson, Inez Tratt, Marie Phillips, Mary Carroll, Annie Burton, Edna Lampkins, Esther Jackson, Mary F. Smith, Matdella Storey, Mable Fleet, Mildred Hatcher, Daisy Johnson, Harriett Demory, Annie M. Adams, Grabella McNair, Julia Johnson, Gladys Lewis Mae Pack;

Mesdames Kate Harding, Esther Winston, Maggie Quille, Parsy Wright, Dora Miller, Erma Lee, Eloise Jones, Elizabeth Rawlings, Bessie Lancaster and Alice Dansbury;

MESDAMES ANNABELLE Hayward, Hilda Myers, Ernestine Hudnell, Audrey C. Taylor, Marie Moulton, Lillie E. Butler, Mamie Kennard, Elizabeth Bens, Lettie Johnson, Lossie Burrows, Julia Stevenson, Lillie C. Ross, Evelyn Douglas, Ida Price, Sarah Darkin, Emma J. Smothers, Gladys Thompson, Myrtle Webster, Kathleen Oden, Sadie Day, Frances Watkins and Alma C. Jones.

Misses Ovella Dorsey, Elizabeth Allen, Rosalind Allen, Dorothy Washington, and Messers, Edward Johnson, Paul Smith, Earl Campbell, Lee Davis and the Rev. and Mrs. Sidney Daniels.

103 YEARS OLD—Mrs. Olivia Ann Gross, who makes her home with her granddaughter, Mrs. Evelyn Jackson and her husband, Turner Jackson at 618 N. Bentalou St. celebrated her 103rd birthday July 4. She was born in Lancaster County, Va. in 1858.

Rev. Stokes succumbs

The Rev. Volley V. K. Stokes, pastor of Trinity Baptist Church for 30 years, died Wednesday at his home, 1535 McCulloh St. He was 72.

A native of Gloucester, Va., the Rev. Mr. Stokes was pastor of Shiloh Baptist Church in Norfolk, Va. before coming to Trinity in 1929.

He is a graduate of the Howard University School of Religion (1913).

The Rev. Mr. Stokes retired from his pastorate in April of 1960. He had become ill in January of that year.

The Rev. Mr. Stokes is survived by his widow, Mrs. Esther Stokes; a daughter, Mrs. Esther Stokes Washington of Columbus, Ohio; a son, Charles W. Stokes, of Baltimore, and a sister, Miss Emilce N. Stokes of Boston.

Funeral services will be held 2 p.m. Sunday at Trinity Baptist Church. The body will lie in state at the church from 9 a.m. until 2 p.m. Sunday.

The body will also lie in state at the Hubert E. Nutter Funeral Home, 3035 W. North Ave., after 3 p.m. on Friday and until 6 p.m. on Saturday.

Graveside services will be held Monday at the Stokes Farm in Gloucester County, Va. where the Rev. Mr. Stokes will be buried.

Church council closed annual meeting here

WASHINGTON

The National Fraternal Council of Churches ended its two - day meeting yesterday (Thursday) at John Wesley AME Zion Church.

The final session heard the Rev. F. L. Shuttlesworth, Alabama civil rights leader, and Mrs. Geneva Haugabrook, president of the Women's Department of the Council.

Representatives of denominations included Bishop E. P. Murchison of the CME Church, H. L. Plummer, Dr. S. A. Owens and the Rev. Robert H. Baddy, president of the Methodist Ministers Union of Washington.

THE CONFERENCE was opened by Bishop H. T. Meford of the AME Zion Church, who serves as president.

The Rev. E. C. Smith, pastor of Metropolitan Baptist, delivered the annual sermon at the meeting attended by some 200 delegates from various parts of the country.

Gospel singers to salute Rev. King

NEW YORK — Mahalia Jackson will had an all-star cast at the third New York Gospel Festival July 16 in a salute to the Rev. Martin Luther King, courageous integration leader.

The six-hour gospel program will be held at Madison Square Garden, starting at 4 p.m.

Shiloh CC men raise $3,600

Men's Day at the Shiloh Christian Community Church, Catherine and Lombard Sts., was observed recently with the Rev. James Askew, pastor of the Garrett Memorial Christian Church in Norfolk, Va., as the morning speaker.

The Rev. Silas J. Mack, pastor of John Wesley Methodist Church was the afternoon guest speaker.

Total receipts for the day amounted to $3,600. The Male Chorus of Shiloh presented the music for the observance.

The Rev. George W. Bayard, the pastor, commended the young men, who under the chairmanship of Sylvester Wallace, set an all time record in celebrating Men's Day.

Other officers for the 1961 committee included: Albert Rice, co-chairman; Earl Blackwell Jr., secretary; Ernest Carter, assistant secretary, and Robert Bailey, treasurer.

Trial sermon

Deacon Johnnie H. Watkins, 2008 block Denhaim Circle, Cherry Hill, preached his trial sermon Sunday at the Advancemont Pentecostal Holiness Church, 100 N. Gilmor St. Bishop E. N. Clifford is church pastor.

Mr. Watkins, whose brother - in-law, the Rev. R. Lyles, is pastor of the Macedonia Baptist Church, 835 S. Sharp St., is scheduled to enroll in a ministerial school this fall.

Ministers set NAACP Day

WASHINGTON

Baptist ministers will hold NAACP Day at their weekly meeting on Monday at Mt. Bethel Baptist Church, Fifth St. and Rhode Island Ave., NW.

Speaker will be the Rev. E. Franklin Jones, president of the D.C. NAACP.

The Rev. J. J. Abney serves as program chairman for the Baptist Ministers Conference for a life NAAC Pmembership.

President of the conference is the Rev. L. W. White.

THE JERUSALEM BAPTIST CHURCH
524 DOLPHIN ST.
Rev. P. D. Douglas, Pastor
8:30 A.M. Sunday School
11:00 A.M. Morning Worship Rev. Merrill D. Douglas Missionary Service
6:00 P.M. Sunday
Friday, 8 P.M. Prayer and Teaching
Fri. Night NOTE: July 20th— Bus Excursion to Carr's Beach. Adult, $2.00 Children, $1.00
ALL ARE WELCOME

FIRST BAPTIST CHURCH
CAROLINE and McKILDREY STS.
SUNDAY, JULY 9, 1961
8:00 A.M.—Morning Worship
9:30 A.M.—Sunday School
11:00 A.M.—Morning Worship
2:30 P.M.—Senior Missionary Society Youth King and Queen Revue, Mrs. Nettie Williams, Pres.
REV. VERNION T. WILLIAMS, Pastor
A CORDIAL WELCOME TO ALL

PERKINS SQUARE BAPTIST CHURCH
EDMONDSON AND WARWICK AVENUES
SUNDAY, JULY 9, 1961
SANCTUARY CHOIR DAY
8:00 A.M.—Early Morning Worship.
9:15 A.M.—Sunday School.
10:30 A.M.—Open Heart Service.
11:00 A.M.—Holy Communion.
6:00 P.M.—B. T. U.
MONDAY, JULY 10, THRU SUNDAY, JULY 16 SENIOR CHOIR WEEK
ALL ARE WELCOME
REV. WARD D. TERRY, PASTOR

ENON BAPTIST CHURCH
Edmondson Ave. and Schroeder St.
SUNDAY, JULY 9, 1961
6:30 A.M.—Early Prayer and Praise Service
9:30 A.M.—Sunday School
11:00 A.M.—Sermon by the Rev. James Thomas 3rd, Pastor of First Baptist Church, Hampton, Va.; — Blessing of Babies.
4:00 P.M.—Sunday School Convention Report
6:00 P.M.—Baptist Training Union
REV. ARTHUR J. PAYNE, Minister

MEMORIAL BAPTIST CHURCH
CAROLINE AND PRESTON STREETS
SUNDAY, JULY 9, 1961
9:30 A.M.—Church School
10:30 A.M.—Prayer and Praise Service
11:00 A.M.—Morning Worship
3:30 P.M.—The Anniversary of the Kings Daughters, Mrs. M. Pratt, Pres.
6:00 P.M.—B.T.U.
7:30 P.M.—Evening Worship
The Church With A Hearty Welcome
REV. C. EDWARD BROWNE, Pastor

BROWN MEMORIAL BAPTIST CHURCH
2000 N. FULTON AVENUE
SUNDAY, JULY 9, 1961
9:30 A.M.—Sunday School
11:00 A.M.—Morning Worship and Baptizing
8:00 P.M.—Preaching
Old-Fashioned Prayer Meeting Each Friday At 8 P.M.
ALL ARE WELCOME
REVEREND PAUL J. HARRIS, D.Th. MINISTER

NAZARENE BAPTIST CHURCH
Harford Ave. and Biddle
A Great Gospel Crusade Service
Begins Sun. July 9th
11 A.M. thru July 23rd
DR. M. E. HOLMES
of Chicago, Ill.
The Eminent Evangelist and Radio Broadcasting minister in a Revival.
"Under Tent," come just as you are and worship. Come one, come all, everybody invited.
REV. W. A. HALL, Pastor

THE 51st ANNIVERSARY
OF THE
MISSIONARY SOCIETY OF WAYLAND BAPTIST CHURCH
Monroe and Franklin Sts.
SUNDAY, JULY 9, 1961
3:30 P.M.—Guest speaker, Rev. John Moore, pastor of Ross of Sharon Baptist Church, Jessups, Md.
MRS. ELIZABETH DURRETTE, President
MRS. ROSETTA DURHAM, Chairman
MRS. MARY JENNINGS, Co-Chairman
REV. W. W. PAYNE, Pastor

FAITH BAPTIST CHURCH
ASHLAND AVE. and BOND STREET
"The Praying Church"
SUNDAY, JULY 9, 1961
9:15 A.M.—SUNDAY SCHOOL
6:00 P.M.—Baptist Training Union
10:45 A.M.—MORNING WORSHIP. Sermon by Dr. Wendell C. Sommerville, Sect., of Lott Cary Foreign Mission Convention
3:00 P.M.—The 6th Anniversary of the Youth Ushers
7:30 P.M.—Evening Worship. Program by the Simon Williamson Memorial Choir
WE WELCOME YOU
REV. WALTER F. PAIGE, Pastor

ZION BAPTIST CHURCH
Caroline and Lanvale Streets
SUNDAY, JULY 9, 1961
FOUNDER'S DAY SERVICE
Of The
REV. MATTHEW W. WILKERSON, D.D.
Founder and Pastor
MAY 16, 1934 TO JULY 2, 1957
11:00 A.M. — Message by Rev. R. M. Williams — Subject: "Leader and Law —Giver of A Nation"
3:30 P.M. — Found-er's Day Message by Rev. Joseph C. Culp, Pastor of New Friendship Baptist Church.
Rev. Matthew W. Wilkerson
SPECIAL SOLOIST, MR. COVESTER COVINGTON
A CORDIAL WELCOME TO ALL
Rev. R. M. Williams, Minister

INFORMATION! INSPIRATION! FELLOWSHIP!
35th ANNUAL SESSION
of the
SUNDAY SCHOOL AND BAPTIST TRAINING UNION OF MARYLAND
THURSDAY, JULY 13 AND FRIDAY, JULY 14, 1961
GOSPEL TABERNACLE BAPTIST CHURCH
WALBROOK AVE. and ROSEDALE ST.
Rev. William Topscott, Host Pastor
Feature—Closing Session, Friday, July 14, 7:30 P. M.
SHARON BAPTIST CHURCH
PRESSMAN and SCHLEDER STS.
DR. BENJAMIN E. MAYS, Speaker
President of Morehouse College
REV. JAMES L. MOORE, Host Pastor

WAYMAN'S IS GOING TO HAVRE DE GRACE, MD.
On Sunday, July 16 at 2:15 P.M.
The Rev. Noah D. Melvin, Pastor of Wayman's Mem. AME Church, Bayard and Carroll Sts. is planning on taking his choir, congregation and friends to St. James AME Church, Havre De Grace, Md., Rev. M. B. Simpson is host pastor. Mrs. Florence Malock, chairman of the trip.
BUS FARE — $2.50

Grace United Presbyterian Church
One of Baltimore's Friendliest Churches
DOLPHIN and ETTING STREETS
SUNDAY, JULY 9, 1961
9:30 AcM.—Sunday Church School Mrs. Ethel J. Day, Superintendent
10:00 A.M.—Morning Service Anthem: "Lo, A Voice to Heaven Sounding" — Bortniansky
Sermon: "From Slavery to Statesmanship"
Wednesday:
8:00 P.M.—"Hour of Prayer Service" Meditation: "Evangelism and Church Organizations"
REV. ROBERT T. NEWBOLD JR., Pastor

THANKS
The Pastors Aid of Perkins Square Baptist Church is grateful for the wonderful attendance to our presentation of the Rev. Miss Delores Causion, "16-year-old wonder" in celebrating our first anniversary. Rev. Miss Causion was assisted by her fifty-voice choir and the Temple Air Gospel Singers of New Hope Baptist Church.
MISS BESSIE COTTON, President FRANCIS HENDERSON, Secretary
REV. WARD D. TERRY, Pastor

PENNSYLVANIA AVENUE A.M.E. ZION CHURCH
"The Church Of The Burning Heart"
Pennsylvania Ave. near Dolphin St.
SUNDAY, JULY 9, 1961
8:00 A.M.—and 11:00 A.M. — Morning Worship Sermon: "Let's Take A Look — At Our Neighbor" second in series by the pastor. Baptism and Fellowship. Music for the services by the Senior Choir and Gospel Chorus No. 2.
9:30 A.M.—Sunday School.
3:00 P.M.—Program featuring the Robian Four.
CLINTON R. COLEMAN, Minister
JOHN E. GOLDEN, Asst. Minister

Ames Memorial Methodist Church
CAREY AND BAKER STS.
SUNDAY, JULY 9, 1961
8:30 and 11:00 A.M. — Identical Services
Theme "Tell The Story."
9:30 A.M.—Church School Mrs. James Owings, Sup't.
A CORDIAL WELCOME TO ALL
WILL SEE YOU IN CHURCH
ERNEST P. CLARK, Minister

ST. ANN MARCHES
ST. ANNS SPIRITUAL TEMPLE
1102 WARNER
SUNDAY, JULY 9, 1961
LILLIAN HEIRS' DAY
11:00 A.M.—Lesson and Sermon by the Pastors
3:00 P.M.—Kingdom Building by Volunteer workers at Saint Anns' Spiritual Acres, Magothy Beach Road, Pasadena, Maryland
Rev. Obie Thompson in Charge
8:00 P.M.—Spiritual Evangelistic Services Mid Week Wednesday and Friday 8 P.M.
ALL ARE WELCOME
Rev. Lillian M. and Obie Thompson, Pastors

SHARP ST. MEM. METH. CHURCH
DOLPHIN AND ETTING STREETS
SUNDAY, JULY 9, 1961
8:30 and 11:00 A.M.—Identical Services. Sermon by the Rev. Edward G. Carroll, Topic: "The Plumb-line"
9:30 A.M.—Church School. Child care for infants and small children during 11:00 A.M. Service.
6:00 P.M.—Methodist Youth Fellowship and Young Adult Fellowship.
MR. MORRIS QUEEN, Minister of Music
REV. EDWARD G. CARROLL, Minister

DOUGLAS MEMORIAL COMMUNITY CHURCH
"The People of the Way"
LAFAYETTE & MADISON AVES.
MARION CURTIS BASCOM, MINISTER
JAMES S. HAMMOND, MINISTER OF MUSIC
SUNDAY, JULY 9, 1961
8:30 - 11:00 A.M.
"ACCEPTING OUR ASSIGNMENT FOR LIFE"
MR. BASCOM, Preaching
MUSIC
CHANCEL CHOIR "HYMN TO THE TRINITY"—Thomas
"O LORD I WORK BEFORE THEE"—Bach
SANCTUARY CHOIR "MIGHTY SPIRIT, ALL TRANSCENDING"—Mozart
"SWEET HOUR OF PRAYER"—Wagner
GOSPEL CHOIR "HOW WONDERFUL GRACE" — Harris

First Inspection Tours Get Underway

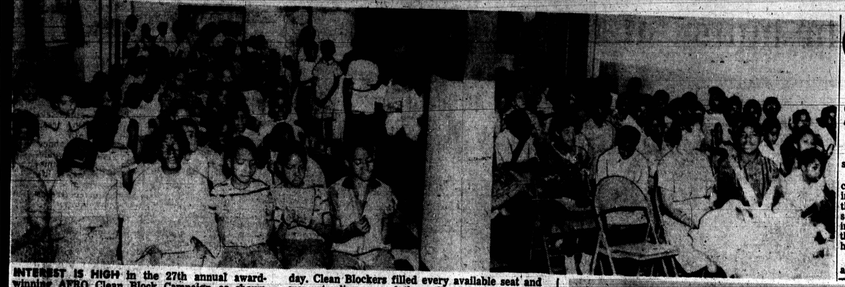

INTEREST IS HIGH in the 27th annual award-winning AFRO Clean Block Campaign as shown by the turnout of captains, co-captains and adult advisors at the McCulloh Homes auditorium Friday. Clean Blockers filled every available seat and were standing around the walls. Sales of the new fund-raising litterbugs were unusually brisk.

Captains warned scores being kept

The first round of block inspection tours is underway.

A number of captains were caught by surprise when the inspection team appeared in their blocks armed with score pads and began checking sweeping, painting and the amount of cleaning that has been done.

Embarrassed explanations and apologies were listened to, but several of the captains were warned that on future visits excuses would not be accepted.

Clean Blocker Director M. Francis Mackay made the round of Northwestern blocks last week and continued the inspections Wednesday and Thursday.

• • •

REGULAR INSPECTIONS of all participating blocks will continue throughout the summer-long drive, she said.

The fact that no captain is warned ahead of time as to the exact time inspections will be made means that the alert captains will have their blocks ready for inspection at all times.

A total of 52 of the 122 blocks thus far registered in this year's drive were given their first inspection during the week.

Clean Blockers were seen busily at work painting steps, woodwork and furniture and planting flowers in a majority of the blocks visited.

In only a few had youngsters failed to begin to work.

INSPECTORS ARE armed with score sheets and points are given those blocks which were swept and where painting has begun. Points will be subtracted from those blocks that have not begun working.

These points will go a long way toward determing the prize winners at the end of the drive.

Sign Up Now For First Annual Litterbug Sale!

DON'T BE A LITTERBUG

I want to register as a Litterbug salesman to raise funds for our Clean Block Club.

Name .....

Address ..... Phone No. .....

I pledge that I will try to persuade every family in my block to buy a Litterbug as a reminder not to throw trash on the sidewalks or streets.

APPLICATION BLANK

27th AFRO Prize-Winning Clean Block Campaign

I would like to be captain of my block and I pledge to help keep our block clean and beautify it with flowers and paint.

NAME ..... AGE .....

ADDRESS ..... TEL. NO. .....

SCHOOL ..... GRADE .....

TALENT .....

HOBBY .....

77 new blockers enroll for duty

Captains in four blocks by complying with the request to submit a complete list of all workers, became fully registered for the 27th annual award-winning AFRO Clean Block Campaign to bring the total number of blocks registered to 122.

The list of new registrants including the captains adds 77 more Clean Blockers to the army to make Baltimore a cleaner and more healthful city.

• • •

NAMES OF NEW captains and their workers follow:

Captain Karen L. Causion
4400 St. Georges Ave.

Mrs. Margaret Peay, advisor; Sharon Causion, Rose Scott, Deborah Causion, George Scott, Bobby Armstrong, Janet Grave, Willen Causion, Mark Scott, Jeanne Sanded, Daine Smith, Mr. Christopher Harris, Mrs. Thomas Peay, Mr. and Mrs. E. Wilson, and Mr. and Mrs. John Roe.

Captain Mary Archer
2300 Etting St.

Brenda Adams, co-captain; Mrs. Peter Forrest, advisor; Edis Archer, William-Adams, Sandra Adams, Thelma Forrest, Clifford Forrest, Linda Forrest, Deborah Cottaman, Patricia Cottaman, Glenda Ford, Carrie Smith, Roseanna Green, Lina Green, Matilda Green, Sandra White, Linda McMillion, Thomas McMillion, Connie White, Eloise Blakely, Nona Green, and Elaine Adams.

Captain Pearl Goins
1000 N. Stricker St.

Hazel Turner, co-captain; Mrs. Bertha James, advisor; Hazel Stewart, Ruth Cooper, Joan B. Paige, Patricia Paige, Joan Gibson, Ophelia Monroe, Doretha Goins, James Carry, Jeanne Mabrey, Dorothy Goins, Margaret Goins, George Braham, Marcellus Braham, Mary Sue Jackson, Willard Carry, and Virgie M. Ford.

Captain Clarice Hart
900 Shater St.

Theresa Spriggs, co-captain; Eva Wingate, secretary; Karlester Wingate, treasurer; Mildred Hart, Diane McCuarty, Faye Wingate, Marsha Troy, Nathaniel Hart, Alphonso Wingate, Albert Wingate, Gregory Pratt, Lenice Austin, Joseph Cooke, and Cheryl Wingate.

Captain Frances Burney
1900 Oakhill Ave.

Amanda Davis, co-captain; Mrs. Ida Davis, advisor; Mrs. Sheila Johnson, Daisy Scott, Bert Young, Lois Coleman, Dorothy Bean, Edward Rainey, Lucenia Catis, Betty Wilson, Mr. and Mrs. Ish. porter, Louis M. Chilcoat;

Also Willie Moore, Mrs. Christopher Harris, Mary Queen, Rose Henry, W. H. Powell, Lillian Mae Rainey, Donald Clark, Pendleton Clark, Ella Atkins, Frances Rorie, Jessie Satterfield, Willotta Harris, and Mrs. L. V. Raney.

Captain Gleria Jackson
900 N. Stricker St.

Barbara Thomas, co-captain; Mrs. Lucille Cardwell, advisor; Louise Morris, secretary, Mrs. Isabelle Moody, treasurer, Ellen Sykes, assistant secretary; Deborah Scott, Stephanie Thompson, Gregory Sykes, Cynthia Clark;

Also William Bryant, Glory Bryant, Barbara Johnson, Corinne Murchinson, Louise Morris, Antoinette Wilkins, Anita Adams, Stanley Moody, Andrew Muldrow, Hunter J. Michael Vass, Kenneth Talley, Charles Pews, Rodney Vass, Stanley Watson, Joeida Brown, Katherine Blackwell, Edward Watson, and Charles Talley.

Captain Larry Grant; 600 Glenolden Ave., Captain Anita Brown; 800 Harlem Ave., Captain Freddie Gamble; 2000 Harlem Ave., Captain Emma Elem;

Also 2000 E. Hoffman St., Captain Martha Simon; 1900 Homewood Ave., Captain Edrena Myer; 500 Kirby Lane, Captain Bruce Wingfield; 2000 W. Lanvale St., Captain Alexander Bacon; 300 W. Lanvale St., Captain Edward Clash; 1000 Leadenhall St., 2100 Madison Ave., Captain Clearine Roy;

Also 1900 W. Mulberry St., Captain Shirley Carroll; 1200 Nolan Ct., Captain Linda Perry; 500 Oxford St., Captain Violet Lemon; 700 N. Payson St., Captain Phillip Briscoe; 29 N. Wheeler Ave., Captain Larry Grant; 600 Glenolden Ave., Captain Anita Brown; 800 Harlem Ave., Captain Freddie Gamble; 2000 Harlem Ave., Captain Emma Elem;

Also 2000 E. Hoffman St., Captain Martha Simon; 1900 Homewood Ave., Captain Edrena Myer; 500 Kirby Lane, Captain Bruce Wingfield; 2000 W. Lanvale St., Captain Alexander Bacon; 300 W. Lanvale St., Captain Edward Clash; 1000 Leadenhall St., 2100 Madison Ave., Captain Clearine Roy;

Also 1900 W. Mulberry St., Captain Shirley Carroll; 1200 Nolan Ct., Captain Linda Perry; 500 Oxford St., Captain Violet Lemon; 700 N. Payson St., Captain Phillip Briscoe; 29 N. Wheeler Ave., Captain Beverly Gardner; 300 Stricker St., Captain Donald Sanley and Bernard Paul, Mrs. Louise B. Blivess and Mrs. Morris Blivess.

Captain Curtis Lewis; 200 Bethel Ct., Captain Janice Jenkins.

Also 900 N. Mount St., Captain Joseph F. Briscoe; 800 N. Calhoun St., Captain Jessie Young; 1800 Armain Ave., Captain Doressa Epps; 600 Pitcher St.; Captain Melrose Robinson; 600 Pitcher St., Captain Barbara Scaff;

Also 2700 Presbury St., Captain Ruth Darley; 3000 Prestman St., Captain Walter Holmes; 1700 Regester St., Captain Vera Blango; 900 Rosedale St., Captain Joyce Laney; 500 St. Mary St., Captain Annie M. Frederick; 300 N. Schroeder St., Captain Barbara Levan;

Also 1500 Shields Pl., Captain Louis A. Holton; 600 Smithson St., Captain Shirley Jiggetts; 700 Spring Ct., Captain Rita Woolford; 2400 N. Stockton St., Captain Beverly Gardner; 300 Stricker St., Captain Donald Sanley and Bernard Paul, Mrs. Louise B. Blivess and Mrs. Morris Blivess.

Captain Curtis Lewis; 200 Bethel Ct., Captain Janice Jenkins.

Also 900 N. Mount St., Captain Joseph F. Briscoe; 800 N. Calhoun St., Captain Jessie Young; 1800 Armain Ave., Captain Doressa

Joe Paul is given Honor Roll plaque

Joe Paul, the Orlems St. merchant, who for 14 years has been the first and one of the largest contributors to the AFRO Clean Block Fund, was presented an AFRO Honor Roll plaque at Friday's pep rally.

The presentation was made by Mrs. M. Francis Mackay, Clean Block director.

Mr. Paul was cited, not only for his interest in the Clean Block movement but as honorary president of Rhea's Cancer Research and for scores of unnamed charitable activities among the children within the area of his business.

• • •

MR. PAUL attends Sharrel Tfiloh Synagogue and is a member of the Brith Sholom. He was an organizer of the Friendship Brothers, a charitable group.

He resides with his wife Helen at 4017 Ridgewood Ave. The couple has been married 46 years. The Pauls have four grown children Stanley and Bernard Paul, Mrs. Louise B. Blivess and Mrs. Morris Blivess.

AFRO HONOREE — Joe Paul, Orleans St. merchant and longtime friend of AFRO Clean Blockers, is shown being presented AFRO Honor Roll plaque by Mrs. M. Francis Mackay, Clean Block director. The presentation was made at Friday's

Prize Fund stands at a lowly $517.00

A gift of $10 sent in by Dr. Charles E. Watts and $2 contributions sent in by Mrs. Gertrude Morris and Samuel Marion brought the Clean Block Prize Fund up to $517. They were the only contributions received since Monday, Clean Block Director M. Francis Mackay announced. Additional letters appealing to the city's club's and churches will be mailed out next week.

Unless a greater response made by city civic-minded individuals, organizations and business, it will be impossible to reach the modest goal of $4,000 set for this year's prize fund.

In view of the fact that more than 14,000 youngsters are expected to participate in the drive which opened June 26, this figure is disappointingly low.

All funds contributed for prizes are ear-marked specifically for this purpose and are used to reward enterprising Clean Blockers at the close of the drive in August.

• • •

THE MORE RECENT contributors and the amount they gave are as follows:

$10.00
Dr. Charles E. Watts

$6.45
School No. 103, Mrs. Lena K. Lee, principal

$5.00
Mrs. Anne Beadenkopf
Mrs. Lillie Jackson
Mrs. Juanita Mitchell

$2.00
Samuel Marlow
Mrs. Gertrude Norris

Is Your Name Here?

Captains submit blanks, no workers' lists

A total of 53 Clean Block captains have sent in application blanks, but still are not registered for the 27th annual award-winning Clean Block Campaign.

The reason they have not completed their registration is because they have failed to submit names of their workers, co-captains and adult advisors.

Unless these names are sent promptly to the Clean Block office, no captain or block is considered enrolled in the campaign and therefore is not eligible for a prize at the end of the drive.

Clean Block Director M. Francis Mackay is once again urging all prospective captains to make up a complete list of all workers before they even send in the application blank found elsewhere on this page.

Because so many captains have neglected to send in these names, it has been impossible to publish them on the Clean Block page.

CAPTAINS from whom no workers' list has been received include:

1900 Aisquith St., Captain Randolph Tilghman; 1500 Argyle Ave., Captain Marcellena Felton; 1600 Balmor Ct., Captain Janice Ruffin; 200 Beale Ct., Captain Sheila Taylor; 2900 Belmont Ave., Captain Gregory Pinkett; 200 Bethel Ct., Captain Frances H. Brody;

Also 1300 N. Bond St., Captain Ronald Bratcher; 1700 Brentwood Ave., Captain Lizzie Sessoms; 800 N. Brice St., Captain Judith Reed; 300 N. Bruce St., Captain Betty McCrorey; 800 Central Ave., Captain Katie Smithe; 1200 N. Central Ave., Captain Vera Howard;

Also 1300 N. Central Ave., Captain Joanne Harris; 1400 N. Central Ave., Captain Clarence Bullock Jr.; 1800 N. Collington Ave., Captain Wesley Williams 300 S. Dallas Ct., Captain Angela Yarbough; 2500 Edmondson Avenue., Captain Norman Handy; 1200 Etting St., Captain Alice Watkins;

Also 1300 Etting St., Captain Jerome Crosby; 1700 E. Federal St., Captain Michael

Now here's what to do

So you're tired of your block and neighborhood being an eyesore?

You're sick of piles of trash, litter, and old cans and bottles in the backyards and vacant lots; the unsightly appearance of unpainted porches and steps, the filth of unswept streets and gutters.

And you want to do something about it. Well, here's your chance.

All you have to do if you are between 8 - 18 years of age is enroll right now in the 27th annual prize - winning AFRO Clean Block Campaign. It's very easy.

HERE'S HOW:

All you have to do is to fill out the application blank to be found elsewhere on this page. Be sure to print your name, address and telephone number clearly.

On a separate sheet of paper, list the names of the other children in your block who will help you work this summer, and be sure to add the name of the adult advisor. Block Director, M. Francis Mackay or her assistant Miss Linda Keys, will give further instructions about organizing your block for the campaign.

You will also a bright green and white badge, designating you as the captains of your block.

You will also receive an envelope filled with such Clean Block materials as rules and regulations, window cards, arm bands, flower seeds, and many health pamphlets.

Captains, advisors and secretaries will be required to attend weekly meetings each Friday morning at the McCulloh Homes Recreation Room, 1610 McCulloh St., at 10 o'clock.

SPECIAL COMBINATION ....
• NEW GRO-MATIC LIFE
• NEW ACCIDENT AND HEALTH
• INCLUDES HOSPITAL BENEFITS
• EXTRA ACCIDENT BENEFITS
Ask your HOME MUTUAL AGENT, or call office at
1002 Mondawmin Concourse—LA. 3-0030
7301 Harford Road—HI. 4-5818
HOME MUTUAL LIFE INSURANCE COMPANY
BALTIMORE 1, MARYLAND
INCORPORATED 1904

A THOUGHT FOR THE WEEK

By MILTON E. BUCKSON

Anxiety and inferiority complex have become the greatest of all modern plagues. When you are in doubt you are a fence straddler. Doubt is a negative attitude. You should meet life with a yes, an affirmative attitude. There is a good in the world and you can follow that good. There is force for good and when you cooperate with it good things will happen to you.

ELLIOTT FUNERAL HOME
129 N. CAROLINE ST.
L. 7-6590 - EA. 7-6592

New Orleans mayor opposed as candidate for OAS post

WASHINGTON, D.C. — (NNPA) —Another nomination, in which charges are made after President Kennedy announced his selection, is now pending in the Senate Foreign Relations Committee.

It is that of Mayor deLesseps S. (Chep)Morrison of New Orleans to be the Representative of the United States on the Council of the Organization of American States, with the rank of Ambassador.

The New Orleans Branch of the NAACP charges that Mayor Morrison is a segregationist and, therefore, is unfit to serve as Ambassador to the Organization of American States — a joint program carried on by all the American republics to encourage their technical and social development.

• • •

LIKE THE other nominations, about which critical information came to light after the nomination was sent to the Senate, this one is presumed to be in payment of a political debt.

An example of embarrassment which has come to the President after he sent to the Senate a nomination is the case of Charles M. Merriwether of Alabama.

After Meriwether was nominated to be a member of the Board of Directors of the Export - Import Bank, it developed that he had been associated with R. M. (Bobby) Shelton, grand dragon of the Ku Klux Klan. At the time, Meriwether was managing the campaign of Gov. John Patterson of Alabama.

Meriwether also was investigated by a congressional committee on a charge made in the Alabama State Legislature that he tried to increase the appraisal of a piece of Federal highway land from $1 to $180,000 in order to pay a political debt to a political henchman.

• • •

THE NOMINATION of Frank D. Reeves as a Commissioner of the District of Columbia is another case in point.

If the facts about Mr. Reeves' tax troubles had been given to President Kennedy before he nominated Mr. Reeves, both he and Mr. Reeves probably would have been saved embarrassment.

There are other cases in point. For example, the nomination of William Harold Cox of Jackson, Miss., as Federal District Judge at Jackson. Judge Cox, a roommate of Senator James O. Eastland of Mississippi, chairman of the Senate Judiciary Committee, has the reputation of being a Dixiecrat.

President Kennedy was saved embarrassment in this instance because Senator Eastland moved swiftly to have Judge Cox confirmed before opposition could develop.