If You Ask Me

By B. M. Phillips

Twins for Harry Smiths

It is an 8-pound boy for Mr. and Mrs. Horace Jones (Lillian), 602 Windern Ave., born Thursday at Provident Hospital.

Also on Thursday, the John Browns (Norma), 900 Seagull Ave., welcomed a 6-pound boy.

On Sunday, it was twins for Mr. and Mrs. Harry Smith (Mary), 2625 Aisquith St.

Twin No. 1 was a 6-pound, 2 ounce boy named Larry. Twin No. 2 was a 4-pound, 9½-ounce girl, who has been named Loretta.

The twins make five children in the family. The other three youngsters are Gary, 4; Deborah, 3; and Gregory, 1.

Mr. Smith is a baker. The family attends St. Peter Claver Church.

Also on Sunday it was a hefty 8-pound boy for Mr. and Mrs. Theodore Moore (Dorothy), Guilford Road.

On Monday, Mr. and Mrs. Willie Jones (Bernice), 2319 E. Lafayette Ave., had an 8-pound girl.

It was a 7-pound girl on Tuesday for Mr. and Mrs. Alexander Crecker (Shirley), 1907 N. Bradford St.

A 7-pound girl joined the Willie Moore family (Barbara), 234 Laurens St., on Tuesday.

Same day, a 6-pound girl for Mr. and Mrs. Charles Show (Sarah), 1628 Gwynns Falls Parkway.

• • •

Dr. and Mrs. Jesse Holmes (Irma), are bubbling. Their baby girl arrived Friday, also at Provident, tipping the scales at a lucky 7 pounds, 7 ounces.

Baby has been named Caroline Ruth for Mrs. Holmes' mother, Mrs. Caroline Ruth Demas of Gulfport, Miss., who can now boast of four grandchildren.

The Holmeses' other youngster is 18-month - old Benjamin Eugene whom everyone calls 'Ricky.'

Hellos to them at 2434 Callow Ave.

Mrs. Demas' other daughter, Mrs. Ella Crawford in Chicago has two youngsters.

Most famous baby hereabouts Samuel M. Young 3rd was baptized Sunday at Holy Trinity Church by Father Bird.

The infant, son of Minnie and Sam Young, is their first baby in 20 years of marriage.

It was a girl for Dr. and Mrs. James Sedgewick—he's the D.C. physician and she's the former Gladys Phillips, a medical social worker.

Baby, born June 15, has been named Andrea.

Outings and picnics

Speaking of picnics and closing social events: The 'NN Club selected Newark, Del., for its last gathering on Sunday. This is the group headed by Mrs. Ruth Marshall.

Members and their families present included Norma Lambson, Blanche Belle, Madeg Wallace, Evelyn Keene, Emma Blake, Mildred Lewis and Arnetta Rosemond.

The We Wives (Verniece Reynolds is president) picked Highland Beach (the Hotel), for their affair a Sunday ago. Lil Ross and Verniece planned the affair.

Members were oh so glad that the Preston Shaws (Hawatha) made it. He was at his first gathering since that illness a while back—is happy that the future looks promising.

Soror Julia Richardson hosted members of Beta chapter of Psi Gamma Mu Sorority at their closing meeting on Saturday. It was at her Koko Lane Home.

Present were: sorors Rosa Wallace, Jeanetta Wilson, Helen Harden, Agnes Underwood and Mildred Murphy, who is the basileus.

• • •

The Swags will picnic next Sunday at the country home of Mrs. Rivers Chambers. 'Twill be a grand affair.

Last weekend, a large and glamorous contingent of Baltimoreans who journeyed to the fabulous Dunes (3 minutes across the Garden State (N.J.) Parkway), for what we hear was the 'best ever' party given by the No Name Club.

Fact of the matter is, the guests are still talking about the numerous events.

For example, the Hi-Fi gathering in the lower ballroom on Friday evening; the brush Satadee, followed by a 'slipping, splashing and sounds' shingdig around the outdoor pool.

And, judging from comments of those who were there the nightclub affair Satadee a.m. (which lasted until the wee hours of Sunday,) was a party to end all parties.

• • •

There was singing by Dinah Washington, no less, and things got so good, Sarah Vaughan, a guest in the audience, was called on to take the stage. The place rocked!

To be sure, they are still talking about the luxurious rooms their hosts provided.

And, they do say that the yellow bikini Baltimore-born Sallie Blair wore when she made her appearance at poolside was a knockout.

In fact, the Baltimore ladies were real eye catchers the Martre'd (manager that is) is still finding it hard-to believe there is so much beauty hereabouts. He said so out loud!

No Name hosts were Charles Woodland, Henry West, James Deakins, Walter Dyson, Vernon Prout, Alfred Gardner, Clements Nixon, Isaiah White, T. J. Woolridge Jr., Milton Dugger, Wilbur Valentine, William West, Robert Umphrey, Wilfred Seaborne, Roger Johnson, Maurice Owens and William Pinderhughes. Junior High; and daugrter, Patricia, St. Pius Elementary School.

Send them cheer

Get - well cards to Provident Hospital for Mrs. Thelma Baltimore, the Social Security employee, who is still in room 12.

The Banfield youngsters—Adrian and Karen—children of Dr. and Mrs. Gilbert Banfield, had their tonsils out at Provident, are now recuperating at home.

Mrs. Lorraine Faulk, 1901 Homewood Ave., is in room 220, had surgery on Monday.

Her roommates include Mrs. Sara Howell, 1601 N. Bentalou St., the teacher and wife of the barber and Mrs. Maude Singletary, the teacher of 133 N. Dennison St.

• • •

Hellos also to Mrs. Ann Vesline Young, who was oh so ill in Provident Hospital, but is doing nicely now at her Hanlon Ave. home.

Mrs. Young is the foreign language teacher at Edmondson High.

Until her illnesses, she had planned a trip to France this summer.

So-glad-it-wasn't serious cards to Mrs. Annie Caulk, 555 Presstman St. She took a tumble down the steps in her home on Tuesday, fortunately escaped serious injury.

Say a prayer for our special guy, Frank W. Phillips Jr., AFRO art director.

He entered Hopkins Hospital Monday morning where doctors found a tumor (size of a 50-cent piece) on his spine (midway the back). He's in Room 746 in the Halstead Section.

Also in Hopkins on Halstead: Mrs. Emma Norris, 1306 Ashland Ave., usher at New St. John Baptist Church. She's due for her tenth operation on Friday.

Her room-mate is Mrs. Augusta Miller, 111 W. 23rd St., who had a brain operation on Monday.

Also in Hopkins: Mrs. Erroll Taylor (Mil) school social worker, who had surgery on Monday, is doing fine in Room 402B, Women's Clinic.

Rushed to Lutheran Hospital, Ward A, Wednesday evening, was Joseph Felton, the judicial board; Junior Red Cross chairman.

• • •

Betty Ann, a Western High grad, is the daughter of Mr. and Mrs. Everett Harrison, 1416 W. Mosher St. Dad is a roofing company employee; and her mother (Alethea), is a department store employee.

A brother, Everett Jr., is a City College senior.

Betty Ann has formed no definite plans for the next year, yet, says her dad, but may join the staff of the Department of Public Welfare.

As of this writing, she is in New Jersey doing volunteer work with a group of YWCA girls.

People, places, things

Yancy Whittaker, a Clifton Park High counselor is off on Sunday to attend the NEA Counseling Guidance Institute at the University of Rhode Island, in Kingston, R.I.

His wife, Helen and their children, Yancy and Minan will accompany him, live on the campus.

The Whittakers, by the way, were recent guest of the Nick Montgomerys in Wilmington, Del.

• • •

More visitors: Mrs. Lucy Drake (mother of Carl Drake, the Morgan grid great), is in town visiting at the Cecil Ave. home of her sister.

The newlywed Frank Crawfords (Howlette), formerly of Baltimore (remember when she worked at Family and Children's Society), stopped here briefly en route from a Canadian honeymoon to their new home in Richmond, where Mr. Crawford is a teacher.

• • •

Off for the National Retired Teachers Convention at the Jefferson Hotel in Atlantic City are Mrs. Katie J. Hunter and Miss Selma Gearing. Next month, they'll take a Caribbean cruise.

In from Cincinnati, Ohio on Wednesday were Father and Mrs. Cedric E. Mills. They had been out to fetch their son and his family, Dr. and Mrs. Damon Mills. The young physician has completed his internship there and goes on to Boston, Mass. where he will serve his army stint.

Mrs. Mills and the baby will join him later.

Words from Morristown, N.J., tells of the sudden death on Wednesday of Dr. Steve Stanford (HU Medical School, class of 1932).

He dropped dead while visiting a patient.

Graduate in the news

Graduates in the news: Miss Betty Ann Harrison, who was the first resident graduate at the University of Maryland (she lived on the campus), was sponsored during her entire four years by members of the Baltimore Alumnae Chapter of Delta Sigma Theta Sorority.

During her residence on the campus, Miss Harrison was active in a number of groups.

For example, during her senior year, she was president of her dormitory council (Wicomico Hall); and vice president during her junior year.

She was also one of the attendants to the U.'s 1961 May queen; a member of

Coming Events

JULY 8

Rummage Sale will be held in the courtyard of the Anna Mae Hunter Home for Gates open at 9:30 a.m. Nothing over 50 cents.

A variety supper, 2810 Moreland Ave., from 5 p.m. until, for the benefit of burning of the mortgage at Gillis Church.

IT'S A BIG ONE!
JULY 4TH WEEK END
AT THE
The Aqua Pool Country Club
SWIM PICNIC DANCE COOK OUT
COME SEE, COME CELEBRATE THE 4TH
Directions—Out Rt. 40 West to Marriottsville Rd. (2 miles past Enchanted Forest) Turn right. Or Out Liberty Rd., to end of 9700 Block, turn left on Marriottsville Rd. (Watch For Sign)

DIVIDEND NOTICE

4%

A dividend at the annual rate of 4% was added to all eligible share accounts on June 30, 1961. All accounts that exceeded $10 by June 10, and remained above $10 through June 30 were eligible for dividends. Shareholders may have their dividends recorded in their books by either bringing or mailing their passbooks to the office.

ASSETS OVER A HALF MILLION DOLLARS

OFFICE HOURS
Mondays through Thursdays 10 A.M.-3 P.M.
Fridays 10 A.M.-8 P.M.
Saturdays 9 A.M.-12 noon

ADVANCE SAVINGS and LOAN ASSN.
1613 W. NORTH AVE. LA. 3-9299

23,000 units rated below par

BOSTON — In its monthly newsletter, the Urban League of Greater Boston notes that of the 40,672 dwelling units which are substandard because of deterioration and dilapidation, 23,434 units are in Roxbury, North Dorchester, and the South End, where 92 per cent of all colored residents in Boston live.

The additional revelation is made that public housing makes up 17 per cent of the total housing occupied by colored people in Boston.

163 jailed, Freedom Rider tells why they keep coming

JACKSON, Miss. — And the Freedom Riders keep coming.

One of 20 Riders from six states arrested here Sunday was Mrs. Mary L. Hamilton, a teacher of Los Angeles, Calif., who said she intends to stay in jail six months.

Her explanation as to why the Freedom Riders are coming here to be arrested was this:—

• • •

"WE ARE TAKING these jail terms because the courts have bogged down our civil rights for hundreds of years."

In the group with Mrs. Hamilton were the following persons:—

John C. Rogers, Mrs. Janice Rogers, his wife, both of Los Angeles; Marian A. Kendall, San Leandro, Calif.; Richard Thorne, Berkeley, Calif.; Norma Lisbon, Berkeley;

Frank Johnson, Tucson, Ariz.; Wayne L. Taylor, Los Angeles; Gordon L. Harris, Rochester, N.Y.; Mrs. Louise J. Ingram, Los Angeles; Claire Toombs, Silver Springs, Md.

• • •

CLAUDE A. LIGGINS, George M. Vlevins, Arthur Brooks Jr., Marcia Rosenbaum, Mary Hamilton, all of Los Angeles.

Frank A. Nelson, Brooklyn, N.Y.; Gloria Bouknight, Columbia, S.C.; Edora Mae Manning and Robe.t W. Mason, all of Los Angeles.

Also, there were four Mississippians: Thomas Armstrong, Silver Creek, Miss.; Mary Harrison, San Antonio, Tex., both students at Tougaloo Southern Christian College; Joe Ross Tennessee A. and I. College, and Elnora Price, Raymond, Miss.

Mason, who is only 17 years of age, was not tried due to being a juvenile. The court placed him in custody of Jack Young, the attorney for the Freedom Riders, with instructions he was to be returned home to Los Angeles.

JULY 4TH
TILE SALE
FRI. - SAT. - MON.
This Coupon Worth FREE 100 EXTRA S & H STAMPS with purchase $4.95 or more. Valid after July 3.
PLASTIC WALL TILE 1 sq. ft.
VINYL TILE 5c sq. ft.
ASBESTOS VINYL TILE 7½c sq. ft.
CEILING TILE 9¼c sq. ft. 64 sq. ft. to carton
ASPHALT TILE 3.98 carton
7 Colors in Stock
HOME DISCOUNT TILE CENTERS INC.
816 Ritchie Highway SO. 1-0883
3803 Harford Road HA. 5-2188
3612 Liberty Hts. Ave. FR. 7-4588
Mon., Thurs., Fri., 9 to 9
Tues., Wed., Sat., 9 to 5

For LOVELY HAIR & SKIN
For Best Results
MASKIN HAIR & COMPLEXION PRODUCTS
Approved by Hair & Skin Beautiful
RAVEX—for Dry, Easily Oily, Falling Hair 69c
COAL—for Dry, Brittle Hair 69c
SMOKELESS GLOSSINE—(Pressing Oil) 59c
LAND SAKE—Special Hair Conditioner 69c
BLACK BLICKS Presto—for Gray Hair 59c
LEMON VANISHING CREAM DEDICATED CREAMS—for Skin Blemishes 39c
Sold on a Money Back Guarantee at Drug and 5-10 cent Stores
MASKIN DRUG CO.
5456 KEYWORTH AVE.
Baltimore, Md.
MASKIN

THIS WEEK THE
"American Salute"
IS AWARDED TO

ANNA MAE HUNTER
1321 Eutaw Place

Ten years ago Mrs. Anna Mae Hunter suddenly discovered she was blind. Despair gripped her and gradually she began feeling sorry for herself, as well as other blind people. But she decided to do something about it! She found three others who were blind and formed a choir that sang at churches.

One day someone suggested that the group should live together. Mrs. Hunter, with several rooms in her home, agreed and the "Anna Mae Hunter Home for the Blind" was born.

The group soon outgrew her home so she found a larger building. She had to ring door bells to get the money for a down payment. Then fifteen blind people pooled their meager resources and moved into the new home. They faced many problems but survived mainly because Mrs. Hunter never gave up hope. She nursed her friends, prayed with them and comforted them. No rewards, except the spiritual kind, have come to Mrs. Hunter.

In recognition of her unselfishness, and her basic goodness, the American Brewery awards the "American Salute" to this gallant lady as the "Citizen of the Week".

EXCLUSIVE! "COMMUNITY NEWS"
WEBB • 1360 ON YOUR DIAL
3 TIMES DAILY MONDAY THROUGH FRIDAY
AT 9:30 A.M. • 3:30 P.M. • 4:30 P.M.
"COMMUNITY NEWS" and the "AMERICAN SALUTE"
SATURDAYS AT 10 A.M.

"MAN, THAT'S BEER THAT REALLY TASTES LIKE BEER!"

American BEER

Coming Events

JULY 1

An exhibition of some 60 reproductions of drawings by Leonardo da Vinci, assembled by UNESCO, will open in Gallery XV of the Walters Art Gallery, Charles and Centere Sts.

JULY 15

All-day picnic at Monkton, Md., for the benefit of the Anna Mae Hunter Home for the Blind, sponsored by the Nettie Winder Memorial Club, Place - on Toyrie Rd. the Blind, 1321 Eutaw Pl.,

BALTIMORE'S LARGEST FORD DISTRIBUTOR
WEISS WRECKS PRICE
MARYLAND'S BIGGEST DISCOUNT SALE OF BRAND NEW 1961 FORDS
$150.00 & YOU DRIVE IT OUT!
TERMS SO LOW ALL CAN BUY!
OVER 300 CARS NOW AT LOWEST WHOLESALE FLEET PRICES
GALAXIES
T-BIRDS
CONVERTIBLES
WAGONS
NEW CARS
USED CARS
DEMOS
Floor Samples
TRUCKS
NEW FACTORY FRESH 1961 FORD SEDANS
$1739 COMPLETE PRICE
GET UP TO $200.00 MORE FOR YOUR OLD CAR
No Co-Signers, No Side Notes, No Small Loans, or Gimmicks
Top Dollar for Trade Ins
You don't have a deal till you get the Weiss Deal.
You don't have a price till you hear the Weiss Price.
Your Ford Salesman ED GREGORY
Your Ford Salesman DUKE JOHNSON
Your Ford Salesman BOB JONES
OPEN DAILY TILL 9 P.M.
WEISS FORD
McMECHEN & MT. ROYAL AVE.
LA. 3-5544

229 New Recruits Join Clean Blockers

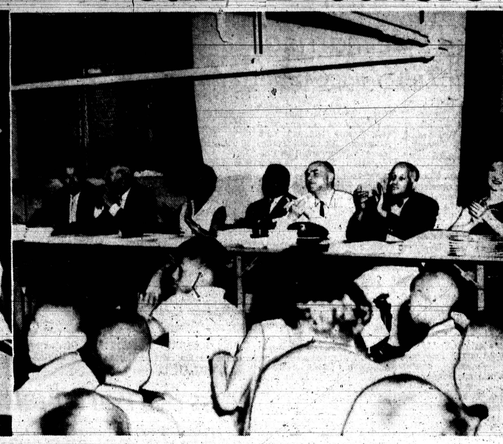

229 more sign up as blockers

Captains in ten more blocks, by complying with the request to submit a complete list of all workers, Thursday became fully registered for the 27th annual award-winning AFRO Clean Block Campaign. This raised the total number of blocks registered thus far to ninety-three.

The list of new registrants including the captains adds 229 more Clean Blockers to the army dedicated to making Baltimore a cleaner and healthier city.

• • •

NAMES OF the new captains and their workers follow:

Captain Patricia Coleman
2400 Laurette Ave.

Joyce Clements, co-captain; Ruth W. Rudd, Lillie Mae Turner, Beatrice Simmons, Jeanette Williams, Sybil Dickerson, Griseelda Johnson, Joann Carter, Michel Carter, Joann Fauntleroy, Jeannette Dorsey, Theresa Gaithers, Connie Smith, Robin Cardwell;

Also Vanessa Smith, Carole Williams, Charles Turner, Michael Henson, Barry Simmons, Gregory Henson, Timothy Simmons, Maurice Simmons, Philip Smith, Olanda Coleman, Cascela Wilson, Greta Fauntleroy, Rebecca Myers;

Also Mamie Johnson, Horris Fauntleroy, Maurice Malone, Garry Blackstone, Alvin Missouri, William Moore, Rodney Blackstone, Bernard Cathorne, Carlton Perry, and Lynn Perry.

Captain Mary Archer
2600 Bishop Street

Rosemina Green, Nora Green, Matilda Green, Carrie Smith, Gleda Ford, Deborah Cottaman, Patricia Cottaman, Brenda Adams, William Adams, Elaine Adams, Thelma Forest, Clifford Forest, Linda Forest, Edis Archer, and Mrs. Peter Forest, advisor.

Captain Lillian McDonald
800 Burgundy Street

Earl Wilson, co - captain; Pearlie Mae Fortune, secretary; Rosalee Smith, block inspector; Mrs. Elizabeth Borden, marshall; Lucinda Adams, salesman; Mrs. Juanita Smith and Mrs. Jessie Brown, advisors; Gary Crosby, Susan Crosby, Sheila Crosby, William Brown;

Also Sharon Brown, LaVerne Brown, Bobby Carter, Lee Carter, Tyrone Mercer, Lee Smith, Henry Jefferson, Evaniel Dargan, Herman McClane, Joan McDonald, Susan Fortune, Francine Tuck, Sylvia Johnson, James L. Fortune, Rufus Black, Lonnie Jefferson, James Fortune, Sheila Roles, and Phyllis Jackson.

Captain Nora Pinn
2700 Winchester St.

Karen Oden, co-captain; Mrs. Mary Franklin, and Mrs. Ethel Jackson, advisors; Wendy Hammiel, Clinton Tucker, Howard Tucker, Moss Hammet, Elijah Hammet, Mary Hammet, Sarah Hammet, Cardy Anderson;

Also, Vivian Mosby, Michael Mosby, Billy Lovette, Joseph Lovett, Mary Melvin, Rosemary Hawkins, Deborah Wongus, Paul Gross, Lucille Pitts, Josephine Pitts, Georgann Kenesly, Sheila Harris, Al Isaac, Decelia Wilkins, and Thomas Muldrow.

Captain Sonya Hargraves
1900 Riggs Avenue

Louise Coleman, co-captain; M's Rosalee Kess and M's Rose Stokes, advisors; Naomi Booker, Bernice Booker, Donna Kess, Gail Kess, Brenda Ray, Emma Coleman, Calvin Hall, Sterling Tilley, Melvin Tiley, Martin Hargraves, David Smith, Garard Tiley, Michael Gardener, Helen Ray, and Regina Ray.

Captain Carla Trent
1400 Argyle Ave.

Clarice Lewis, co-captain; Col. Charles Mason, advisor; Genevieve Trent, Clara Lewis, Shirley B. Chisley, Hope Choate, Ruth Cane, Lillia Braxton, Barbara Drew, Sarah Stanley, Debbie Higgins, Marjorie Delaney, Clara Burrows;

Also Emma Williams, Maggie Fuller, Mrs. Helen Ruffin, Mrs. Viola Rick, Phyllis Rick, Carolyn Robins, Joann Rick, Jimmy Drew, Howard Ruffin, Joyce Adams, Paula Adams, Marlene Adams, James Trent, Carolyn Trent, Bertha Trent, Stephanie Adams, Iris Baines, and Cora Miller.

Captain Jackie Merritt
3000 Brighton St.

Hattie Owens, Tammy Elliott, Frank Coles, Mrs. Willie J. Little, Donnavan Scott, Mrs. Eva C. Owens, Joanne Harris, Mr. William Green, Gilbert A. Parker, Donald King, James King, Bertha King, Sandra James, Mrs. Joseph E. Henley, Ricky Wilson, Mrs. Minnie Johnson, Francine Handy, Jackie Parker, Sandra Kess, Gary Respers, Kenneth Hyman, Paula Redmond, and Gilbert Parker.

Captain Charles Franklin
1700 Easer St.

George Franklin, co-captain; Ronald Roden, advisor; Mrs. R. Smith, Mrs. Dorothy Smith, Mrs. Evelyn Roden, Gregory Smith, secretary; Lawrence Smith, Arnold Williams, Michael Carter, Wyatt Williams, Ronald Roden Sr. and Eileen Roden.

Captain Gracie Brown
1400 Barnes St.

Mrs. Eleanor Arrington, advisor; Lena Brown, Jacqueline Matthews, Joshua Matthews, Mildred Arrington, Roselyn Matthews, Mary Cole, Mary Stepter, Vanita Stepter, Rayner Matthews and Johnny Jackson.

Captain Edna Mason
400 St. Mary St.

Willie Davis, advisor; Lillian White, co-captain; Edna Mason, Willie White, Patricia Brooks, Curtis James, Gussie White, Wendy Brooks, Charlie Brooks, Hilda Mason, Norman James and Christine Brooks.

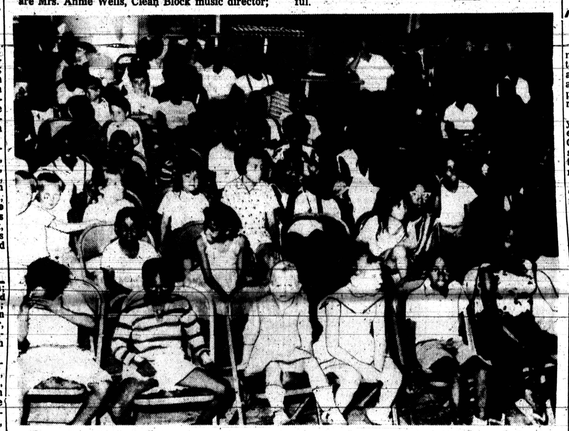

PRIVATE KICKOFF RALLY — Getting instructions for the first time, these prospective Clean Blockers are shown at the Perkins Homes Tuesday where they assembled for their own private kick-off rally. They listened to Mrs. M. Francis MacKay, Clean Block director; and saw color slides shown by Mrs. Rudolph Jones of Keep America Beautiful. Hosts for the meeting were William Smith, manager of the project and Mrs. Margaret Wheatley, management aide.

OPERATION CLEAN SWEEP is picking up momentum, some 200 AFRO Clean Block captains were told at the kickoff rally held last Friday at the McCulloh Homes Recreation Room. Photo at left shows a portion of the crowd assembled for instruction while at right on platform, left to right are Mrs. Annie Wells, Clean Block music director; George Burke and William Harrison of the Bureau of Sanitation; Miss Linda Keys, Clean Block assistant; James Hayes, manager of the Lyons Holmes, Turner Station; J. Hohman of the Fire Department; Cortez Puryear of the Baltimore Urban League and Mrs. Rudolph Jones of Keep Maryland Beautiful.

You can earn 15c on each 'litterbug'

AFRO Clean Blockers can make 15 cents on each Litterbug figurine in the first annual Litterbug sale and for a good salesman those 15 cent profits can add up in a hurry.

One advantage of this year's money - making project for Clean Blockers and Clean Block Clubs is that sales need not be limited to the block in which the salesman lives.

The Litterbug statues, done in black and yellow and mounted on a magnetized base, are just right to ride on automobile dash boards, serving as a constant reminder to motorists not to throw litter and trash in the streets and highways.

The Litterbugs may be obtained from Clean Block Director M. Francis Mackay at the Clean Block office on the second floor of the AFRO Building.

The wholesale price for the Littlebugs is 45 cents. They are designed to sell for 60 cents. Many Clean Block clubs are planning to foster sale of the statues as a means of raising funds for flowers, brooms, paint and other supplies needed to beautify their neighborhoods.

7 well wishers aid Prize Fund

7 well wishers!!

With the additional amount of $55 more this week, the total collected thus far in the Clean Block Prize Fund is standing at $497.

The goal is $4,000.

Response has been received from only two sororities, and a very small number of schools and clubs.

Although appeals have been made to them, oddly enough only a few civic and social clubs have seen fit to help the fund this year.

Unless more civic-minded organizations and individuals are heard from, chances of meeting the prize fund goal this year appears very dark.

Youthful Clean Blockers who will brave 100-degree temperature during July and August to keep their streets, alleys and yards clean will be looking for their rewards during the last week of August.

"Please help", pleaded Clean Block officials, anxious to have sufficient funds available for prizes this year.

• • •

CONTRIBUTIONS WERE received this week from Mrs. Juanita Mitchell, Dr. Lillie M. Jackson, Mrs. Anne Beauskopf, Dr. R. L. Jackson, and Earl Koger, each of whom sent checks for $5.

The Delta Sigma Theta Sorority sent its check for $10.00.

Mr. and Mrs. John H. Murphy Jr., sent a welcome check for $25.

• • •

NAMES OF recent contributors and the amount they gave follows:

$2.00

Mrs. Adah K. Jenkins.

$5.00

Mrs. Jaunita Mitchell
Dr. Lillie M. Jackson
Earl Koger
Mrs. Anne Beauskopf
Dr. Robert J. Hill
Dr. R. L. Jackson

$10.00

Delta Sigma Theta Sorority
$25.00

Mr. and Mrs. John H. Murphy Jr.

Pep rallies to be held every Friday

All Clean Block captains, co-captains and adult advisors are reminded that weekly pep rallies throughout the AFRO Clean Block Campaign are held each Friday morning at 10 a.m. in the McCulloh Homes Recreation Room, 1010 McCulloh Street.

Any captain needing window cards, instruction sheets or further information is urged to be present at these meetings or to come to the AFRO Clean Block office, 628 N. Eutaw St.

APPLICATION BLANK

27th AFRO Prize-Winning Clean Block Campaign

I would like to be captain of my block and I pledge to help keep our block clean and beautify it with flowers and paint.

NAME ..... AGE .....

ADDRESS ..... TEL. NO. .....

SCHOOL ..... GRADE .....

TALENT .....

HOBBY .....

PENNSY FARES CUT 1/3
EVERY WEEKEND
TO PHILADELPHIA
NEW YORK
Wilmington · Trenton
Newark
Now, round-trip coach fares have been slashed! Enjoy summer weekend visiting without the strain and drain of driving. Ride in cool air-conditioned comfort, for less. No hot roads—no "hot rods"—just relaxation all the way. Go anytime Saturday . . . start your return anytime up to 3:00 p.m. Sunday. For quick trips—you can also go Sunday. Choose from a wide selection of fast trains. Buy tickets now for a weekend of fun at a saving!
BARGAINS FROM BALTIMORE!

NEW YORK	$11.70
NEWARK	11.25
TRENTON	8.25
PHILADELPHIA	6.05
WILMINGTON	4.50

Round-Trip Including Tax
Children 5-11 years—½ fare! Under 5—FREE!
For train schedules phone MUlberry 5-8100
PENNSYLVANIA RAILROAD

CITY OR COUNTRY HOME FOR ALL YOUR REPAIRS
Call Right NOW LE. 9-3189
NO DOWN PAYMENT • LONG TERMS
PRATT CONTRACTORS
1014 W. PRATT ST., BALTIMORE 23, MD.

ORNAMENTAL IRON
Porch, Step, Interior, Hand Rail. Replace worn - wooden columns and rails with inexpensive, beautiful ornamental iron.
AMERICAN PLASTICS INDUSTRIES
661 S. MONROE ST.
CE. 2-6484

SUBJECT: MR. NEGRO
Who Are You? Where Did You Come From? How Did You Get Here? Why Are You Divided and At The Bottom of Everybody? Why Is Your This-Way? Will Drinking Alcohol Solve Our Problem? Was Our Forefathers Like This? Reports For A Right To Live As A Human Being. Can A Slave and His Master Have the Same Religion, and the Two Be Treated Equally? Why Is It That the White Man Has Everything It Takes To Run A Government? Armies to Fight His Wars, Factories To Employ His People, Land to Feed His Stomach, Jails Too For You to Where You Walk On It, But The Negro With The Same Religion Have Nothing But Churches, and Are Trying To Go Further After We Die Then We Can Go While We Are Living? WHERE IS THE EQUALY.
GET THE ANSWERS TO THE ABOVE QUESTIONS!
SUNDAY—JULY 2, 1961 AT 2 P.M.
DOORS OPEN 1 P.M.
At MUHAMMAD MOSQUE No. 6
514 Wilson Street
MANY THINGS HAVE BEEN SAID ABOUT THE MUSLIMS. COME AND SEE FOR YOURSELF, HEAR FOR YOURSELF, THINK FOR YOURSELF, THEN YOU CAN JUDGE FOR YOURSELF.
THE PRINCIPLE SPEAKER:
MINISTER ISAIAH KARRIEM

CATERING TO CHURCHES, PARTIES and PICNICS
BROWN'S MARKET
1901 East Chase Street (Corner Wolfe Street)
We cater to churches, parties and picnics at wholesale prices.
ESSKAY pork chops ..... 39 lb.
GOETZE'S or ESSKAY lard ..... 2 lbs. 29
COMBINATION ESSKAY SUN-UP bacon and 1 dozen eggs, both for 69
4 lbs. fresh frying chicken wings 99
Plump, meaty, turkey legs ..... 35 lb.
Call PEabody 2-0332 for citywide FREE delivery

Pests ROSE Termites
"Rose Service Pays"
ROSE EXTERMINATOR CO.
"Call the Rose Man"
OVER 100 YEARS
"Rose Service Pays"
28 W. Franklin St. SA. 7-0118, Baltimore 1, Md.