Real Estate For Sale 47 Real Estate For Sale 47 Real Estate For Sale 47 Real Estate For Sale 47 Real Estate For Sale 47 Real Estate For Sale 47 Real Estate For Sale 47

Open for Inspection Sun.,
2 TO 5 P.M.

ASHBURTON

3610 ROSEDALE ROAD

Modern brick cottage on large lot. Large living room with fireplace, dining room opening to covered brick patio, modern unit kitchen, 3 bedrooms, tile bath, hot water oil heat, double brick garage.

KAY REALTY
BR. 6-5311 TU. 9-5939

Deeds Immediately
BUILDING AND LOAN FINANCING
Low Down Payment with 5% Mo. plus ex.

3784 COLUMBUS DRIVE
This beautiful home located in the Dolfield section has 3 bedrooms, living room, dining room, modern unit kitchen, ceramic tile bath, hardwood floors and complete knotty pine club room. Many extras.
OTHER HOMES AVAILABLE IN ALL SECTIONS

GUARDIAN Realty, Inc.
CEnter 3-9161 3529 Edmondson Ave.

EDMONDSON AVENUE Section Street. 6 rooms and bath. $7,950. $75.00 ground rent. LI. 2-4442.

ONLY $4,000. Broadway near North Avenue. 3-room house. Oil heat. Hardwood floors. Call JV. 3-4131 after 4:30 p.m.

SUBURBAN DELIGHT No. 1

4825 HERRING RUN DRIVE
Charming 3-story brick home in this lovely suburban area. 1st floor has large living room with FIREPLACE, dining room, modern kitchen w/all-year-round air conditioning, 3 bedrooms and tile bath. CLUB CELLAR WITH BAR, stationary tubs, oil hot water heater, flush in basement. 2-car garage, garbage disposal. Chambers range, storm doors, Venetian blinds, picket fence. Lot size 50x127 corner property.

CROCKETTE REALTY — WI. 5-5053
SEE SUBURBAN DELIGHT No. 2,3,4 AND DIRECTIONS ALSO IN THIS SECTION

4604 BOARMAN AVENUE.—Semi-detached brick, 3 bedrooms, powder room, 1-room lower with 2-bedroom, 2-car garage. $12,500 plus $90.00 ground rent. Lt. 2-9442.

2 BODINE ST.—Near Keyworth near Park Heights, with Chesapeake Realty. Call TU. 9-6232.

NO MONEY DOWN
G.I.s or NON G.I.s
EDMONDSON VILLAGE
3605 EDMONDSON AVE.
2-story stone porch modern 7-room home. Hardwood floors, hot water oil heat, tile bath. Newly decorated.

HILTON SECTION
155 N. MONASTERY AVE.
Beautiful FormStone 2-story porch front. 6 lovely rooms and tile bath plus CLUB BASEMENT. Hardwood floors, oil heat. Excellent condition.

POPLAR GROVE SECTION
2905 MOSHER ST.
2-story stone porch front. 7 rooms, 2 modern baths. Hot water oil heat.

MEYERSON PL. 2-2489

CHOOSE THE BEST
TRADE-INS
V.A. — FHA FINANCING
LOW DOWN PAYMENTS
OFFICE OPEN SUNDAY 2 TO 5 P.M.

2900 DORCHESTER ROAD
VACANT
1st floor. Reception room, office, Consultation room, X-ray room, operating room, laboratory and toilet and other extra rooms. 2nd floor. Private living quarters with modern kitchen, dining room, living room, 2 bedrooms and tile bath. 3rd floor, 2 bedrooms and tile bath. Completely air conditioned. Oil heat. 2-car garage. Near transportation. Eves and Sun., call Mr. Douglas, LA. 3-1575.

403 NORMANDY AVENUE
Porch front, 7 rooms and bath, 4 bedrooms. Oil heat. Eves. and Sun., call Mr. White, CH. 3-6479.

3061 BRIGHTON STREET
CORNER ROSEDALE
COMMERCIAL
Porch front. 7 rooms and 2 baths. 4 bedrooms. Presently occupied as Shoe Repair Shop. Special equipment available. Eves. and Sun., call Mr. Howard, HI. 8-0075.

3300 BLK.
AUCHENTOROLY TERRACE
FACING DRUID HILL PARK
8 Complete apartments. Hot water oil heat. Separate meters. Fire alarm system. The nice home with an income. Eves. and Sun., call Mr. White, CH. 3-6479.

3202 VICKERS ROAD
VACANT - COTTAGE
Porch front, 1st floor, reception hall, living room, dining room, kitchen. 2nd floor, 4 bedrooms and bath. 3rd floor, living room; bedroom, kitchen and bath. Fire escape. Oil heat. 2-car garage. Eves. and Sun., call Mr. Stull, WI. 5-7749.

2101 ELSINORE AVE.
Semi - detached porch front, stucco, 3 story, 9 rooms and bath, oil heat. Eves and Sun. Call Mr. Stull, VI. 5-7749

516 LYNDHURST STREET
DUPLEX — VACANT
Porch front, 7 rooms, 2 baths. Hot water oil heat. Eves. and Sun., call Mr. Stull, WI. 5-7749.

3715 W. FRANKLIN STREET
DUPLEX
Mr. ALLENDALE ROAD
4 rooms and bath, each floor. Hot water oil heat. Private entrance. Eves. and Sun., call Mr. Brevard, HI. 6-0075.

4010 BAREVA ROAD
VACANT
Near Dolfield
Porch front. 8 rooms and tile bath, unit kitchen. Hot water oil heat. Eves. and Sun., Call Mr. Stull WI. 5-7749.

2109 DUKELAND STREET
Porch front, 8 rooms and bath; Oil heat; Low price. Eves. and Sun., call Mr. Howard, HI. 8-0075.

522 NORMANDY AVENUE
VACANT
Porch front, 7 rooms and bath, 3 bedrooms. Hot water oil heat. Hardwood floors. Eves. and Sun., call Mr. Stull, WI. 5-7749.

2127 MT. HOLLY STREET
Brick Semi-Detached
7 rooms, 4 bedrooms, 2 baths. Hardwood floors. Oil heat. 2-car garage. Front porch. Flush in basement. Storm windows. Can take over mortgage. Eves. and Sun., call Mr. Douglass, LA. 3-1575.

941 ELLICOTT DRIVE
PORCH FRONT
8 rooms, modern bath, unit kitchen. Sun., call Mr. Douglass, LA. 3-1575.

ASHBURTON SECTION
4-bedroom shingle cottage. Modern club room. Finished attic with bath. Attic fan. Modern kitchen. 2-car garage. Close to schools and churches.
WILL FINANCE LIBERALLY.
ROBERT LEAVITT
LE. 9-0616 WI. 5-6296

FOREST PARK AREA
3928 FERNHILL AVE.
3-bedroom brick cottage. Excellent condition. 3 rooms and den on 1st floor, wall to wall carpeting, hardwood floors, hot water oil heat, club cellar and bar. Other extras. Close to transportation and schools. F.H.A. approved. Mortgage available.
EDMORE REALTY CO.
LI. 2-4240 MU. 5-5723

CHOICE NEIGHBORHOOD, NEW LISTING, FIRST TIME ADVERTISED, BRICK HOME
3400 BLOCK SEQUOIA
1st floor, living room, w/fireplace, TV room, dining room, large bedroom or den, full tile bath, unit kitchen; breakfast nook. 2nd floor, 3 bedrooms, 2 baths. Club basement with bath. Garage. Beautifully landscaped lot.
KOPERBERG REALTY
LI. 2-8344

STERLING offers:
LIKE NEW MODERN HOMES
$7950
NO DOWN PAYMENT (VETS)
$300 DOWN NON-VETS
$43.48 Month (Plus Expenses)

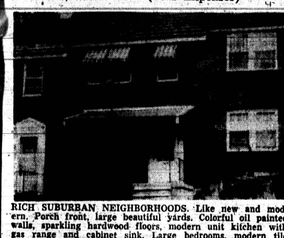

RICH SUBURBAN NEIGHBORHOODS. Like new and modern. Porch front, large beautiful yards. Colorful oil painted walls, sparkling hardwood floors, modern unit kitchen with gas range and refrigerator, ceramic tile bath with built in tub and shower. For only $7,950. Down Payment $300. Monthly payments $43.48 plus expenses.
G.I. NOTHING DOWN
120 OTHERS TO CHOOSE FROM
CALL NO. 9-4467
Sterling Realty Co.
2110 W. NORTH AVE.

MANNING-SHAW offers
The Individual Look In Real Estate
Our Greatest Spring Selections of Suburban Properties Ever . . .

$400 DOWN
3321 BELLE AVE.
Modern brick semi-detached with 6 rooms and bath. Home has TILED BASEMENT, gas range, oil hot air heat, covered porch, Venetian blinds, storm doors, picket fence. Priced only $10,500, G.R. $80. (ASHBURTON)

100 OTHERS TO SELECT FROM
NO. 9-6262 • MANNING-SHAW EVE. or SUN. LO. 6-9271

NORTHERN
PRESENTS THE BEST IN
WEST AND NORTHWEST
WILL FINANCE LOW DOWN PAYMENTS
VACANT IMMEDIATE POSSESSION
NORTHWEST—ASHBURTON
2302 ELSINORE AVE. — Beautiful cottage, two large apartments, 5 rooms and bath first floor, 6 rooms and bath second floor.
2308 DORTHAN AVE. — Porch front, 4 rooms and bath each floor, private entrances.
4008 EDGEWOOD RD. — Porch front, duplex, 4 rooms and bath each floor. Private entrances.
4014 BONNER RD. — Stone porch front, 2-story, 4 large bedrooms, oil heat, heat.
4010 HILTON ST. — Porch front duplex. 4 rooms and bath each floor. Private entrances.
3900 DORCHESTER RD. — Outstanding cottage formerly used as doctor's clinic and living quarters. Wonderful set up for physician.
4004 EDGEWOOD ST. — Porch front duplex. 4 rooms and bath each floor. Private entrances.
WEST — EDMONDSON VILLAGE SECTION
307 EDGEWOOD ST. — Porch front, 4 rooms and bath each apt. hardwood floors.
2819 W. LANVALE ST. — Beautiful porch front duplex, 4 rooms and bath each floor, oil heat.
26 N. MORLEY ST.—Porch front, 6 rooms and bath, hardwood floors, oil heat.
3313 EDMONDSON AVE.— Porch front, 4 large bedrooms on 2nd fl. Excellent condition, oil heat.
609 EDGEWOOD AVE. — Beautiful porch front home, 4 large bedrooms on 2nd fl. oil heat, hardwood floors.
45 N. KOSSUTH ST.—Porch front, corner modern home, 6 rooms and bath, oil heat.
47 N. KOSSUTH ST. — Modern, 2-story, 2 apts., club cellar, oil heat.
NORTHWEST—PARK HEIGHTS
2606 NORFOLK AVE. — 4 Bedrooms, porch front, hardwood floors throughout, 2 modern baths.
2525 W. COLDSPRING LANE —Corner porch front 6 room home. Hardwood floors throughout. Modern kitchen and bath. Newly renovated.
WALBROOK—WINDSOR HILLS SECTION
3887 CLIFTON AVE.—Porch front semi-detached, 6 rooms and bath, hardwood floors, oil heat.
TRADE IN YOUR OLD HOME
G.I.'s NOTHING DOWN
NORTHERN BROKERAGE CO.
WI 7-7480 - WI 7-7480

POPLAR GROVE STREET
Near Gwynns Falls. 8 rooms, bath. Vacant. Paper and paint. $200.00 down. Easy terms. WI. 7-4823.

400 BONAPARTE AVENUE — 6 rooms, bath. Reduced rent price. $7200 plus ground rent. G.I. nothing down. Mr. Sparks, VA. — 3-8145.

BLACKWELL'S REALTY
WI. 5-9255
OPEN FOR INSPECTION SUNDAY, JUNE 25TH FROM 2:30 TO 5:00 P.M.

2505 PARK HEIGHTS TERRACE
Modern 6 rm., porch front and back, club room, painted walls, H.W. floors. $9,500 plus G.R.

3342 DOLFIELD AVE.
This attractive 2 story semi-detached house. W/W carpet, powder room on 1st fr., large club room plus many extras. Corner brick. Price $14,999 plus G.R.

3930 OAKFORD AVE. — Modern end of row. 6 rooms, club cellar, unit kit., A real buy. Price $9,500. Patio with brick outdoor barbecue pit.
CALL TO SEE THESE HOMES
752 GRANTLEY ST. — Duplex. Price $8,500 in fee.
517 CHATEAU AVE. — Duplex. Price $8,511. Plus G.R.
3921 OAKFORD AVE. — 6 Rooms Very modern.
W. E. BLACKWELL — WI. 5-9255
C. D. BLACKWELL — MA. 3-3794
W. M. LYLES — LA. 3-3381
JOHN HARVEY — WI. 7-1683

from $150 DOWN
VACANT
IMMEDIATE OCCUPANCY
NORTHWEST
2205 ALLENDALE RD. — Porch front duplex cottage, 4 rooms and bath each apt., private entrances, oil heat. Large beautifully landscaped lot.
2209 ALLENDALE RD. — Detached cottage, 10 rooms and 2 baths. Full knotty pine clubroom. Oil heat, beautifully shrubbery and trees.
2903 ALLENDALE RD. — Cottage, 9 rooms and bath with powder room on first floor, knotty pine clubroom, oil heat, large lot.
4205 BONNER RD. — Modern porch front brick, 6 rooms and bath, powder room on 1st fl. club cellar, modern kitchen with dishwasher, hwd. floors, oil heat.
4207 BONNER ROAD — Modern brick porch front, 6 rooms and tile bath, storm doors, powder room on first floor, hardwd floors, oil heat.
3235 DOLFIELD AVE. — Modern semi - detached brick, 6 rooms full tile bath, club cellar, carpeting, hardwood floors, oil heat. Large lot with shrubs and trees. Garage.
4136 FOREST PARK AVE.— Large corner property, white asbestos shingle, 7 rooms (4 bedrooms), modern kitchen and bath, new knotty pine club room, garage, oil heat.
4506 PROSPECT CIRCLE— Detached cottage, 4 rooms and tile bath, oil heat.
807 WHITELOCK ST. — Stone porch front, duplex, 5 rooms and bath with private porch for each apartment. Separate entrances and meters. Hardwood floors, oil heat.
HERBERT KAUFMAN CO.
NO. 9-2275 NO. 9-2276
Nights and Sundays Call
FO. 7-4839 FO. 7-0048 LA. 3-5217

G.I. NOTHING DOWN

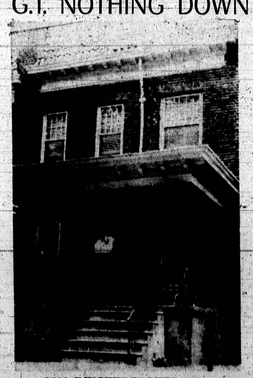

3510 REISTERSTOWN ROAD
Ent. Hall, Large liv. room, large dining room, modern kitchen, 4 bedrooms, bath, storage attic. HW. floors. Oil heat. Beautiful condition.
AMERICAN REALTY CO. SA. 7-0646

HILTON STREET SECTION — 3 bedrooms, bath, living rm. $200.00 down. Easy terms. Papered and painted. WI. 7-4823.

OWNER'S SACRIFICE — A beautiful 2 story brick corner house. 8 years old. 4 rooms and modern bath. Individual porch front. Unit kitchen, gas range and refrigerator, china closet in dining room, Venetian blinds, storm windows and doors. Club basement with powder room. Large front and rear yard with lots of shrubbery. Located in Owings Mills Section. Asking price is $9,950. Can be seen anytime. OWINGS MILLS Realtor with small down payment and easy terms. Call CK. 3-3266.

OWNERS' SALE — near Morgan State College. Corner rancher. 11 rooms, brick, 3 bedrooms, 3 baths, living room 18 x 14, dining room, eat-in kitchen with exhaust fan, full basement. Aluminum storm windows and doors. Lot 80 x 150 with shade trees. HA. 6-4864.

$150 DOWN — 2544 DRUID PARK Drive — between Greenspring Ave. and Park Circle, overlooking park. 18 foot porch front, 6 daylight rooms and bath. Cemented cellar. Hardwood floors. Newly painted. Payments like rent. Respectable party with good job and credit only. Quick possession. Straight rental considered. Agent T. J. Greenberg and Co. CH. 3-2600 or CH. 3-4063. Evenings, RO. 6-4527.

ASHBURTON
3403 DOLFIELD AVE.
OPEN FOR INSPECTION SUNDAY, 2 TO 5 P.M.
Brick semi detached, 3 Extra large bed rooms, modern bath, living room with fireplace, dining room, large modern kitchen, de luxe club basement with bath room. Garage. Low down payment.
J. & J. REALTY
RO. 4-0560 PL. 2-3179

FOREST PARK COTTAGE
EXECUTIVE'S HOUSE
3819 PENHURST AVE.
2-story porch front. Full club basement. 1st floor hall, liv. rm., din. rm., unit kit. and pantry. 2nd fl. 3 bedrms. and bath. New carpeting throuout. Just painted. New furnace. Oil heat.
HU. 6-5638

WINDSOR HILLS
Space & Privacy
Perfectly delightful gray shingle Colonial with red shutters on Alto Rd. Lovely living room 19x17 with wood burning open fireplace, eat-in kitchen, 4 bedrooms and tile bath on second. Priced for quick sale $15,800 & G.E. $300 down FHA. Call Ben Frederick, eves. VA. 3-0078.
B. J. & G. W.
FREDERICK, INC.
115 W. BARATOGA ST. PL. 2-7313

CHAMPION OFFERS
ONLY
$100 DOWN
3217 LEEDS STREET
HILTON WEST. Brick porch front. 3 bedrooms. Tile bath. Beautiful tile kitchen. Storm doors. Hardwood flrs. Forced air, gas heat. Auto. hot water heater. Completely redecorated. A DOLL HOUSE.
Only $24 a week
168 S. MORLEY STREET
IRVINGTON. Light brown asbestos shingle cottage, 3 bedrooms. Living room, dining room, breakfast room, kitchen and bath. Aluminum storm windows and doors. Oil heat. Completely redecorated.
Weekly payments $24.50
3716 OVERVIEW ROAD
PARK LANE. Covered porch front. 3 bedrooms Living room, dining room, kitchen and bath. Wall to wall carpeting. Steam oil heat. Auto. hot water heater. Completely redecorated. Aluminum storm doors
Weekly payments $25
CALL CHAMPION REALTY
81 FINE HOMES TO SELECT FROM LE. 9-4161

Mrs. Ada K. Parker

Funeral services will be held Saturday at 1 p.m. at a funeral home in the 1100 block N. Carolina St. for Mrs. Ada Keeley Parker, 1818 N. Bentalou St., who died Tuesday at her home.

Mrs. Parker was the wife of Percy Parker, a retired Pullman porter who survives her.

She was born May 16, 1890 in Baltimore, the daughter of Mr. and Mrs. Robert Keeley. She and Mr. Parker were married 33 years

In addition to her husband, she is survived by nieces and nephews.

JR-11 INSURANCE SR-22
Insured, Filing—Lowest down payment. Pay as you pay—monthlies furnished for fire and theft insurance, cost, collision, life and health insurance—low down payments, etc. Dwelling contents insurance $15.00 for $1,000.00. 1st year, 2nd year lower rate. Furniture, TV's, drapes, etc.
GROUPP INS. AGENCY
720 W. Lexington St.
SA. 7-2093 FO. 7-5248

Real Estate For Sale 47 Real Estate For Sale 47

ASHBURTON SECTION
4-bedroom shingle cottage. Modern club room. Finished attic with bath. Attic fan. Modern kitchen. 2-car garage. Close to schools and churches.
WILL FINANCE LIBERALLY.
ROBERT LEAVITT
LE. 9-0616 WI. 5-6296

FOREST PARK AREA
3928 FERNHILL AVE.
3-bedroom brick cottage. Excellent condition. 3 rooms and den on 1st floor, wall to wall carpeting, hardwood floors, hot water oil heat, club cellar and bar. Other extras. Close to transportation and schools. F.H.A. approved. Mortgage available.
EDMORE REALTY CO.
LI. 2-4240 MU. 5-5723

CHOICE NEIGHBORHOOD, NEW LISTING, FIRST TIME ADVERTISED, BRICK HOME
3400 BLOCK SEQUOIA
1st floor, living room, w/fireplace, TV room, dining room, large bedroom or den, full tile bath, unit kitchen; breakfast nook. 2nd floor, 3 bedrooms, 2 baths. Club basement with bath. Garage. Beautifully landscaped lot.
KOPERBERG REALTY
LI. 2-8344

ORIOLE
MOTOR SALES
131 W. North Ave.
At Howard Street
VE. 7-0134
"Where it's being done in '61"
We Will Deliver any Car on Our Lot With
NO MONEY DOWN
WITH GOOD CREDIT
(SPECIAL)
'57 FORD 7 pass. Station Wagon, V8, 4 Door, R/H, PS. $11.16 wk. Pays All
'57 BUICK Special, 2 door Hardtop, Dynaflow, Power Steering, Power Brakes, Auto. Trans. $11.47 wk. Pays All
'57 BUICK 2 dr. Hardtop, power equipped, R&H, Auto. $12.76 wk. Pays All
'56 CHEV. Bel Air, 2 door Hardtop, R&H, Stick, PS. $10.76 wk. Pays All
'55 FORD 2 dr. Sed and Sedan, V8, Stand. and shift. $6.68 wk. Pays All
'57 CHEV. Belair, 4 dr., V8 Hdt. Auto. R&H, Black & Yellow. $11.46 wk. Pays All
'56 CHEV. 2 dr., 2 tone blue, Auto. R&H, new tires, very nice. $6.68 wk. Pays All
'57 PONT. 4 dr. Hdt. White and Blue, Auto. R&H. $10.76 wk. Pays All
Real Estate For Sale 47
CHERRY HILL — 3 bedrooms, modern, $300.00 down. $78.00 monthly. Papered and painted. WI. 7-4823.
1100 BLOCK McKEAN Avenue—6 rooms and bath. Oil heat. Perfect condition. $4,950.00 plus $78.00 ground rent. LI. 2-9442.

MANNING-SHAW offers
The Individual Look In Real Estate
Our Greatest Spring Selections of Suburban Properties Ever . . .
PRICE SLASHED TO $25,990 Ground Rent $120

4711 FOREST PARK AVE.
ULTRA-MODERN BRICK RANCHER
7 rooms, all on 1st floor. Located on "Kings Row," facing Forest Park Golf Course. Extra large living room, dining room, ultra modern kitchen with electric range, panelled den with log burning fireplace, 3 large bedrooms with master bedroom having complete powder room, wall-to-wall carpeting, HUGE KNOTTY PINE CLUB CELLAR WITH KOMPLETE BAR, storm windows and doors, unusual shrubbery throughout.
100 OTHERS TO SELECT FROM
NO. 9-6262 • MANNING-SHAW EVE. & SUN. LO. 6-9271

Court Lacks

(Continued from Page 22)

outlining church procedure.

Mr. Allen represented Rev. Silver. The church officials were represented by Mr. Paper. • • •

TESTIMONY IN the crowded court room was often interrupted by the clapping of hands and cries of, "Amen."

The Rev. Mr. Silver (He was called to the church 14 months ago) testified first.

A summary of his testimony follows:

"PRIOR ACTION toward being out of harmony with the church started in January when Merrill Spears did not get to be chairman of the deacon board.

"There are three distinct dates I refer to whereas the peace, in my judgment, was disturbed. Those dates are the 28th of May, the 30 of May and June 4.

Starting with May 28 the minister stated:

"I asked a choir member who was singing in a choir to which I was not assigned not to sing that day.

"Following this action the chairman of the usher board, Wallace Simms, came from the rear of the pulpit and took out her choir book and other articles.

At that point Gates, Spears, McCoy, Mrs. Kenion and Long went out in the back room and kept noises.

"There was a commotion around the altar and in the church. This occurred during Sunday morning services.

"I sent a deacon downstairs to get them quiet, and if necessary to call the police. The noise ceased somewhat.

"After services I went down stairs and was met by Marvin Gates, Mrs. Simms, Wallace Simms and Miss Melvina, the lady I had asked not to sing in the choir

"These persons asked why I took her out, implying I had no authority.

"I told them an official meeting would be held following night and they could come to that meeting. • • •

"I WAS TOLD by Wallace Simms, "We are going to get this straightened today."

"I stood up, and said excuse me and started out. I told them, "I'll be glad to see you then." "Simms said you are not leaving" and Simms and Gates blocked my path.

"I then spoke to the chairman of the board and authorized him to exercise his rights. He said, 'Thank you reverend' and we started to leave.

"Mr. Spears then came in. He said we are going to get this straight."

Mrs. Kenion was at the door and she said, "Yeah, don't let him out. We are going to get this straight today.

When the trustee was sent for the police, the door was locked. Wallace, and Simms had their hands on the desk

"I sat in the chair and didn't say anything while they harassed me.

"This went on for about five minutes. They continued to ask me why I took her out of the choir. I didn't say anything. Then one of my deacons came and escorted me out of the building."

REVEREND MH. Silver said that on the 30th, Mr. Spears and Mr. Long came into his office and started asking questions.

He said Mr. Spears locked the office door and asked "what I intended to do about what had happened."

The minister said that when he told Spears, "I will have to see," he (Spears) said he didn't like me and felt I didn't like him and would do all he could to get me out. • • •

The Rev. Mr. Silver testified that as he started to leave, "Mr. Spears snatched me around and said, "You are not leaving.

"I put my hands in my pocket and he said, 'Don't do that. I heard you carry a gun and I'm ready for anything" Rev. Silver declared.

"I took my hands out of my pocket, returned to my desk and called my wife.

After chatting with her I asked Spears why he put his hands on me. He said, "Once you shook your finger in my face I allow no man to do this."

Rev. Silver stated that on June 4 Mr. Gates gave out an announcement to the effect that the deacons were calling a meeting.

Rev. Silver said "I told the church there would be no meeting.

"When Deacon Gates was called to assist in lifting the offering he took the microphone and started to make an announcement.

"At that time I told him he was out of order and asked him to cease."

Rev. Silver said he later ordered deacon Gates removed from the church. • • •

UNDER CROSS examination the minister denied receiving a special delivery letter from the church telling him his services were no longer required.

Reverend Silver admitted however that a notice had been left at his home advising him that a certified letter was at the post office.

He said he never went to pick it up.

MR. GATES said he told the singer to remain in the choir because "Rev. Silver had no authority to put her out." Mr. Gates had been on the deacon board since December.

Mr. Gates declared that when he told Rev. Silver, "We have a complaint about you and would like to talk to you," the minister refused to talk and started out of the room.

"It is the custom in our church that if a brother offends you go to the brother" Mr. Gates declared.

He stated that when Rev. Silver was asked when a Board meeting would be held he replied, "There will be no meeting until God tells me."

"One brother said God may never tell you, then what will the church do" Mr. Gates said.

Mr. Gates described the Baptist church as a "Pure Democracy" and added, "there are no big I's and little U's in the Baptist Church.

The hearing concluded with the deacons thanking Judge Aaron's hand.

The audience applauded while this was being done.

Edicts

(Continued from Page 22)

—especially the aged and the handicapped.

It must be remembered that many of the violations that owners are being asked to correct, do not have their origin in the urban renewal plan, nor are they violations only by urban renewal standards.

"They are violations of the city's housing codes which have been in effect for years, and which required health, safety and fire precautions."

MR. EWING'S statement then turned attention to the matter of helping property owners to obtain necessary financing for required repairs, with:

"The agency, (BURHA) has worked hard to secure the cooperation of lending institutions, and to date can report considerable progress.

"However, much remains to be done in order to secure an adequate pool of financing. The agency is encouraged by national legislation now pending in Congress, which should do much to relieve this situation.

"The urban renewal office, located at 801 Arlington Ave., has been set up especially to help property owners with any problems that may arise.

"The staff of this office includes people who can explain the notices, people who will be glad to look over their contracts to be sure that they are fair and accurate. People who can help owners with financing problems and can escort them to the lending institutions.

"This offices is open from 8:30 a.m. to 4:30 p.m., Mondays through Fridays. The staff, headed by R. Clarke Davis, is ready and eager to be of service. • • •

MR. EWING said one third of the properties in the Harlem Park Area had been inspected, and over 11,000 violations found.

These violations, he said, averaged about 20 per property.

Mr. Ewing said no property owner has lost his home in the area, as a result of BURHA requirements

"This agency," he said, "wants to handle problems in a sympathetic and understanding manner; as can possibly be done.

"We are not anxious to disadvantage unduly any property owner."

Mrs. Briscoe

Mrs. Frances Briscoe, 71, 520 Gold St., died en route to Provident Hospital Sunday of a heart attack suffered in her home.

Funeral services were held Thursday at the Arlington-Philips Funeral Home. • • •

A NATIVE OF Litteton, N.C., she was the daughter of the late Eliza and Hayes Mills of that city.

She came to Baltimore at an early age and was engaged in domestic work and nursing until ten years ago when she retired.

Mrs. Briscoe was married to William Briscoe in 1911, and he survives her.

She was a member of Zion AME Church, and a member of the Fishermen Lodge No. 53.

In addition to her husband, she is survived by 3 children, John Mills, Littleton; Mrs. Elsie Mae Woods, Baltimore; and Mrs. Thelma Ann Monroe, Washington.

Other survivors include a sister, Mrs. Willie Eaton, Littleton; 9 grandchildren, and 20 great-grandchildren.

Educator stricken at commencement

HOFFMAN N.C. (ANP) — at A. and T. College and a master's degree at University of Michigan. A. and T. gave him an honorary degree of doctor of letters.

The body will be on view at 1710 W. Lafayette Ave. after 12 noon today, Friday.

Mr. Dingle was born in Manning, S.C., Oct. 16, 1916.

Mr. Dingle was an employee of the General Electric firm for 15 years and a member of the Mt. Zion Church.

HE WAS ill for a period of three years and became seriously ill in January.

Surviving him are his wife, Mrs. Mary Dingle; five daughters, Cynthia, Margaret, Clara and Dorothy Dingle and Mrs. Juanita Wynn.

Also surviving are his mother, Mrs. Hattie Dingle, four sisters and five brothers

vives her.

In addition to her husband, she is survived by four sisters-in-law, Mrs. Agnes Drumgole, Mrs. Margaret Justice, Mrs. Ruth Brown, and Mrs. Lillian Smith; and a brother-in-law, Roland Payton.

Other survivors include four cousins.

Fan team ties Timonium

The Walbrook team, lone all-tan unit in the Women's Classic Traveling League, laid their first place position on the line last night (Thursday) at Dundalk.

The Bowl America alleys was this week's scheduled stop on the gals' rotating circuit.

Last Thursday night, Walbrook led by a 205-game by Bertha Lockett, took four straight games from winless Ritchie to move into a tie for the lead with Timonium, both with 7-1 records.

Walbrook captain Betty Johnson rolled a 529 set to be high for the evening among the contestants in the eight-team league.

Mrs. Payton buried

Funeral services for Mrs. Theodosia Linton Payton, 50, 419 Mulberry St., were Thursday at the home of a sister-in-law, Mrs. Margaret Justice, 628 Jasper St.

Mrs. Payton died at her home the previous Thursday after a shopping trip. A native of Richmond, Va., she was the daughter of the late Mrs. Virginia Jones.

She came to Baltimore at an early age and attended schools.

Mrs. Payton was married to James Payton who survives her.

Able Dingle

Funeral services will be held Saturday at Mt Zion Methodist Church, Riggs Ave. and Gilmor St. for Able Dingle, 45, 1710 W. Lafayette Ave., who died Thursday at Montebello State Hospital after an extended illness.

The body will be on view at 1710 W. Lafayette Ave. after 12 noon today, Friday.

Mr. Dingle was born in Manning, S.C., Oct. 16, 1916.

Mr. Dingle was an employee of the General Electric firm for 15 years and a member of the Mt. Zion Church.

Surviving him are his wife, Mrs. Mary Dingle; five daughters, Cynthia, Margaret, Clara and Dorothy Dingle and Mrs. Juanita Wynn.

Also surviving are his mother, Mrs. Hattie Dingle, four sisters and five brothers

Tenn. porter, 71, is among 7 slain

SALT LAKE CITY — Two young soldiers, AWOL from Fort Hood, Texas, last week confessed to slaying seven persons in a brutal cross-country robbery spree

John A. Whitaker, 71-year-old porter from Tullahoma, Tenn., was identified as one of the victims. After he was killed in Tullahoma, his car was taken to Illinois where two other men were robbed. Another victim was added in Kansas, ending with an 18-year-old girl in Craig, Colo.

George York, 18, of Jacksonville, Fla., and James D. Latham, 19, of Mauriceville, Texas, tell the FBI they began the spree with the strangling of two Georgia women who had gone to Jacksonville with them.

Pastor dies while conducting service

DETROIT — The Rev. James Charleston, pastor of St. Paul African Methodist Episcopal Church, died in his pulpit Sunday while conducting services.

About 400 members of his congregation were worshippint when the Rev. Charleston collapsed. He was dead on arrival at Receiving Hospital. Doctors said he suffered a heart attack.

The Rev. Mr. Charleston, 78, became pastor of the church in 1931.

Phone: WI. 7-8778
Day and Night Service
MRS. KATIE R. WILLIAMS
CLARENCE and KATIE WILLIAMS' FUNERAL HOME
321-22-23 N. Schroeder St.
LIMOUSINES FOR ALL OCCASIONS

Prompt, Efficient, Considerate Service
GEORGE G. KELSON FUNERAL HOME
1348-50 N. Calhoun St. — NO. 9-7585 - LA. 3-1520

MADAM BROOKS
THE WOMAN WHO HAS HELPED THOUSANDS!
Send stamped envelope for free lesson
2910 Ridgewood Ave.
BALTIMORE 15, MD.
MO. 4-7350

REV. MADAM E. BROWN
"Spiritual Advice"
1817 N. FULTON AVE.
From Brasfield, N.C.
Helps with your troubles, LOVE, SICKNESS and LUCK, if you have faith.
Consultations by Appointment.
HOURS: MON. TO SAT. 9:00 A. M. to 8:00 P.M.

BISHOP N. BROWN
FROM BEAUFORD, S.C.
Is here to help You by faith. Regardless of what you want to do, Love, Marriage, find money, Success, Business, Health, Home, Family, etc. Marriage counseling. Hours: 10 A.M. to 1:30 P.M., Eves. 6 P.M. till 8 P.M.
1625 HILTON ST. WI. 5-3975

REV. SISTER RACHEL
Ordained spiritual advisor—here to help those who are in need of spiritual help to overcome all evil influences such as bad luck, and all problems of life. FREE—DONATION
9 A.M. to 8 P.M. Daily
1021 W. NORTH AVE.
2nd Floor

MAIL ORDER
FAST - SAFE - EASY
LONELY? BE HAPPY! Join the American Club Box 757 Gary, Ind. Send 10c for information.
OCCULT, HERBS, Spiritualist, Numerology, Books' Catalog—25c. Books A, 103 Marquis, Chester, S.C.
MAIDS—TOP SALARIES IN NEW YORK
PICK THE JOB you want in NEW YORK to $55 paid weekly. Free room and board. Tickets sent. Licensed Agency. Write name, address, telephone and reference.
TOPS AGENCY
341 W. 44th St., N.Y.
Dept. 3

ONE DAY ONLY
REV DR. MILTON DAVAGE
Direct From Coast to Coast
"THE HIGHWAY TO SUCCESS"
Will be in Wash., D.C., to help you. See this man's man of God and solve your financial problems at once. If you have faith in God and Prayer you do not need money. Services will be held at Tabernacle Church of God in Christ, 1000 Florida Ave., N.E., Wash., D.C., on Friday, June 23rd, 8 P.M. Also at the residence of Mrs. Thelma Williams, 3112 University Place, N.W., between 4th and 13th Sts., off Euclid, Sunday, June 25th, from 2 to 6 P.M.
Phone AD. 4-8598

MAIDS, Sleep-in, N.Y., to $55 wkly, carfare sent immediately. HAVA-MAID Agcy, 4 Bond St., Great Neck, N.Y.

BUSINESS OPPORTUNITY
WOULD YOU LIKE TO MAKE $450.00 A MONTH? It's possible with neighborhood advertising direct from by sending for your Advertising Instructions. SPECIAL DISCOUNT PRICE $5.00 Portland TRAVELLERS ADVERTISING COMPANY 2705 13th Street, N.E., Washington, D.C.

LADIES
For lovely, wavy, curly hair that stays put, use our secret preparation. Generous supply $1.00 postpaid. Satisfaction guaranteed. Cap-A South Africa
ANNETTE HAIR CARE
Dept. 1 — P.O. Box 3

Get Lucky and STAY Lucky
MAORI TIKI'S
THE LUCKY CHARM OF THE SOUTH-PACIFIC
Can be Carried in the Pocket or Worn As A Pendant.
And leave it to Maris to come up with an idea! She bought 5 for herself, kept one for herself, sold the others for 50c each . . . and has had her order 3 more. They're no better than the original Pulaski $3.00. Carry with you at all times! Beautiful blessing of science and comfort from the Holy Land. Send money airmail to Haifaan Urai ben Jethro-Tevat Dear 8586—Jaffa, Israel.

PRINTED IN JERUSALEM
Near-Your-Heart beautiful pocket Bible. Text $7.00. Pat-Or-Your Hand miniature King David Book of Psalms $3.00. Carry with you at all times! Beautiful blessing of science and comfort from the Holy Land. Send money airmail to Haifaan Urai ben Jethro-Tevat Dear 8586—Jaffa, Israel.

DAILY FORTUNE FINDER
To learn your "Fortune" for today from the stars, write in the letters of the alphabet corresponding to the numerals on the line of the astrological period in which you were born. You will find it fun.

| | 1 | 2 | 3 | 4 | 5 | 6 | 7 | 8 | 9 | 10 | 11 | 12 | 13 | 14 |