Real Estate For Sale 47 Real Estate For Sale 47 Real Estate For Sale 47 Real Estate For Sale 47 Real Estate For Sale 47 Real Estate For Sale 47 Real Estate For Sale 47 Real Estate For Sale 47

G.I. NOTHING DOWN

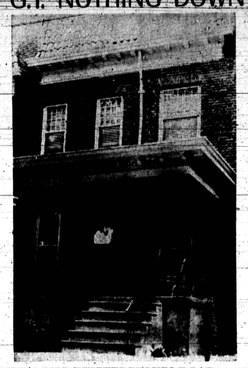

3510 REISTERSTOWN ROAD
Ent. Hall. Large liv. room, large dining room, modern kitchen, 4 bedrooms, bath, storage attic. H.W. floors. Oil heat. Beautiful condition.
AMERICAN REALTY CO. SA. 7-0646

FOREST PARK COTTAGE
2920 CARLISLE
Stone cottage on lot size 50X153. 1st. floor living room, dining room, modern unit kitchen. 2nd. floor 3 bedrooms, den and tile bath. Carpeting and many extras.
Eves. LI. 2-6417
BANNER
LA. 3-8160

WEST BALTIMORE
$300 DOWN
FHA $7,500 & $67 GR. Pay $73 mo. Ellicott Dr. (861) Facing Park. 2 sty. 3 bedrms., H/W oil heat. Fenced yard.
YORK ROAD & COLD SPRING
WINSTON AVE. — 6 rooms and 1½ bath, corner house. Chdrm., alum. awnings, storm doors and windows, garage and shrubbed corner lot.
WALBROOK
4 BEDRMS. OR 2 APTS.
CLIFTON AVE. (3900)—Spacious corner house with 7 rooms, 2 bathrooms, garage, new roof. Perfect for either large family or a couple looking for a home plus rental income. Brick. Porches.
WINDSOR HILLS—7 BEDRMS.
LOUDON AVE., 3606—2½-sty. cottage. Garage. 4 bedrms. and bath on 2nd flr. 2 rms. kit. and bath on 3rd flr. or 3 bedrms. and 2 bathrms.
ROBERT H. IRWIN, REALTOR
RI. 7-8200

DUPLEX
Edmondson Village
504 NORMANDY AVE.
Porch Front
1st. floor apt., 4 rooms, modern basement kitchen, club room and bath. 2nd. floor complete 4 rooms and bath apt., excellent condition. Will finance with small down payment or take your home in trade.
Eve. LI. 2-5260
BANNER
LA. 3-8160

3806 PENHURST AVE.
PRICE REDUCED
$9,950 plus GR. Detached cottage on large lot. Front and rear lawns. Double garage. This lovely property is close to Delfield Ave. and transportation. It offers on 1st. floor screened porch, living and dining room, kitchen, 2 bedrooms and bath. 2nd floor has one large bedroom plus walk in storage room.
LOVELY CLUB ROOM with fireplace.
SPAULDING REALTY
LA. 3-6122
Call: OTIS SPROW — SALES MANAGER — LA. 3-6122
James Boardley—LO. 6-6171 Sarah F. Diggs—LA. 3-2970 or LA. 3-1662
Theodore Brown—MO. 4-2171 Milburn Taylor—NO. 9-5586
Murl Coplin—LO. 6-3052 Allen Martyn—LA. 3-8436
William Russell—LO. 6-3052 Gordon Motes—WI. 7-8789
Carole Shaw—LO. 6-7406 Ella Bailey—WI. 5-6328

Deeds Immediately
BUILDING AND LOAN FINANCING
LOW DOWN PAYMENT WITH $65 MONTH Plus Exp.
225 S. HILTON ST.
This immaculate home has lots to offer. It has porch front, 3 bedrooms, ceramic tile bath, living room, dining room, unit kitchen, beautiful hardwood floors, fenced yard and automatic heat.
OTHER HOMES AVAILABLE IN ALL SECTIONS
GUARDIAN Realty, Inc.
CEnter 3-9161 3529 Edmondson Ave.

11-ROOM COTTAGE ON ALLENDALE RD.
2 baths, 2 kits., oil heat, newly renovated. Ideal for large family or foster home. Can also be used for 2 complete apartments. Only $295 down.
THIS WEEK'S SPECIAL
LOVELY 8-ROOM, PORCH-FRONT HOUSE ON GRANTLEY ST.—2 baths, oil heat. Can be used as a 2-family house. Only $85 down.
5-ROOM DUPLEX: PORCH FRONT — Hardwood floors, modern bath, newly decorated $700 Down.
PORCH FRONT ON EDMONDSON AVE.—3300 BLK
4 bedrooms, oil heat, newly renovated. Only $100 down.
10-ROOM DUPLEX ON FOREST PARK AVE. — Lovely modern kitchens, tile baths, wall-to-wall carpeting, drapes, beautiful built in brick front, indirect lighting in living room, plenty of closet space. Completely cedar-lined attic, storm windows and doors. Porches 1st and 2nd firs. Oil heat. Double garage. Owner will finance.
MRS. BERNICE MOORE
WI. 5-6296 WI. 7-4098

ASHBURTON — S.E. CORNER
SEQUOIA and GRANTLEY
RANCHER, BRICK STONE SLATE, 3 BEDROOMS, 2 BATHS, FINISHED ATTIC WITH BATH, GUEST ROOM, DEN, ATTIC FAN, PATIOS, PORCH, CLOSE TO SCHOOLS AND CHURCHES. MANY EXTRAS INCLUDED. OWNER'S SALE, HOME FOR SELECTIVE BUYER. REASONABLE OFFER ACCEPTED.
WILL ASSIST IN FINANCING.
RO. 4-3300 LI. 2-6203

BEAUTIFUL HOMES
all Sections
Immediate Financing
SMALL
DOWN PAYMENT
2628 E. CHASE ST.
5 rooms, porch front, hardwood floors.
FERNDALE, MD.
2-story frame, 5 rooms on 1 acre lot, in fee.
LOTS FOR SALE
In The County
THE PATTERSON PARK REALTY CO., INC.
1400 N. PATTERSON PARK AVE.
EA. 7-4718

CHAMPION offers
HOMES FOR MODERN LIVING
FHA $350 DOWN
3919 W. MULBERRY ST.
EDMONDSON VILLAGE — 5 lovely bedrooms, 2 baths. Living room, dining room, large kitchen with new sink, hot water oil heat. Completely redecorated.
Call LE 9-4161

MANNING-SHAW offers
The Individual Look In Real Estate
Our Greatest Spring Selections of Suburban Properties Ever . . .
PRICE SLASHED TO $25,990 Ground Rent $120

4711 FOREST PARK AVE.
ULTRA-MODERN BRICK RANCHER
7 rooms, all on 1st floor. Located on "Kings Row," facing Forest Park Golf Course. Extra large living room, dining room, ultra modern kitchen with electric range, panelled den with jog burning fireplace, 3 large bedrooms with master bedroom having complete powder room, wall-to-wall carpeting, HUGE KNOTTY PINE CLUB CELLAR WITH COMPLETE BAR, storm windows and doors, unusual shrubbery throughout.
100 OTHERS TO SELECT FROM
NO. 9-6262 • MANNING-SHAW • EVE. & SUN. LO. 6-9271

MANNING-SHAW offers
The Individual Look In Real Estate
Our Greatest Spring Selections of Suburban Properties ever . . .

4315 ELDERON AVE.
1½-story DUPLEX, 1st fl. contains living room, dining room, den Unit kitchen, POWDER ROOM, dishwasher disposal, Panorama breakfast room, 3 bedrooms and 2 baths, with stall shower, corner cabinets in dining room, stove, alum. storm windows, screens, rear porch, spacious yard area. WALL TO WALL CARPETING, 2nd fl. contains, 2 rooms, kitchen and modern bath, with separate entrances and separate gas and elec. meters. HARDWOOD FLOORS THROUGHOUT.
$16,000 GR $120
OVER 100 OTHERS TO SELECT FROM
MANNING-SHAW
NO. 9-6262 EVES. and SUN. LO. 6-9271

J. - BURROUGHS OFFER LOW PRICED COTTAGES

6 BEDROOMS

3800 CALLOWAY AVE.
Very clean corner, located in very heart of Ashburton. Outstanding buy for large family.

DUPLEX

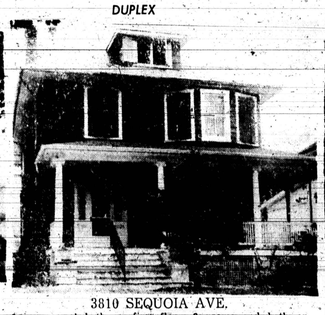

3810 SEQUOIA AVE.
6 rooms and bath on first floor, 6 rooms and bath on 2nd floor. Wall to wall carpet and 2 car garage.

SPLIT LEVEL $15,500

4209 KENNISON AVE.
3 bedrooms with three split levels. A very handsome buy for the modern family.

3913 CARLISLE AVE.
4 bedrooms, detached brick cottage, wall to wall carpets, oil heat. $10,500.
3609 FAIRVIEW AVE.
6 bedrooms, 220 voltage, oil heat, $13,600.
5202 ALAMEDA
4 bedrooms, club cellar, storm windows and doors, $14,000.
3808 BARRINGTON RD.
4 bedrooms, large kitchen, club basement, near schools, carpets throughout. $14,000.
5602 GWYNN OAK
Wall to wall carpets, 2 baths, oil heat, 4 bedrooms, $11,900.

G.I. ASSUMPTION

4805 NURTON AVE.
3 Year old cottage. 4 bedrooms, 2 complete baths. New neighborhood. Priced right.

ALL BRICK $15,500

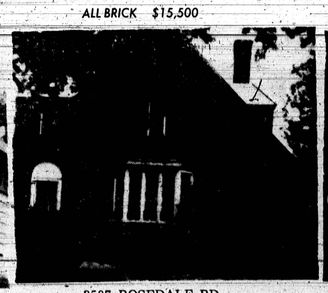

3507 ROSEDALE RD.
3 bedrooms, oil heat, air conditioner, very good neighborhood.

7 BEDROOMS $13,900

3500 WINDSOR MILL RD.
This home is suitable for a very large family. Located on a lot 190 x 50. Close to transportation and shopping facilities.

4903 PILGRIM RD.
Located in Morgan Park. 4 bedrooms, 2 complete baths, very modern, G. I. Assumption.
3603 EDGEWOOD RD.
Duplex. 5 rooms and bath on first floor. 4 rooms and bath on 2nd floor. Wall to wall carpets, natural fire place, 2 car garage.
3313 BATEMAN AVE.
3 apartments with 3 baths. 1st floor, 3 rooms, kitchen and bath. 2nd floor, 4 rooms, kitchen and bath, 3rd floor, 2 rooms, kitchen and bath, 2 car garage.
3812 BARRINGTON RD.
Detached with carpets, gas range, mirrors and fire place.

J-BURROUGHS REALTY CO.
2211 N. FULTON AVENUE
LA. 3-0700
Call Anytime

WHEN YOU FINISH READING YOUR AFRO PASS IT ALONG TO A FRIEND

MANNING-SHAW offers
The Individual Look In Real Estate
Our Greatest Spring Selections of Suburban Properties Ever . . .

4611 FOREST PARK AVE.
Beautiful 2-story brick home with gas ht. Built in 1953. This lovely Dutch Colonial cottage facing Forest Park golf course has hardwood floors, wall-to-wall carpeting, powder room on 1st floor. KNOTTY PINE CLUB ROOM, UNIT KITCHEN and is modern throughout. Transportation on corner.
100 OTHERS TO SELECT FROM
NO. 9-6262 • MANNING-SHAW • EVE. and SUN. LO. 6-9271

NORTHERN
PRESENTS THE BEST IN
WEST AND NORTHWEST
WILL FINANCE LOW DOWN PAYMENTS
VACANT IMMEDIATE POSSESSION
NORTHWEST—ASHBURTON
2302 ELSINORE AVE. — Beautiful cottage, two large apartments, 5 rooms and bath first floor, 6 rooms and bath second floor.
3302 DORITHAN AVE. — Porch front, 4 rooms and bath each floor, private entrances.
4003 EDGEWOOD RD. —Porch front, duplex, 4 rooms and bath each floor. Private entrances.
4014 BONNER RD.—Stone porch front, 2-story, 4 large bedrooms, oil heat, heat.
507 EDGEWOOD ST. — Porch front, 4 rooms and bath each apt. hardwood floors.
2319 W. LANVALE ST. — Beautiful porch front duplex, 4 rooms and bath each floor, oil heat.
28 N. MORLEY ST.—Porch front, 6 rooms and bath, hardwood floors, oil heat.
4010 HILTON ST. — Porch front duplex, 4 rooms and bath each floor. Private entrances
3111 WESTWOOD AVE.—Corner, porch front, 6 rooms and bath, oil heat, hardwood floors, excellent condition.
3900 DORCHESTER RD. — Outstanding cottage formerly used as doctor's clinic and living quarters. Wonderful set up for physician.
4004 EDGEWOOD ST. — Porch front duplex, 4 rooms and bath each floor. Private entrances.
WEST — EDMONDSON VILLAGE SECTION
3313 EDMONDSON AVE.— Porch front, 4 large bedrooms on 2nd fl. Excellent condition, oil heat.
609 EDGEWOOD AVE. — Beautiful porch front home, 4 large bedrooms on 2nd fl. oil heat, hardwood floors.
45 N. KOSSUTH ST.—Porch front, corner modern home, 6 rooms and bath, oil heat.
47 N. KOSSUTH ST. — Modern, 2-story, 2 apts., club cellar, oil heat.
NORTHWEST—PARK HEIGHTS
2906 NORFOLK AVE. — 4 Bedrooms, porch front, hardwood floors throughout, 2 modern baths.
WALBROOK — WINDSOR HILLS SECTION
3837 CLIFTON AVE. — Porch front semi - detached, 6 rooms and bath, hardwood floors, oil heat.
3115 PRESBURY ST.—Porch front semi-detached, 2-story, 8 rooms.
3115 PRESSTMAN ST.—2-story, porch front, 4 large bedrooms 2nd floor.
TRADE IN YOUR OLD HOME
G.I.'s NOTHING DOWN
NORTHERN BROKERAGE CO.
WI 7-7480 WI 7-7480

46 NEW, 2-STORY ALL-BRICK, SEMI-DETACHED HOMES
NOW UNDER CONSTRUCTION
Visit the Lovely Model Home

OPEN Saturday and Sunday 12 noon 'til dark Weekdays 5 'til dusk
Furniture by LEVIN FURNITURE CO.
Draperies by HENRY'S DRAPERY CO.
MOHAWK RUGS
KAYES KARPETS
Situated at Edmondson Ave. and Winters Lane in Catonsville. By car — Take Edmondson Ave. to Winters Lane. By bus — Take No. 23 bus line to door.
6 rooms and porch front, 1st floor has spacious living room and dining room, unit kitchen. 2nd floor has 3 bedrooms — master bedroom has double closet, colored ceramic tile bath with shower and double vanity.
Check These Outstanding Features:
√ Natural birchwood unit kitchen with built-in oven and range, double bowl sink with top, inlaid linoleum and exhaust fan
√ Full cement basement with enclosed flush and laundry tubs
√ Gas forced hot air heat
√ Extra large porch covered with Alcoa aluminum roof
√ 100-ampere electric service with circuit breaker system
√ Large, fully-sodded lot
√ Close to shopping center
EXCELLENT FINANCING AVAILABLE
For Further information, call
LA. 3-0168 NO. 9-3124
BARNHILL REALTY CO.
Mr. Campbell—LI. 2-2179
Mrs. Marth — LA. 3-5314
REGENT PARK HOMES
ANOTHER COMMUNITY OF FINE HOMES BY PAUL PET CONSTRUCTION CO.

Real Estate For Sale 47 Real Estate For Sale 47 Real Estate For Sale 47 Real Estate For Sale 47 Real Estate For Sale 47 Real Estate For Sale 47 Real Estate For Sale 47 Real Estate For Sale 47

OPEN FOR INSPECTION
THIS SUNDAY, 3 to 6 P.M.
3918 ANNELLEN ROAD
3 bedrooms. End group. Modern kitchen and bath, club room. Many extras. Small down payment.
MR. PALMER, Your Host EL. 5-6925
ASSOCIATED LA. 3-4700

CHAMPION offers
HOMES FOR MODERN LIVING
3117 E. PRESTON ST.
EAST. Corner, stone porch front. 3 bedrooms, CLUB CELLAR with extra bath. Hot water heat. Automatic hot water heater.
FHA ONLY $350 DOWN
Call LE 9-4161

ROGER J. JOHNSON CO.
REALTOR
1951 W. NORTH AVENUE
LA. 3-7267 OR LA. 3-4988
Evenings and Sundays, LA. 3-5564
Hours: 9-5 P.M. Saturdays, 9-1 P.M.
V.A and F.H.A. LOANS ACCEPTED
NEW NEIGHBORHOODS
4706 GARRISON BLVD. — Semi-detached 2-story. Brick. 1st floor living room, dining room, kitchen. 2nd floor has 3 rooms ceramic tile bath with shower. Home has club basement with bar, oil heat, storm doors, storm windows, and screens. 220 electric system, immediate possession. Good condition.
4227 NORFOLK AVE. — 2-story brick. 1st floor has living room, dining room, kitchen and powder room. 2nd. floor contains 3 rooms and bath. Hardwood floors, forced air gas heat. Included in sale are carpeting, LIVING ROOM FURNITURE, draperies and gym set in yard. CAN BE USED AS DUPLEX.
3500 BLK. FOREST PARK AVE. — 3-story TRIPLEX of shingle construction. 1st. floor contains 6 rooms, den and bath. 2nd. floor has 5 rooms and bath. 3rd. floor has 3 rooms and bath. Hardwood floors, hot water oil heat, wall to wall carpeting, storm windows, separate meters and entrances, CLUB BASEMENT WITH POWDER ROOM, double car garage. THIS PROPERTY COMPLIES WITH MULTIPLE DWELLING RULE.
4417 OLD YORK ROAD—2-story brick porch front 1st floor has living room, dining room, kitchen; 2nd floor has 3 bedrooms and bath. Home has storm, doors, hardwood floors, hot water oil heat, complete bath in basement. Venetian blinds, screened-in rear porch, 1-car garage. CAN BE USED FOR 1 or 2-FAMILY DWELLING.
3001 GRANADA AVE. — DETACHED 2 - story stucco cottage in excellent condition. 1st floor has vinyl tile reception hall, large living room, large dining room, den, modern ceramic tile kitchen, modern ceramic tile powder room, wall-to-wall carpeting, draperies through out entire house, hardwood floors, oil heat, dishwasher, garbage disposal, corner cabinet and built-ins. 2nd floor has 4 bedrooms and tile bath, powder room, storage closet, 2 air conditioners, Sanitas walls, driveway, double garage and all fixtures of a permanent nature.
QUEEN ANNES ROAD — Exceptional detached cottage situated on lot 200 x 100 in excellent neighborhood. 1st floor has large living room, large dining room, panelled den 28 x 17, modern completely unitized kitchen 12 x 12 with garbage disposal, dishwasher, 2 large bedrooms and modern bath. 2nd floor has 3 bedrooms, ceramic tile bath, walk — in cedarized closet. This property has driveway garage, Anderson windows and screens, 2 storm doors, hardwood floors, hot water oil heat.
2609 KEYWORTH AVE.—2-story brick DUPLEX. 1st floor has living room, bedroom, modern kitchen, tile bath. 2nd floor has 2 bedrooms, dinette, dining room, large kitchen and tile bath. This lovely home has hardwood floors, steam gas heat, flush in basement, storm windows and doors, wall-to-wall carpeting and is in good condition.
406 NORMANDY AVE.—2-story porch front. Brick. 1st floor has living room, dining room, breakfast room and unitized kitchen; 2nd floor has 4 bedrooms and modern bath. This lovely home has hardwood floors, oil heat, storm doors, awnings and is in good condition.
2113 SOUTHERN AVE.—FormStone, 1½-story, porch front. 1st floor has living room, dining room, kitchen, 2 bedrooms and bath, attic, hardwood floors, forced air gas heat, storm windows, 2 storm doors, venetian blinds, shingle roof in good condition.
3306 W. FRANKLIN ST. — 2-story brick. 1st fl.—living room, dining room, kitchen; 2nd fl.—3 bedrooms and bath, linen closet, h.w. floors, h.w. oil heat, club basement—extra flush, basement kitchen, frigidaire in basement, awnings, storm doors, wall to wall carpeting, new roof, porch front. Very good condition.
2335 MOSHER ST.—Corner property with STORE FRONT. 1st floor has 2 rooms and store front while 2nd floor has 3 rooms and bath. Separate meters. Included in store are counters, snowball machine, meat cutter, Coca Cola machine, showcase and refrigerator.
MODERN DUPLEX, Eng. 2-story, 6 rooms, apartments. Separate facilities, private entrances, oil heat. Low down payment. Easy financing. VE. 7-7144, evenings, OL. 5-2330.

HANCHER — Near Rogers Avenue, 3 bedrooms, brick, 4½ percent G.I. mortgage. $11,900. Scherr Realty Company, MU. 5-5100 — WI. 4-8418.
FOREST PARK Avenue, 3805 — Duplex cottage on large lot. 2 modern 3 - room apartments and double garage, gas hot water heat, excellent condition. Many extras. Low down payment. Price reduced. MU. 5-7413 — FO. 7-4880.

DUPLEX
MUST BE SOLD
ASHBURTON
EDGEWOOD ROAD
Big Bargain - $11,950
6 very large rooms, tile bath, porch on each floor. Private entrances. Hardwood firs., painted walls, 2-car garage.
Koperberg LI. 2-8344

OPEN FOR INSPECTION
SUNDAY, JUNE 18
3 - 5 P.M.
3931 GRANTLEY ROAD
PRICE REDUCED
2-story brick. VERY GOOD CONDITION. 1st floor has living room, dining room, kitchen. 2nd floor has 3 bedrooms and bath. Modern linen closet, hardwood floors, forced air oil heat, storm doors, wall-to-wall carpeting, slate roof.
ROGER J. JOHNSON CO.
1951 W. NORTH AVE.
LA. 3-7267

GARBIS Does It Again!
Look at these Buys
FOREST PARK
Beautiful 6 rm. brick home Ultra mod., 6 yrs. old, club rm. Flagstone porches — etc. $11,500.00 — $485.00 dn.
ASHBURTON
Lovely 3 bedroom duplex—club basement — Lovely grounds — $10,900.00 — $395.00 dn.
SEE THIS!
Ultra Modern Home — 4 bedrooms—32 ft. Liv. rm. — powder rm. — unit kit. with eating bar and breakfast nook — w w carpet, drapes, patio—harbeque pit—gracious living for the professional man who entertains—Call for appointment
THE GARBIS REALTY
LE. 9-6646 —
Eve. FO. 7-6164

WEST BALTIMORE — 1900 block Ellamont St., and 1100 block Ashburton St. — 6 rooms, bath. Painted and papered. Vacant. Oil heat. $50.00 down. $40.00 monthly. WI. 7-6835.

REISTERSTOWN RD.
DUPLEX
2900 BLK. ULMAN ABE.
1st fl. apt., 4 rms and bath. 2nd fl., 4 rms., modern kitchen and tile bath. 2 car garage. Excellent condition.
Eves., LI. 2-6417.
BANNER
LA. 3-8160

2631 WOODBROOK AVENUE — Brick — 2 apartments — newly decorated. Reasonable. In fee. ID. 2-6189.

PARK CIRCLE
3400 Blk. Park Heights
24 group home with living room, dining room, modern unit kitchen, 2nd. floor 4 bedrooms and tile bath. Oil heat. Priced to Sell.
Eves. LI. 2-6417
BANNER
LA. 3-8160

FIRST TIME ADVERTISED
Most Gorgeous Brick Home In Ashburton
All Air-Conditioned
3500 BLK. SEQUOIA AVE.
Large living room, leading to a tiled screened porch, sunken den, with circular glass wall, dining room, picture window, large unit kitchen, extra summer kitchen, breakfast room, and powder room. 2nd fl. 4 large bedrooms, 2 baths, club basement. Entire house has new carpeting and drapes, newly decorated, well landscaped lot, 110x150, garage, numerous extras.
KOPERBERG — LI. 2-8344

SPECIAL
from $49 DOWN
SEE THESE TODAY
508 E. NORTH AVE.—8 rooms, 2 kitchens, 2 baths.
1829 N. BROADWAY — 9 rooms, 2 baths, oil heat. Next to school
1500 Blk. CLIFTVIEW AVE. — Brick porch front, 6 rooms and bath, oil heat.
1700 Blk. MONTPELIER ST. — Brick porch front, 6 rms. and bath, oil heat
2400 Blk. W. LOMBARD ST. — 6 rooms and bath, oil heat, newly painted front, completely renovated, beautiful condition
AMERICAN REALTY CO.
1225 CATHEDRAL ST.
SA. 7-0646

F.H.A. APPROVED
5608 WESLEY AVE.
Off Rogers Ave — Howard Park section. This is a semi-detached home just 6 years old and in excellent condition. 1st floor offers picture window, porch, living and dining room and unit kitchen with drop leaf table. 2nd floor has 3 bedrooms, modern bath with mirror. CLUB BASEMENT laundry room and powder room. Extras include patio in back, beautiful yard, sensational plantings, attic fan and fence, automatic Calorific gas range, automatic attic fan and lighting system, built to wall carpeting, drapes and curtains.
SPAULDING REALTY LA. 3-6122
CALL: OTIS SPROW—SALES MANAGER—LA. 3-6122
James Boardley—LO. 6-6171 Sarah F. Diggs—LA. 3-2970 or LA. 3-1662
Theodore Brown—MO. 4-2171 Milburn Taylor—NO. 9-5586
Murl Coplin—LO. 6-3052 Allen Martyn—LA. 3-8436
William Russell—LO. 6-3052 Gordon Motes—WI. 7-8789
Carole Shaw—LO. 6-7406 Ella Bailey—WI. 5-6328

MANNING-SHAW offers
The Individual Look In Real Estate
Our Greatest Spring Selections of Suburban Properties Ever . . .

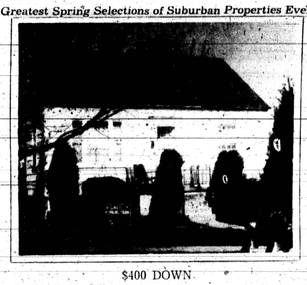

$400 DOWN
2909 FOREST GLEN ROAD
Cape Cod cottage. 1st floor: contains living room, 2 bedrooms, modern unit kitchen dining area. 2 rooms on 2nd floor, storm windows, flagstone patio with barbecue pit.
100 OTHERS TO SELECT FROM
NO. 9-6262 • MANNING-SHAW • EVE. and SUN. LO. 6-9271

VETERANS DON'T MISS THE MOST SPECTACULAR "NO CASH" OFFER IN BALTIMORE

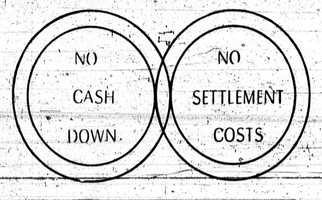

FHA FINANCING AVAILABLE from . . .
$17.50
TOTAL PER WEEK PAYS EVERYTHING
3 bedroom brick homes, full basement and many other deluxe features.
We Pay Everything at . . .
M. GOLDSEKER
218 W. FRANKLIN ST.
MU. 5-3377
Call anytime 9 to 9