Jesse Coston in contest

Jesse Coston, a 1961 City College graduate who also is finishing the Preparatory School at Peabody, was one of the participants in the Regional Talent Hunt sponsored recently by the Omega Psi Phi Fraternity in Harrisburg, Pa.

The winner was Victor Roster of Brooklyn, N.Y. who will represent the area in the national competition in Washington this summer.

10 years light! 10 years mellow!

THE WORLD'S MOST MAGNIFICENT BOURBON

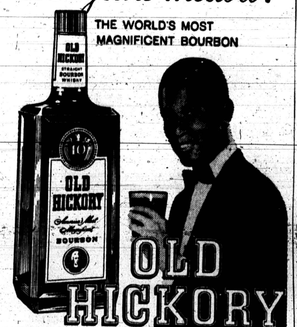

90 YEARS OLD · STRAIGHT BOURBON WHISKY · 86 PROOF · OLD HICKORY DISTILLERS CO., PHILA.

JERRY LEWIS introduces Pat Stanley in "The Ladies Man," Technicolor comedy now at the Regent Theatre. Co-starring Helen Traubel, the Paramount release stars writer-director - producer Lewis as a woman-hater who finds he is the only male in a boarding house full of gorgeous girls.

SHIRLEY MacLAINE, playing an inhibited New Zealand school-teacher, cannot respond to Laurence Harvey's plea for her love in Metro - Goldwyn-Mayer's stirring drama, "Two Loves," now playing at the Harlem, based on a novel by Sylvia Ashton-Warner. Jack Hawkins also stars in the CinemaScope and color production, with Nobu McCarthy heading the supporting cast.

RUDY, THE handsome trainer, loves women and women love him. But his real love are his beasts, the tigers which made him famous. Rudy (Gerhard Riedmann) is seen here in a scene from the Continental Distributing, Inc. release "HIPPODROME" now playing at the Met Theatre.

First Run Films

'MAD DOG' COLL' AT THE ROYAL

Said to be the true, blistering story of Vincent Coll, the maniac with a machine gun who terrorized New York in the '20's, "Mad Dog Coll," currently blasts the Royal screen.

Of all the underworld killers who plagued the gangland era, Coll probably was the most vicious, a killer without a conscience. Rival mobsters and innocent bystanders alike fell victim to his spitting machine gun.

"Picnic," brilliant screen version of the Pulitzer Prize play, is the companion feature in CinemaScope and color by Technicolor.

Story of a stranger who creates havoc among Kansan small towners, especially the women, "Picnic" stars William Holden, Kim Novak and Rosalind Russell as Rosemary.

JERRY LEWIS FILM HIT AT THE REGENT

Jerry Lewis again combines his four-way talents as producer, director, writer and actor for his newest Paramount release, "The Ladies Man," which is now at the Regent Theatre.

Co-starred in the Technicolor production are former Metropolitan Opera star turned comedienne, Helen Traubel, Kathleen Freeman, Hope Holiday and Lynn Ross with new star discovery Pat Stanley making her motion picture debut.

The girls portray career-seeking residents of the Hollywood boarding house which is the principal setting of the comedy. The story concerns the adventures — or, rather, misadventures — of one Herbert H. Heebert, who, having been jilted by his fiancee, has sworn off women for life.

NEW ALBERT HAS ANATOMY OF A PHYCHO

Now at the New Albert theatre ANATOMY OF A PSYCHO is a love and vengeance motion picture that recreates a series of incidents into a mesmerizing dimension of intense excitement that pulls and draws the viewers into the midst of the action.

Producer Brooke Peters has used the camera as he does the theatre audience — as participants in the action. He used the camera expertly to tell his story and with the players he has brought together for the film, Darrell Howe (you won't forget this boy), Ronnie Burns and Pamela Lincoln, and with the magnificent support of Judy Howard and Robert Grainger, the audience becomes so enthralled that it is hard to divorce them from the action.

ANATOMY OF A PSYCHO is a generating look at human behavior under stress and is a picture you will never forget for its great thrills.

'HIPPODROME' HOLDS FORTH AT MET

Tigers want to be treated as tenderly as beautiful women—and both are dangerous when they're not, according to trainer, Heinz Naumann, who served as special consultant for the spectacular new screen drama "HIPPODROME" which features eight remarkable performing tigers now playing at the Met Theatre.

The sharp poles and pitchforks formerly used to tame tigers in the "educational" way have been discarded, in favor of kindness, which breeds affection and an eagerness to please the beasts.

The actor who plays a dashing trainer in "HIPPODROME" and the beautiful ballerina who pirouettes in the cage among the tigers as they perform, were both carefully taught how to make friends with the animals.

Both the screen actor who plays the "HIPPODROME" tiger tamer and the ballerina

(Continued on Page 19)

Woman Tortured by Agonizing ITCH

"I nearly kicked to death 7½ years. Then I found a new wonder cream. Now I'm happy." writes Mrs. P. Ramirez of L.A. Calif. Here's blessed relief from tortures of vaginal itch, rectal itch, chafing, rash and eczema with its promising new scientific formula called LANACANE. This long-acting medicated cream kills harmful bacteria present while it soothes raw, irritated and inflamed tissue. Soaps irritate—so quick, healing. Don't suffer! Get LANACANE at druggists.

REGENT - NOW PLAYING

You'll roar when you see Jerry as a girl-shy upstairs-man-of-all-work in a Hollywood hotel for girls only! It's the most hilarious idea since the invention of the belly-laugh!

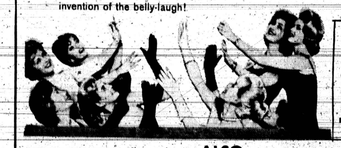

JERRY'S BIGGEST, BROADEST, FUNNIEST BY FAR! Technicolor

ALSO

YOU'LL HOWL...CHASE AWAY YOUR TROUBLES WITH MR. FUN ON THE RUN!

RITZ

1607 N. WASHINGTON ST. OR. 5-1876

BE SURE TO VISIT OUR SNACK BAR
LARGEST AND PRETTIEST IN THE CITY

SUN., MON. JUNE 11-12
WILLIAM Holden in
"THE WORLD OF SUSIE WONG"
PLUS
"GIRLS ON THE LOOSE"

TUE, WED. JUNE 13-14
JAY BARNEY in
"BLUEPRINT FOR ROBBERY"
PLUS
"THE BOYS WHO STOLE A MILLION"

THUR, FRI, SAT. JUNE 15-16-17
ALL STAR CAST in
"THE HOUSE ON HAUNTED HILL"
AND
GORDON SCOTT in
"TARZAN THE MAGNIFICENT"

NEW ALBERT

NOW FIRST BALTIMORE SHOWING NOW

A TERRIFYING SEARCHING EXPOSE... of the "ANATOMY OF A PSYCHO"

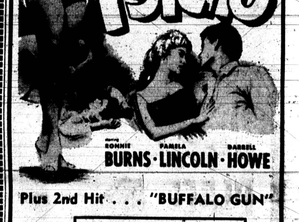

Plus 2nd Hit . . . "BUFFALO GUN"

FREE DONDI COMIC BOOKS TO THE FIRST 500 CHILDREN ATTENDING THIS SHOW SATURDAY JUNE 10th.

MET AIR-CONDITIONED

NORTH and PENNA. LA. 3-3700

NOW PLAYING

TO MAKE THE SCREEN GASP WITH EXCITEMENT!

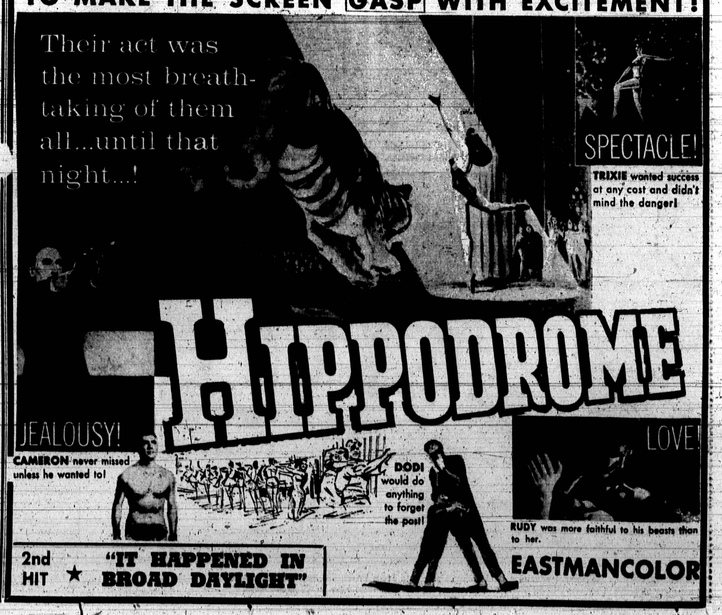

2nd HIT ★ "IT HAPPENED IN BROAD DAYLIGHT"

First run films

(Continued from Page 18)

who dances inside the cage, did so without benefit of tricks, stunts or stand-ins. There were — as the audience will see in the showing of the thriller — no bars or other protective measures between the actors and the tigers; just courage and a trainer's know-how

TWO LOVES' AT THE HARLEM

A triangular love story, set against an arresting background of New Zealand, Metro-Goldwyn-Myer's "Two Loves," now playing at the Harlem, stars Shirley MacLaine, Laurence Harvey and Jack Hawkins, with the Japanese actress, Nobu McCarthy heading the supporting cast. It is in CinemaScope and color.

This is a moving and compassionate drama, albeit filled with touches of humor, of four people connected with a school in a remote section of northern New Zealand whose personal relationships are fraught with dramatic consequences.

"Two Loves" is based on a novel by Sylvia Ashton-Warner. In her book the author placed the dramatic conflict of the story against a fascinating background of the Maori way of life in its honest simplicity and the happy outlook of the native children, and the film version, ad directed by Charles Walters, catches this infectious feeling.

Tea at 4:00, Gordon's at 6:00... which English custom is older?

The Gordon's you drink today was born in 1769— 73 years before afternoon tea.

DISTILLED LONDON DRY GIN. 100% NEUTRAL SPIRITS DISTILLED FROM GRAIN. 90 PROOF. GORDON'S DRY GIN CO. LTD., LINDEN, N. J. PRODUCT OF U.S.A.

REGENT

COMING SOON

RETURN TO PEYTON PLACE

...the day Allison becomes a woman!

It begins where "Peyton Place" left off!

SOON FROM 20 / CINEMASCOPE / COLOR by DE LUXE

AIR-CONDITIONED

ROOSEVELT

512 W. BIDDLE ST. LE. 9-4375

DOORS OPEN DAILY 10 A.M. – SUNDAY 1 P.M.

SUN. THRU WED. JUNE 11-14
The most tender and touching love story of our time!

PLUS 2ND HIT VICTOR MATURE in "ESCORT WEST"

THRUS. THRU SAT. JUNE 15-17

A UNIVERSAL-INTERNATIONAL PICTURE

—PLUS—
2nd HIT—VICTOR JORY in
"The Man Who Turned To Stone"
3rd HIT—RHONDA FLEMING in
"ODONGO"

BRIDGE

2100 EDMONDSON AVENUE

Open Daily 12:45 P.M. Sundays 1:30 P.M. PHONE CE. 3-5430

CHILDREN 15c AT ALL TIMES
FREE POPCORN EVERY SATURDAY

SUN.-MON.-TUES. JUNE 11-12-13
BERNIE HAMILTON in
"THE YOUNG ONES"
and Jayne Mansfield in "IT TAKES A THIEF"

WED.-THUR. JUNE 14-15
CinemaScope Color
FRED MacMURRAY · TUANA WELDON · JOHN ERICSON
DAY OF THE BADMAN
ALSO
Richard Widmark & Donna Reed
IN
"BACKLASH"
TECHNICOLOR

FRI.-SAT.-SUN.-MON. JUNE 16-19
WILLIAM HOLDEN
"THE WORLD OF SUSIE WONG"
and "BOWERY BOYS MEET THE MONSTER"

APOLLO Harford & Central Ave | **CAPITOL** Baltimore & Gilmor Sts

NOW PLAYING AT BOTH THEATRES

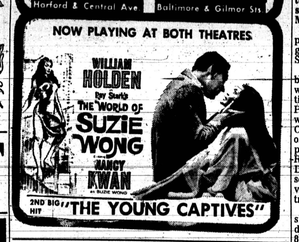

2ND BIG HIT "THE YOUNG CAPTIVES"

LENOX THEATRE 2115 PENNA. AVE. LA. 3-1527—Balto. 17, Md. OPEN 12:30 DAILY

SUN.-MON.-TUES.-WED. JUNE 11-12-13-14
WILLIAM HOLDEN in
"THE WORLD OF SUZIE WONG"
ALSO
"MATCHMAKING MARSHALL"

THURS.-FRI.-SAT. JUNE 15-16-17
GLENN FORD in
"CIMARRON"
ALSO
"THE AMAZON TRADER"

COLUMBIA THEATRE WASHINGTON BLVD. At Fremont—MU. 5-3771 OPEN 12:30 DAILY

SUN.-MON.-TUES.-WED. JUNE 11-12-13-14
WILLIAM HOLDEN in
"THE WORLD OF SUZIE WONG"
ALSO
GUY MADISON in
"PHANTOM TRAILS"

THURS.-FRI.-SAT. JUNE 15-16-17
ALEX NICOL in
"LOOK IN ANY WINDOW"
ALSO
CARLOS THOMPSON in
"THE LAST REBEL"

AIR-CONDITIONED

NEW CARVER 1429 PENNA. AVE. LA 3-2681 OPEN DAILY 10:30 A.M.

SUN.-MON.-TUE. JUNE 11-12-13
"ATLAS"
PLUS
By the author of "FROM HERE TO ETERNITY"
FRANK SINATRA · DEAN MARTIN · SHIRLEY MacLAINE
M-G-M presents A SOL C. SIEGEL PRODUCTION
"SOME CAME RUNNING"
CinemaScope | METROCOLOR

ALAN LADD in
"ALL THE YOUNG MEN"

WED.-THURS. JUNE 14-15
3 Pictures
1. John Wayne in "LEGEND OF THE LOST"
2. Tony Curtis in "RAT RACE"
3. "LUCRETIA BORGIA"

FRI.-SAT. JUNE 16-17
3 Pictures
1. "HERCULES UNCHAINED"
2. "THE BLOB"
3. "HELL IS A CITY"

AIR-CONDITIONED

DELUXE LINCOLN 936 PENNA. AVE. ON OUR GIANT SCREEN OPEN DAILY 10 A.M. MU. 5-5940

SUN.-MON. JUNE 11-12
—3 PICTURES—
1. "SIGN OF ZORRO"
2. Rock Hudson "WRITTEN ON THE WIND"
3. MAKE WAY FOR STEVE REEVES THE WHITE WARRIOR

TUES. ONE DAY JUNE 13
3 Pictures
1. "BORDER RIVER"
2. "THE RIDE BACK"
3. "BREATH OF SCANDAL"

WED.-THURS. JUNE 14-15
3 Pictures
1. Alan Ladd in "DRUMBEAT"
2. "JOE DAKOTA"
3. "THE ACCURSED"

FRI.-SAT. JUNE 16-17
3 Pictures 4 Cartoons
1. Alan Ladd in "BIG LAND"
2. "BEST OF HALLOW MT."
3. "MYSTERIANS"

JUDY HOWARD the fiery blonde whose hips never stay still in the screenplay 'Anatomy Of A Psycho' at the New Albert Theatre.

SCREEN NEWCOMER John Chandler as "Mad Dog" Coll tells his gang of hoodlums he's declaring war on the racketeers who run New York; he and his tommy gun will take over. It plays at the Royal on the same bill with "Picnic."

Painters Mill opens season

On Tuesday, June 13, the Painters Mill Music Fair in Owings Mills, Md., will officially open its 1961 Season of Stars with TV-recording star Jack Casisdy in Rodolph Friml's timeless operetta, "The Vagabond King."

Co - starring with Mr. Cassidy will be pretty Laurie Franks, who recently returned from Australia where she played the lead in "The Music Man."

"The Vagabond King" will play the gaily orange and green striped tent through Sunday evening, June 18.

Featured in the cast will be Adrienne Angel, who was with the Broadway production of "Bells Are Ringing," Phil Bruns who has sung with the New York City Opera Company, Louis Guss of the recent Broadway play, "Once There Was A Russian" and Baltimorean David C. Jones who was last seen here in "The Andersonville Trial" at Ford's Theatre.

Performances at the Music Fair are Tuesday, Friday at 8:30 and Sunday at 8:30, with two performances on Saturdays at 5:30 and 9:30.

Following "The Vagabond King," the Painters Mill Music Fair will present a two-week run of "Destry" from June 20 — July 2 and starring the sexsational Monique Van Vooren, and million record recording star Jimmy Dean.

Show Bill

APOLLO — Now playing William Holden in "THE WORLD OF SUZIE WONG," also "THE YOUNG CAPTIVES."
BRIDGE — Sun. Mon. Tues. "THE YOUNG ONES" also Jayne Mansfield in "IT TAKES A THIEF."
CAPITOL — Now playing William Holden in "THE WORLD OF SUZIE WONG," also "THE YOUNG CAPTIVES."
BIDDLE — Fri. Sat. Clinton Walker in "GOLD OF THE SEVEN SAINTS," also "SQUAD CAR." Sun. Mon. Tues. Marlon Brando in "ON THE WATERFRONT," also Alan Freed in "GO JOHNNY GO."
CARVER — Sun. Mon. Tues. "ATLAS," also "SOME CAME RUNNING."
COLUMBIA — Sun. Mon. Tues. Wed. William Holden in "THE WORLD OF SUZIE WONG," also Guy Madison in "PHANTOM TRAILS."
HARLEM — Now playing Shirley MacLaine in "TWO LOVES."
LENOX — Sun. Mon. Tues. Wed. William Holden in "THE WORLD OF SUZIE WONG," also "MATCHMAKING MARSHALL."
LINCOLN — Sun. Mon. "SIGN OF ZORRO." Rock Hudson in "WRITTEN ON THE WIND" also "WHITE WARRIOR."
MET — Now playing "HIPPODROME."
NEW ALBERT — Now playing Darrell Howe in "ANATOMY OF A PSYCHO."
PARK — Now playing William Holden in "THE WORLD OF SUZIE WONG," also "MANIA."
REGENT — Now playing Jerry Lewis in "THE LADIES MAN," also Danny Kaye in "ON THE DOUBLE."
ROOSEVELT — Sun. Mon. Tues. Wed. William Holden in "THE WORLD OF SUZIE WONG," also Victor Mature in "ESCORT WEST."
ROYAL — Now playing John Chandler in "MAD DOG COLL."
WALBROOK — Sun. Mon. Tues. Wed. William Holden in "THE WORLD OF SUZIE WONG," also "BLOND BLACKMAILER."

PARK Broadway & Gay Sts BRoadway 6-6176

FRI. THRU MON. JUNE 9-12
WILLIAM HOLDEN
"THE WORLD OF SUZIE WONG"
IN COLOR
—PLUS—
"MANIA"

TUES. THRU THUR. JUNE 13-14-15
3 BIG DAYS! ALL COLOR SHOW!
MARLON BRANDO
"SAYONARA"
—PLUS—
Tony Curtis · Audie Murphy
"KANSAS RAIDERS"

FRI.-SAT. JUNE 16-17
"CRY TOUGH"
—PLUS—
"THE WOMAN EATER"
—PLUS—
"SHOWDOWN AT ABILENE"
IN COLOR

BIDDLE 1235 E. BIDDLE PE. 2-3791

FRI.-SAT. JUNE 9-10
CLINTON WALKER in
"GOLD OF THE SEVEN SAINTS"
PLUS
"SQUAD CAR"

SUN.-MON.-TUES. JUNE 11-12-13
MARLON BRANDO in
"ON THE WATERFRONT"
PLUS
ALAN FREED in
"GO, JOHNNY GO"

WED.-THURS. JUNE 14-15
TONY CURTIS in
"WHO WAS THAT LADY"
PLUS
ANN FRANCIS in
"GIRL IN THE NIGHT"

WALBROOK Your Uptown Theatre 3100 W. NORTH AVE. WI 7-1225 Open Daily 1 P.M. Sundays 1:30 P.M.

SUN.-MON.-TUES.-WED. JUNE 11-12-13-14
WILLIAM HOLDEN in
"THE WORLD OF SUZY WONG"
ALSO
"BLOND BLACKMAILER"

THURS.-FRI.-SAT. JUNE 15-16-17
AUDIE MURPHY in
"POSSE FROM HELL"
ALSO
"The PHAROAH'S WOMAN"

HARLEM NOW PLAYING

What was the truth about Anna?

...was she afraid of men

...or of herself?

SO BUSY WITH HER CHILDREN..... SHE DIDN'T HAVE TIME TO GET MARRIED!

METROCOLOR presents MGM
SHIRLEY MacLAINE
LAURENCE HARVEY
JACK HAWKINS
Two Loves

2nd BIG HIT TOMBOY and the CHAMP TECHNICOLOR CANDY MOORE · BEN JOHNSON JESSE WHITE · CHIMPY the Angus

MANIAC WITH A MACHINE-GUN!

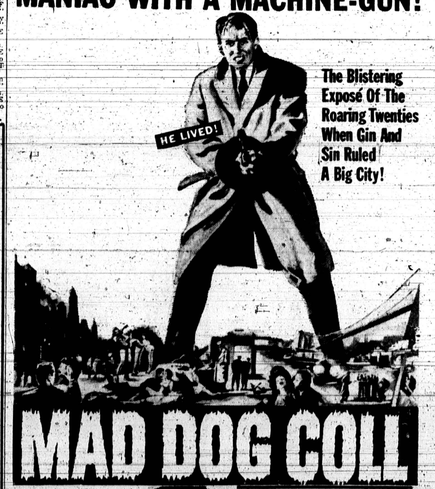

The Blistering Exposé Of The Roaring Twenties When Gin And Sin Ruled A Big City!

MAD DOG COLL

SECOND HIT

NOW PLAYING ROYAL