First Run Films

ROYAL HAS TOUGH UNDERWORLD FILM

The inner workings of a nation-wide crime syndicate are bared in a searing new motion picture at the Royal Theatre, "Underworld, U.S.A." which stars Cliff Robertson, Dolores Dorn and Beatrice Kay.

Robertson plays a young hoodlum who graduates from the rolling of drunks to the cracking of safes.

The roaring climax comes in "Underworld, U.S.A.," when Robertson himself is ordered by the syndicate to kill Miss Dorn, with whom he has fallen in love.

Second attraction "Passport to China" stars Richard Basehart.

* * *

'JACKS' SCORES TWICE FOR BRANDO AT REGENT

Actor Marlon Brando and Director Marlon Brando make a brilliant team in "One-Eyed Jacks," the highly-changed Technicolor-VistaVision romantic adventure drama that is held over for a 2nd week at the Regent Theatre.

Brando stars in the role of Rio, a man who knows little of life beyond his private world of session and sudden death. Karl Malden also is starred as the traitorous Dad Longworth, who causes Rio to spend five years in prison, building up a lust for revenge.

The popular Katy Jurado costars as Dad's wife Maria. Pina Pellicer, in her first film role, is memorable as the stepdaughter, Louisa.

* * *

NEW ALBERT HAS 'NERO THE GREAT'

Many will want to raise a toast to Edmund Purdom as the greatest portrayer of a Biblical figure, apparently an increasingly popular genre, despite the laurels heaped upon H. B. Warner, Yul Brynner and Charlton Heston for this type of role.

This results from the excellence of both Purdom and the film which presents him in the title role of "Herod The Great," the Allied Artists' spectacle in color of the clashing armies, uncontrolled sensuality, and oriental opulence that preceded the birth of Christ.

It is now screening at the New Albert Theatre.

Playing opposite Purdom as Herod's queen Miriam is the Latin star Sylvia Lopez.

* * *

'YOUNG SAVAGES' PLAYS AT MET

When Harold Hecht first decided to produce "The Young Savages," a powerful story of the teen-violence which has resulted in the establishment of a special Senate sub-committee, he was determined to film much of it on the locations where the incidents upon which Evan ("Blackboard Jungle") Hunter based his widely read novel.

"The Young Savages," which stars Academy Award winning Burt Lancaster, Dina Merrill and Shelley Winters, is now playing at the Met Theatre.

For at least two of the picture's stars it was somewhat of a homecoming.

Burt Lancaster, whom they all considered the local-boy-who-made-good, the same way, regarded them with the same satisfied grin which was shared by so many in the crew

* * *

'LOST CONTINENT' ON HARLEM SCREEN

Scientific facts give validity to the fascinating theory that a vast continent spanned the Atlantic Ocean more than 20,000 centuries ago and later, through cataclymic forces, was destroyed and disappeared into the depths of the ocean.

Academy Award-winning producer-director George Pal, a master hand at science-fiction films, now depicts this continent and its amazingly advanced civilization in Metro-Goldwyn - Mayer's "Atlantis, the Lost Continent," a spectacular picture in wide-screen and color, now playing at the Harlem Theatre.

The film introduces a new romantic team in Anthony Hall, handsome, young leading man making his film debut, and another newcomer, lovely Joyce Taylor. Also starred is John Dall, with featured roles played by Bill Smith, Edward Platt and Frank De Kova.

Show Bill

APOLLO — Now playing John Wayne in "THE ALAMO" also "THE AMAZON TRADER"

BRIDGE — Sun. Mon. Marlon Brando in "TEAHOUSE OF THE AUGUST MOON" also Wild Bill Hickok in "THE MAVERICK"

BIDDLE — Fri. Sat. "12 HOURS TO KILL" also "FOR THE LOVE OF MIKE" also "ROARING FRONTIERS"

CAPITOL — Now playing John Wayne in "THE ALAMO" also "THE AMAZON TRADER"

CARVER — Sun. Mon. "THE GREAT IMPOSTER" also "DARK AT THE TOP OF THE STAIRS"

COLUMBIA — Sun. Mon. Tues. Louis Armstrong in "JAZZ ON A SUMMER'S DAY" also Audie Murphy in "DRUMS ACROSS THE RIVER"

HARLEM — Now playing Anthony Hall in "ATLANTIS THE LOST CONTINENT"

LENOX — Sun.-Mon.-Tues. Steve Reeves in "THE WHITE WARRIOR" also Dolores Hart in "WHERE THE BOYS ARE"

LINCOLN — Sun. Mon. "GUN FEVER" also "THE SUNDOWNERS" also "ATLAS"

MET — Now playing Burt Lancaster in "THE YOUNG SAVAGES"

NEW ALBERT — Now playing Edmund Purdom in "HEROD THE GREAT"

PARK — Sun. Mon. Tues. Steve Reeves in "THE WHITE WARRIOR" also Tony Curtis in "THE GREAT IMPOSTER"

REGENT — Now playing Marlon Brando in "ONE EYED JACKS"

RITZ — Sun. Mon. Tues. Wed. John Wayne in "THE ALAMO" "CARTOON CARNIVAL"

ROYAL — Now playing Cliff Robertson in "UNDERWORLD U.S.A." also Richard Basehart in "PASSPORT TO CHINA"

WALBROOK — Sun. Mon. Tues. "THE CURSE OF FRANKENSTEIN" "THE RETURN OF DRACULA"

BATON ROUGE, La. — Mrs. Willie Walker of New Orleans was honored last Sunday as "Mother of the Year" by SOUTHERN UNIVERSITY students and faculty.

10 years light! 10 years mellow!

THE WORLD'S MOST MAGNIFICENT BOURBON

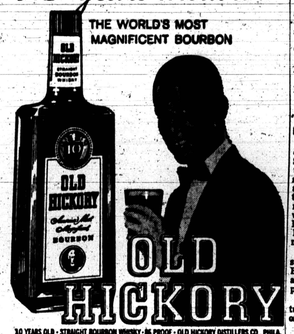

OLD HICKORY

90 YEARS OLD · STRAIGHT BOURBON WHISKY · 86 PROOF · OLD HICKORY DISTILLERS CO., PHILA.

—FIRST GIGANTIC—
BALTIMORE SHOWING

BIGNESS UNMATCHED! SPECTACLE UNDREAMED!

The legions of passion, treachery and murder on the march... lead by the power-lust of a mad King!

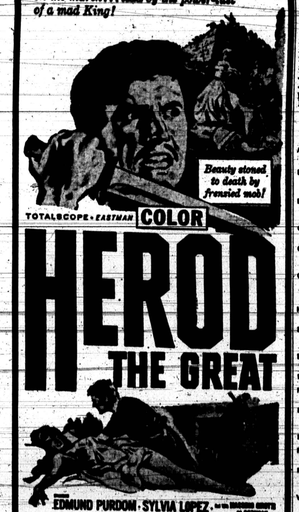

TOTALSCOPE · EASTMAN COLOR

HEROD THE GREAT

EDMUND PURDOM · SYLVIA LOPEZ

PLUS . . . 2nd BIG FIRST RUN HIT

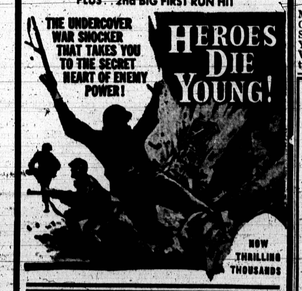

NEW ALBERT

RIO (MARLON BRANDO) and his pal, Dad Longworth (Karl Malden), rob a Mexican bank. Dad later takes the stolen gold and deserts Rio. Surrounded, Rio is captured and sent to Sonora prison while Dad disappears in a scene from "One-Eyed Jacks" now at the Regent Theatre.

EDMUND PURDOM, distinguished British actor, and Sylvia Lopez, one of Europe's most beautiful stars, are cast as King Herod and Miriam, his queen in Allied Artists' "Herod The Great," now at the New Albert Theatre. The picture, filmed in Eastmancolor and Totalscope is a tremendous and spectacular drama of one of the Bible's most infamous tyrants.

APOLLO Harford & Central Ave. | CAPITOL Baltimore & Gilmor Sts.

NOW PLAYING LAST DAY WED., MAY 31st

The screen's 12 million dollar spectacle! thousands in the cast! years in the making!

"THE ALAMO" TECHNICOLOR®

JOHN WAYNE / RICHARD WIDMARK / LAURENCE HARVEY
FRANKIE AVALON · PATRICK WAYNE / LINDA CRISTAL · JOAN O'BRIEN / CHILL WILLS / and RICHARD BOONE
RELEASED THRU UNITED ARTISTS

2nd BIG HIT "THE AMAZON TRADER"

Beautifully AIR CONDITIONED

HARLEM - NOW - PLAYING

GILMOR STREET at EDMONDSON AVE. WI. 7-7818

YOU WILL SEE WITH YOUR OWN EYES THE TIDAL WAVE THAT DESTROYED A CONTINENT! THE EVIL CRYSTAL THAT COULD CONQUER THE WORLD! THE BEAST-SLAVES OF ATLANTIS!

ATLANTIS THE LOST CONTINENT

WORLD OF WONDERS NEVER BEFORE SEEN! AN AGE OF ADVENTURE BEYOND IMAGINING!

ALL NEW!

ANTHONY HALL · JOYCE TAYLOR · JOHN DALL
BILL SMITH · EDWARD PLATT · FRANK DE KOVA

METROCOLOR

2 BIG HIT

ROCK HUDSON · YVONNE DeCARLO
"SCARLET ANGEL"
COLOR BY TECHNICOLOR

MET North and Penna. LA. 3-3700 NOW PLAYING

SEE ACADEMY AWARD WINNER BURT LANCASTER IN HIS FIRST ROLE SINCE WINNING THE 'OSCAR'!

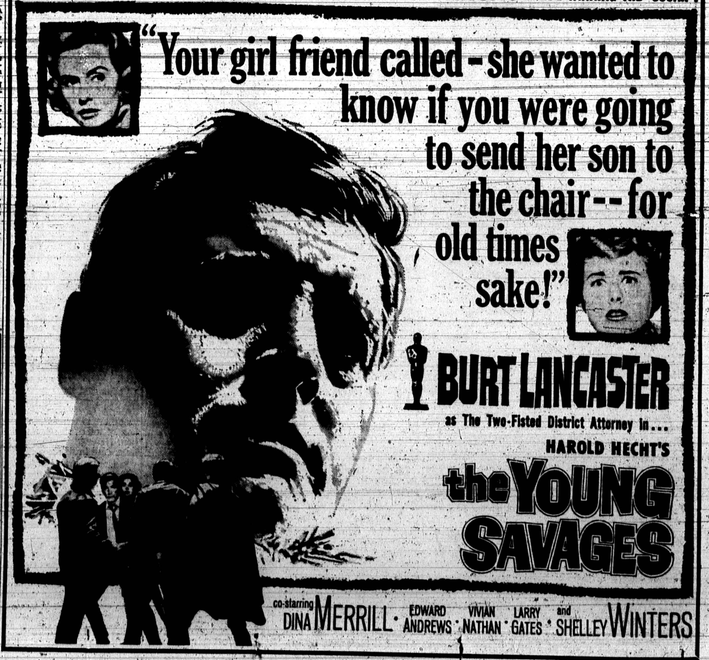

BIDDLE
1235 E. BIDDLE
PE. 2-3791

FRI.-SAT. MAY 26-27
"12 HOURS TO KILL"
PLUS
"For The Love of Mike"
ALSO
WILD BILL ELLIOT in
"ROARING FRONTIERS"

SUN.-MON. MAY 28-29
CHARLTON HESTON in
"NAKED JUNGLE"
PLUS
DANA ANDREWS in
"CROWDED SKY"

TUES.-WED.-THURS. MAY 30-JUNE 1
BARBARA STEELE in
"BLACK SUNDAY"
PLUS
RORY CALHOUN
"UTAH BLAINE"

Talent sought

As of this week, all work other than routine landscaping and general upkeep has been completed at the Patuxent Mills Music Fair in Owings Mills for their forthcoming 1961 summer season which opens on June 13.

Apprentices are currently being interviewed by the Music Fair's managing director, James O'Neill. Approximately 10 persons will be hired.

All races and religions may apply without any hesitation.

They will receive a minimum salary and the reimbursement of expenses, as well as credit toward their Actors Equity cards. They will be used in the publicity, production, box office and management departments.

The Music Fair is also interested in receiving photos and resumes of children from the ages of 8 - 14 as they will be needed for several productions.

Based on the pictures and backgrounds of the children, the management will hold auditions later in the season. They should be sent directly to the theatre, attention James O'Neill.

CARLIN
Welcome to the cool Room in the Colony
THE ALAMO
WALT DISNEY'S EVER'S CRUTCH SPACE

NEW FOREST PARK, Hanover, Pa.
Sat., May 27 — Everybody's School Day
Sun., May 28—Free Show by The Karvells Rock and Roll Band. Spend Decoration Day Here, Special Attractions Day & Night.
See Lucky Gene Schell Ride The Go-Cart in the Motordome at 80 Miles per Hour.
HOLD YOUR PICNIC HERE Phone ME. 3-5286

RITZ
1607 N. WASHINGTON ST. OR. 5-1876
BE SURE TO VISIT OUR SNACK BAR
LARGEST AND PRETTIEST IN THE CITY
SUNDAY-WEDNESDAY MAY 28-31
JOHN WAYNE in
'THE ALAMO'
Plus
'Cartoon Carnival'
THUR.-FRI.-SAT. JUNE 1-2-3
ZACHARY SCOTT in
'THE YOUNG ONES'
and
JANE MANSFIELD in
'IT TAKES A THIEF'

ANTHONY HALL (right) and Bill Smith engage in an exciting duel in a scene from "Atlantis, the Lost Continent," George Pal's latest science-fiction drama about a continent believed to have existed 20,000 centuries ago. The MGM release, filmed in wide-screen and color, also stars Joyce Taylor and John Dall, now playing at the Harlem.

AS AN assistant district attorney investigating the murder of a teen-aged boy, Burt Lancaster is badly beaten by hoodlums wielding chains in this exciting scene from "The Young Savages," now playing at the Met Theatre. Dina Merrill and Shelley Winters co-star with Lancaster in this United Artists release.

HOWARD COUNTY NEWS

Church queens to be featured on program

By BEAULA MOORE

Men's Day services will be held at the First Baptist Church of Guilford on Sunday, May 28. The Rev. Wilburn Watson of Canaan Baptist Church, Baltimore, will be the guest speaker at the 10 a.m. service.

At 3 p.m. the Rev. Jentry McDonald, pastor of Morning Star Baptist of Catonsville, his choir and congregation, will serve and at 8 p.m. there will be a platform service. Remus Dorsey is chairman, Roger Dorsey, president and the Rev. A. D. Webb, pastor.

A Queen for a Day program will be held at the First Christian Community Church of Waterloo at 4 p.m. Sunday, May 28. Queens from various churches will take part. Mrs. Sabetts Warren is chairman, the Rev. I. V. Flemming, pastor.

The W.S.C.S. of Asbury Methodist Church will meet at the home of Mrs. Gladys Thomas on Thursday, June 1 at 8 p.m. Mrs. Maggie DeShields president.

Birthday wishes to Silas E. Craft Sr. who celebrates on Saturday, June 3.

A Library fund drive has been launched for Howard County's Library. It will close on May 31. There will be people from various PTA's making a door-to-door collection, so please contribute generously.

Youth's role is Jack-Jill panel topic

The Jack and Jill Club of America will sponsor a panel at Coppin State Teachers' College, 2500 W. North Ave., Sunday, May 28 at 3 p.m. on "The Role of Youth in Today's World."

The speakers, from the United Netions Association of Maryland, are Samuel Okello-Onyango from Kenya, Michael Inoue from Japan, Miss Jutta Brinkmann from Germany, Miss Martha Cordoba from Columbia and Clifton Henry, an American now attending Morgan College.

It's New We Serve All
RICE'S CAS-BAR
Choice Wines—Good Food—Beer
Your Favorite Cocktail

LOCATION: RT. 2, GOV. RITCHIE HIGHWAY
PICNIC AREA AND BUILDING AVAILABLE FOR PRIVATE CLUB OR ORGANIZATION
Severna Park, Md. J. H. Rice, Prop. Mitchell 7-9867

CARR'S BEACH
ANNAPOLIS, MD.
SUNDAY, MAY 28
Big Parade of Stars
LITTLE WILLIE JOHN
THE UPSETTERS
THE COANJOS
Coming Tuesday, May 30
The SARAH McLAWLOR TRIO
Free Admission on Memorial Day

CHILDREN 15c AT ALL TIMES
FREE POPCORN EVERY SATURDAY
BRIDGE 2100 EDMONDSON AVENUE
Open Daily 12:45 P.M. Sundays 1:30 P.M. PHONE OL. 4-5402

SUN.-MON. MAY 28-29
MARLON BRANDO & GLENN FORD IN
"TEA HOUSE OF THE AUGUST MOON"
PLUS
Wild Bill Hickock in "THE MAVERICK"

TUES.-WED.-THUR. MAY 30-JUNE 1

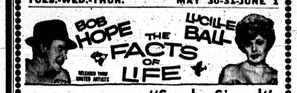

Also DANA ANDREWS in "Smoke Signal"

FRI.-SAT. JUNE 2-3
STEVE REEVES in
"Goliath & The Barbarians" In Color
Also James Stewart in "BEND OF THE RIVER"

LENOX THEATRE
2115 PENNA. AVE.
LA. 3-1527—Balto. 17, Md.
OPEN 12:30 DAILY
SUN.-MON.-TUES. MAY 28-29-30
STEVE REEVES in
"THE WHITE WARRIOR"
ALSO
DOLORES HART in
"WHERE THE BOYS ARE"
WED.-THURS. MAY 31-JUNE 1
BELINDA LEE in
"THE NIGHTS OF LUCRETIA BORGIA"
ALSO
WILLARD PARKER in
"NAKED GUN"
FRI.-SAT. JUNE 2-3
RICHARD WIDMARK in
"BACKLASH"
ALSO
GUY WILLIAMS in
"THE SIGN OF ZORRO"

COLUMBIA THEATRE
WASHINGTON BLVD.
At Fremont—MU. 5-3771
OPEN 12:30 DAILY
SUN.-MON.-TUES. MAY 28-29-30
LOUIS ARMSTRONG in
"JAZZ ON A SUMMER'S DAY"
ALSO
AUDIE MURPHY in
"DRUMS ACROSS THE RIVER"
WED.-THURS. MAY 31-JUNE 1
ROBERT TAYLOR in
"PARTY GIRL"
ALSO
WILLARD PARKER in
"NAKED GUN"
FRI.-SAT. JUNE 2-3
PETER CUSHING in
"MANIA"
ALSO
ALAN FREED in
"ROCK, ROCK, ROCK"

AIR-CONDITIONED
NEW CARVER
1529 PENNA. AVE. LA. 3-2060
OPEN DAILY 10:25 A.M.
SUN.-MON. MAY 28-29

3 Pictures Mon.-Tues.
"GIANT BEHEMOTH"
TUES. ONE DAY MAY 30
3 PICTURES
1. "Goliah and the Barbarians"
2. "Chief Crazy Horse"
3. "Revenge of the Creature"
WED.-THURS. MAY 31-JUNE 1
3 PICTURES
Rory Calhoun in
1. "RED SUNDOWN"
2. "SPEED CRAZY"
3. "LOOK BACK IN ANGER"
FRI.-SAT. JUNE 2-3
3 PICTURES
1. "GOLIATH AND THE DRAGON"
2. "KING OF THE WILD STALLION"
3. "12 TO THE MOON"

AIR-CONDITIONED
DELUXE LINCOLN
926 PENNA. AVE.
ON OUR GIANT SCREEN
OPEN DAILY 10 A.M. MU. 5-3940
SUN.-MON. MAY 28-29
3 PICTURES
1. "GUN FEVER"
Robert Mitchum in
2. "SUNDOWNERS"
3.

TUES. ONE DAY MAY 30
3 PICTURES
1. "REVOLT IN THE BIG HOUSE"
2. "WEST BOUND"
3. "PERSUADER"
WED. ONE DAY MAY 31
3 PICTURES
1. "AL CAPONE"
Burt Lancaster in
2. "UNFORGIVEN"
3. "SITTING BULL"
THURSDAY. ONE DAY JUNE 1
3 WESTERNS
1. "LEFT HANDED GUN"
2. "2 GUNS AND A BADGE"
3. "GUNSMOKE IN TUCSON"
FRI.-SAT. JUNE 2-3
3 PICTURES — 4 CARTOONS
1. "LONE RANGER AND LOST CITY"
2. "MAE OF THE WEST
3. "GIANT BEHEMOTH"

PARK
Broadway & Gay Sts.
BRoadway 6-6176
SUN.-MON. & TUES. MAY 28-29-30
STEVE REEVES
"WHITE WARRIOR"
IN COLOR
PLUS
TONY CURTIS
"THE GREAT IMPOSTOR"
WED. & THUR. MAY 31-JUNE 1
Adults Only!
"MAGDALENA"
PLUS
"THE MATING URGE"
IN COLOR
FRI. & SAT. JUNE 2-3
"THE GIANT BEHEMOTH"
PLUS
"THE CRAWLING EYE"
PLUS
"YELLOW MOUNTAIN"
IN COLOR

WALBROOK
Your Uptown Theatre
3100 W. NORTH AVE.
WI 7-3225
Open Daily 1 P.M.
Sundays 1 30 P.M.
SUN.-MON.-TUES. MAY 28-29-30
"The Curse Of Frankenstein"
ALSO
"THE RETURN OF DRACULA"
WED.-THURS.-FRI.-SAT.
MAY 31-JUNE 1-2-3
JOHN WAYNE in
"The Alamo"
ALSO
"THE ACCUSED"

REGENT - NOW PLAYING
Held Over FOR A 2nd Big Week!
Paramount presents
MARLON BRANDO KARL MALDEN
THE MOTION PICTURE THAT STARTS ITS OWN TRADITION OF GREATNESS!

KATY JURADO · PINA PELLICER

ROOSEVELT
512 W. BIDDLE ST. LE. 9-4375
DOORS OPEN DAILY 10 A.M. — SUNDAY 1 P.M.
ONE BIG WEEK
SUN. MAY 28 thru SAT. JUNE 3
"THE ALAMO" TECHNICOLOR®
JOHN WAYNE / RICHARD WIDMARK / LAURENCE HARVEY
FRANKIE AVALON · PATRICK WAYNE / LINDA CRISTAL · JOAN O'BRIEN / CHILL WILLS / and RICHARD BOONE
RELEASED THRU UNITED ARTISTS

2nd HIT
SUN. TO WED. MAY 28-31
AUDIE MURPHY in
"THE GUN RUNNERS"

2nd HIT
THURS. FRI.-SAT. JUNE 1-3
SOPHIA LOREN in
"A BREATH OF SCANDAL"

THE FILM THAT PUTS THE FINGER ON TODAY'S BIGGEST BUSINESS * CRIME!

CLIFF ROBERTSON · DOLORES DORN · BEATRICE KAY · PAUL DONOV · ROBERT EMHARDT · LARRY GATES · RICHARD BURT
WRITTEN, PRODUCED & DIRECTED by SAMUEL FULLER
A COLUMBIA PICTURES RELEASE

ROYAL NOW THRU THURS., JUNE 1
DOUBLE DYNAMITE!
A SHATTERING VOYAGE INTO VIOLENCE!