Burkett wins 2; McGoings sets mark in MSA meet

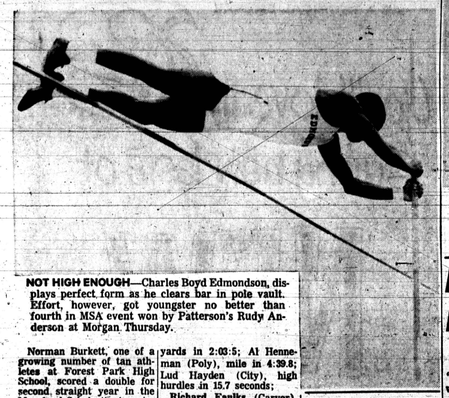

NOT HIGH ENOUGH—Charles Boyd Edmondson, displays perfect form as he clears bar in pole vault. Effort, however, got youngster no better than fourth in MSA event won by Patterson's Rudy Anderson at Morgan Thursday.

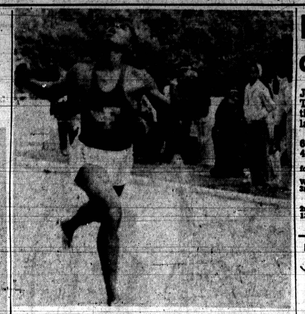

SCHOOLBOY STANDOUT — Forest Park High School's Norman Burkett won two MSA titles for second year in row when he took 100-yard dash and broad jump in meet Thursday. He swept 100 and 220 sprint championships in 1960.

Norman Burkett, one of a growing number of tan athletes at Forest Park High School, scored a double for second straight year in the Maryland Scholastic Association cinder championships Thursday afternoon.

Burkett captured the 100-yard dash in 10 seconds, and took the broad jump with a leap of 21 feet, 4 inches to become the individual standout again, as he was a year ago.

Last May, the speedy Forester swept the 100 and 220-yard dashes. He was favored to repeat in this one at Morgan State College Thursday, and many felt he might make it a triple.

But, while he was able to overcome a poor start in the century, Burkett could get no better than fourth behind City's Mike McGoings in the longer race.

Aside from Burkett, the new MSA champions are as follows:

McGoings (City), 220-yard dash for new mark of 22.3 seconds; Nick Lee (City), 440 yards in 50.2; Jerry O'Keefe (Mt. St. Joe), 880 yards in 2:03.5; Al Hennerman (Poly), mile in 4:39.8; Lud Hayden (City), high hurdles in 15.7 seconds;

Richard Faulks (Carver), low hurdles in 20.5 seconds; Milton Brown (Carver), shot-put at 46 feet, 8¾ inches; Steve Leubecker (Poly), discus at 121—4; Rudy Anderson (Patterson Park), pole vault at 11 feet, and City College foursome of Mike Wyche, Nick Lee, Junius Wilson and Steve Lamb in mile relay record time of 3:24.4.

The high jump contest ended in a 4-way tie for first. City College, with her usual heavy filtration of colored talent, ran up 37 points with the aid of four first places—two of them record-breaking performances—and four seconds, two thirds and a fourth.

The team title having been decided a week ago in City's victory over Edmondson in the inter-divisional dual, the MSA does not recognize team scores in the final championships.

On the customary 5-3-2-1 tabulation, however, the Collegians racked up 37 points to lead Douglass in the varsity competitions, and 56 5/6 points unofficially in the junior varsity ranks, where Carver was second.

In the Cub ranks, the spotlight went to the fleet Carver quartet which won the 880-yard relay.

Raleigh Cox, Woody Shepherdson, Velton Parham and Cal Atkins sped to the tape in 1:36.1 for the second time in three days.

They hung up the time in Tuesday's semi-finals over the same oval, cracking the existing JV mark of 1:36.5 set by City in 1959. On Thursday, the Carver unit did it again.

A junior varsity record was also tied in the 120-yard hurdles, when City's Charles Craig hit the tape in 13.6 seconds. This matched the previous best by Mel Foster of Dunbar a year ago.

Lemmel Jr. High team captures '61 track meet

The William H. Lemmel Junior High School Track Team won the 1961 Invitation Track Championship last week.

School totals were: No. 79-65½; 130-60; 131-40½; 90-10; 452-5; 125-1.

The individual results were as follows:

50 YD. DASH: 1st — Murray 78; Wilson 130; 3rd— Lanier 130; 3rd— Reed 79; Watson 131. TIME—7.2

60 YD DASH: 1st— Reeder 79; 2nd— Hubbard 79; 3rd— Spence 130. TIME—7.9

70 YD. DASH: 1st— Watson 131; 2nd— Stewart 130; 3rd— Queen 130; 4th— Burgess 79. TIME—8.5

120 LBS. — 100 YD. DASH: 1st — Cooch 130; 2nd— Foster 66; 3rd— Allen 131; 4th— Jones 130. TIME—11.2

UNLIMITED 100 YD. DASH: 1st—Sapington 481; 2nd— Epps 130; 3rd— Campbell 131; 4th— Mellor 79. TIME—11.5

SHOT. DASH: 1st—Jones 79; 2nd— Jones 131; 3rd— Brown 130; 4th— Tyree 79. TIME—26.3

RELAYS

60 LBS. 440 YD: 1st— 79; 2nd— 130; 3rd— 78; 4th— 131. TIME— 54.1

100 LBS. 440 YD: 1st— 131; 2nd— 130; 3rd— 79; 4th— 78. TIME— 54.2

90 LBS. 440 YD. REALY: 1st— 79; 2nd— 80; 3rd— 131. TIME—52.1

UNLIMITED 440 YD. RELAY: 1st— 79; 2nd— 78; 3rd— 130; 4th— 131. TIME— 50.3

UNLIMITED 880 YD. RELAY: 1st — 79; 2nd— 131; 3rd 130; 4th 481. TIME—1:40.3

60 LBS. S.B.J.: 1st — Williams 79; 2nd— Coker 130; 3rd— Parker 131; 4th— Jones 131. DISTANCE— 8 feet, 10½ inches

100 LBS. S.B.J.: 1st— Lynch 130; 2nd— Marino 79; 3rd— Addison 79; 4th— Tyree 131. DISTANCE— 7 feet, 10½ inches

130 LBS. S.B.J.: 1st— Colley 79; 2nd— Jones 131; 3rd— Reed 79; 4th— Tillage 131. DISTANCE— 10 feet, 6½ inches

130 LBS. S.B.J.: 1st— Peters 130; 2nd— Thomas 130; 3rd— Jackson 79; 4th— Davis 131. DISTANCE— 11 feet, 2 inches

UNLIMITED LBS. S.B.J.: 1st— Epps 130; 2nd— Lloyd 79; 3rd— Knight 130; 4th— Clay 80. DISTANCE— 17 feet, 10 inches

Q. What do they mean CLEAN...CLEAN...CLEAN?

A. They mean that the crispest, brightest gin 'n tonic under the sun is made with clean-tasting

FLEISCHMANN'S GIN!

DISTILLED FROM AMERICAN GRAIN • 90 PROOF • THE FLEISCHMANN DISTILLING CORP., NEW YORK, N.Y.

Patterson won't fight Liston, why should Clay?

By BENNY THOMAS

BATON ROUGE, La. — "Floyd isn't fighting him, why should I."

With that penetrating comment, fast-rising heavyweight contender Cassius Clay of Louisville, Ky., explained why he would rather fight heavyweight champion Floyd Patterson than Sonny Liston, the No. 1 heavyweight contender, whom Patterson has been avoiding.

Liston, a native of St. Louis who now resides in Philadelphia, is rated the hardest puncher and best counter puncher in the heavyweight division.

CLAY, TWO-TIME national Golden Gloves champion who won the 1960 Olympic light heavyweight championship, made the comment in answer to a question put to him at an All-Sports banquet at Southern University Friday night.

He was one of the honored guests.

You'll like the difference... or we'll pay the difference

We're so sure you'll agree that Atlantic Imperial Gasoline improves car performance, we invite you to try it in your car without risking an extra penny. • You see, the condition of your carburetor is important to continued good car performance. It's the mechanism that feeds the proper mixture of air and gasoline to your engine. But tiny impurities in the air enter the carburetor, and form as deposits on the lower walls. In time, this carburetor dirt can affect the action of the throttle plate. Result: rough idling, frequent stalling, actual gasoline waste. This is where Atlantic Imperial Gasoline can make a difference in your car.

Atlantic Imperial cleans your carburetor and keeps it clean

As you drive, Atlantic Imperial Gasoline dissolves these dirt deposits . . . washes them harmlessly away. And continued use keeps new deposits from forming. • Make the Atlantic Clean Carburetor Test. After using 100 gallons of Atlantic Imperial, if you are not satisfied that your car idles more smoothly, stalls less frequently and performs better all-around, send the receipts for the 100 gallons, along with your name and address, to The Atlantic Refining Company, Box 7258, Philadelphia 1, Pa. We will refund the average difference in cost between Atlantic Gasoline and Atlantic Imperial ($4.00) and no questions asked. This offer is good until December 31, 1961.

Try Atlantic Imperial Gasoline in your own car soon.

MAKE THE ATLANTIC IMPERIAL CLEAN CARBURETOR TEST... AND SEE FOR YOURSELF ATLANTIC

THE ATLANTIC REFINING COMPANY, 260 S. BROAD STREET, PHILADELPHIA 1, PA.

NEW KING 16 ONE-WAYS

NEW . . . FULL HALF-QUART . . . 4-PAK

The king is here! It's National's handy new KING 16 NO DEPOSIT-NO RETURN one-way. Compact new design! New easy-to-handle shape! Just one King 16 one-way easily fills two full-size glasses with delicious National Beer. And the new 4-pak makes the King 16 a convenient and economical way to buy quality National Beer for home use. You get four King 16 half-quart one-ways in one handy take-home package. Try it. Ask for wet, cold and delicious National Beer in the new KING 16 one-way. The taste...that's what you'll like about National.

NATIONAL BEER

SYMBOL OF QUALITY FROM CHESAPEAKE BAY/LAND OF PLEASANT LIVING

Bey, Ward, Thomas cited by Pirates

HAMPTON, Va., — Jim Brown, star fullback of the professional Cleveland Browns, challenged the Hampton Institute athletes and students last week to "accept the changing role of the modern athlete."

The annual varsity day at Hampton Institute was climaxed with 132 awards being given to individuals in football, basketball, baseball, swimming, track and field, tennis, the rifle team, cheerleaders and to sports announcers.

• • •

THE TOWNSEND trophy, the highest award that an athlete may receive, went to a junior and captain-elect of the football team, Charles Bey of Richmond, Va. Bey, an honor student and sociology major, made the Central Intercollegiate Athletic Association all-conference team.

Winner of the Varsity Club Award was Walter Ward, a senior from Hampton, Va., and 1960 captain of the basketball team. During the past season, Ward was named to the All-CIAA first five basketball team. He recently signed with the Washington Nationals in the new American Basketball league.

• • •

PRECEDING the assembly program, a banquet was held which featured short talks by the captains of the teams, Samuel Brown, Eugene Donan, Walter Ward, Hugh Turner, Wimer Grant, Clinton McGeachy and Robert Mitchell. Dr. Herman N. Neilson, director of athletics also addressed the guests.

Special football awards were presented to Wardell Ward, Waterbury, Conn., as the outstanding freshman; Jon Thomas, Washington, D.C. the most improved sophomore; Charles Bey, the outstanding blocker; and Vernon Anthony, the outstanding defensive player.

Stacy-Adams

HERBERT COX

CORRECT SHOES

210 N. LIBERTY ST.

SA. 7-7883

COMPLETE GLASSES $10.50 TWO SINGLE

Choice of More Than 40 Fashionable Styles

Complete with Lenses! Kryptok Bifocals Rx Sunglasses

Examination By Registered Optometrists

Park Ave. Office Open Mon. and Thurs. Nites and all Day Saturday

UNIVERSAL OPTICAL

Cor. Park Ave. & Fayette St. Hours 9-5:30; Mon., Thurs., 9-8 P.M.

Cor. Eastern Ave. & Gonkling St. Hours 9-5; Tues., Wed., 9-8:30 P.M.

BACK IN HOSPITAL — Jerry (Pumpsie) Green, Boston Red Sox infielder, was returned to a Boston hospital early this week for treatment of an infection that followed a recent appendectomy in Washington, D.C.

AUTO • TRUCK

• INSURANCE •

LOW RATES — EASY TERMS

5-MINUTE SERVICE

ALLAN GIVNER INSURANCE AGENCY

200 E. 21st ST. BELMONT 5-2486

ALSO SR-22 — JR-11

HIDE GRAY HAIR with SLICK BLACK

DOUBLE ACTION COLORS GRAY HAIR BLACK

2 DRESSES HAIR IN PLACE

AT YOUR DRUGGIST

ACES FACE TO FACE — Two football All-Americans met last week when Cleveland Browns fullback Jim Brown (left) addressed varsity athletes at Hampton Institute where Dr. Jerome (Brud) Holland is president. Jim was All-American at Syracuse in 1956, Holland was named to the 1938 All-America while at Cornell University.

8 tan golfers miss out in U.S. Open qualifiers

Eight tan players, four in this city and four in Baltimore, failed to make the grade in qualifying rounds for the U.S. Open golf championship early this week.

Leroy Harris, playing from the Langston public course, led the Washington hopes with a 152, well off the medal of 143 and far out of the four-player bracket that qualified for sectional tests leading to the Open tourney at Oakland Hills, Mich., June 15.

Willie Mays carded 76-76 for 154, and Robert Howard scored 83-79 to tally 162. Both wore the Langston course label. Bill Wright, former national public links champion, shot 83's on both rounds for a 36-hole tally of 166.

• • •

IN BALTIMORE, Joe Flowers was closest to the preferred circle. He tallied 153 to finish in a tie for sixth place.

Walter (Chink) Stewart and Dick Thomas each shot 156 over the difficult Pine Ridge course, and Gordon Chavis recorded 159.

Stewart, who is the pro at the Carroll Park municipal links, turned 75 on his first round but could hit no better than 81 the second time around.

Thomas, a school teacher from Annapolis and recently sanctioned for limited membership to the PGA, carded 79-77 for his 36 holes. Chavis, former scholastic and junior champion, now Stewart's assistant at Carroll Park, had a respectable 75 on the initial 18, but ballooned to 84 the next time over the layout.

Jackie Robinson LL nines getting ready

Plans for inaugural ceremonies having been completed, teams of the Jackie Robinson Athletic Association were busy this weekend priming for the little league opening at Catonsville, June 10.

Twenty-five teams will take part in a parade, beginning at 12:30 p.m., and ending at the Banneker Athletic Field.

In recent games, he Mount Olivet Indians defeated Maple Glen Tigers, 7—6. Grace Dodgers meet Mt. Winans Bears at Catonsville, and Bowie All Stars take on Maple Glen Tigers tomorrow (Saturday), as all warm up for the season's opening.

Schoolboy Scoreboard

MSA STANDINGS

BASEBALL

Division 1 Varsity			
Poly	12	2	.923
Edmondson	11	3	.833
Southern	5	5	.833
City	7	5	.583
Carver	5	5	.583
Marva	5	5	.583
Towson Catholic	4	5	.500
Forest Park	3	10	.231
Division 2 Varsity			
Calvert Hall	12	1	.923
Patterson	11	3	.846
Loyola	8	3	.615
Mt. St. Joe	7	6	.538
Douglass	6	6	.500
Dunbar	4	8	.308
McDonogh	4	10	.286
Gilman	3	10	.214
Division 1 Junior Varsity			
Poly	13	0	1.000
City	8	3	.727
Edmondson	7	6	.538
Forest Park	5	5	.500
Marva	3	6	.333
Southern	3	8	.273
Carver	1	9	.091
Division 2 Junior Varsity			
Calvert Hall	11	1	.846
Patterson	7	4	.636
Mt. St. Joe	6	4	.600
Loyola	5	4	.513
Dunbar	3	6	.333
McDonogh	3	10	.286
Gilman	2	11	.214
Douglass	1	11	.154

BASEBALL RESULTS

Calvert Hall 12, Douglass 4

Dunbar 4, Gilman 3

Carver 5, Towson Catholic 1

City 10, Marva 8

Southern 1, Edmondson 5

Patterson 6, Mt. St. Joe 6

McDonogh 4, Gilman 3

Carver 5, Towson Catholic 8

Loyola 7, McDonogh 3

LACROSSE RESULTS

City 13, Forest Park 3

Poly 12, Edmondson 1

Poly 6, City 4 (Title)

BASEBALL SCHEDULE

Friday

Dunbar at Mt. St. Joe

Carver at Edmondson

Douglass at Loyola

City at Southern

Dunbar netters lose MSA semi

The Dunbar High School doubles team of Bill Scott and Bob McCay bowed out in the semi-finals of the Maryland Scholastic Association tennis champions on Tuesday.

Scott and McCay were defeated by Henry Hopkins and Kem Marshall of Gilman, the team which eventually went on to win the doubles crown. The Dunbar pair was downed 3-0, 6-2.

On Wednesday, Hopkins and Marshall scored a 7-5, 6-1, 6-0 victory over Loyola's Tom Kelley and Tim Gillen.

The Poet twosome gained the semi-final bracket Monday afternoon by defeating Pete Schulkin and Mike Hughes of Poly. In this match, the Scott - McCay combo captured the decision by scores of 6-0, 6-1.

Boxing

Saturday

Freddie Gilroy vs. Pierre Cossonyne at Brussels, Belgium.

RESULTS LAST WEEK

James Jones, New York, d. Duane Bowman, Muskegon, Mich.

HOUSTON, Texas — Cleveland Williams, Houston, d. Alex Miteff, Buffalo, N.Y.

SAN ANTONIO, Texas — Jorge (Baby) Salazar, Mexico City, d. Frankie Duran, El Paso, Texas.

OAKLAND, Calif. — Norman Smith, San Francisco, d. Dave Sale, San Francisco.

COMMACK, N.Y., — Franz Szatmar, Buffalo, N.Y., d. Jerry Loedee, Paterson, N.J.

SAN JOSE, Calif. — Frankie Ramirez, Los Angeles, ko'd Jerry Hunsicott, San Diego, Cal. (7).

GOESSA, Texas — Kenny Lane, Muskegon, Mich., d. Daniel Gonzalez, San Antonio

There's a QUART of pleasure in every PINT of HUNTER

(Make the discovery yourself tonight)

$4.70 Fifth $2.98 Pint $1.50 ½ pint

HUNTER DISTILLING CO. LOUISVILLE, KY. HUNTER BLENDED WHISKEY 86 PROOF. 65% GRAIN NEUTRAL SPIRITS.

BOWL! BOWL

For HEALTH — FUN SKILL

Bowling's Best at Lafayette!

The Lafayette Bowling Center's Summer Bowling Leagues will hold meetings at 7 P.M. and commence bowling at 8 P.M. as follows:

STARTING DATE

Thurs.—Men's Doubles . . June 1
Sat.—Men's at 6 P.M. . . . June 3
Sat. Nite—Mixed . . . . . June 3
Mon.—Mixed . . . . . June 5
Tues.—Mixed Doubles . . . June 6
Wed. Morning—Nite Shifters, 10:30 A.M. . . . . June 7
Wed.—Mixed . . . . . June 7
Lafayette Junior League (ages 8-15) Sat. Mornings, 12 Noon

Please try to attend the meetings on any of the above nites you wish to bowl.

"Reduced Summer Rates in Effect."

"No Charge for Blinds."

P.S. Why not bring a friend? Thank You!

★

• Free Reservations
• Free Instructions
• Automatic Pin Setters
• Automatic Foul Lights
• Open 10 A.M.-1 A.M.
• Free Parking
• Fast Service

★

LAFAYETTE BOWLING CENTRE

2206 W. Lafayette Ave. CE. 3-0785

OPEN FRIDAY NIGHT UNTIL 8:30

Firestone TIRE SALE

ROAD HAZARD GUARANTEED CHAMPION TIRES

11.88* SIZE 6.70-15

SIZE 7.10-15 13.88*

SIZE 7.60-15 15.88*

NO MONEY DOWN with tire off your car

SAVOR 12-Month Road Hazard Guarantee

*all prices plus tax and tire off your car REGARDLESS of CONDITION

ADD ONLY $3 FOR WHITEWALLS

NYLON

NYLON 15-Month Road Hazard Guarantee

ONLY $1 MORE

TUBELESS NYLON 14.88 7.00-14 with 3 more months ROAD HAZARD GUARANTEE

Every new Firestone tire is GUARANTEED. 1. Against defects in workmanship and materials for the life of the original tread. 2. Against normal wear beyond recent regional experience encountered in average passenger car use for the number of months specified. Repairs made without charge, replacements prorated on tread wear and based on list prices current at time of adjustment.

Before Trouble Starts Get A Delco Battery 15.95 ea. FOR ALL CARS

OPEN A BUDGET ACCOUNT

FREE 25¢ PKG. ZINNIA SEEDS No Cost or Obligation

YOUR ONLY DOWNTOWN FIRESTONE DEALER

RELIABLE TIRE COMPANY

1121 MARYLAND AVE. Bet. Biddle & Chase OPEN FRI. TO 8:30 P.M. VErnon 7-3364

1013 CATHEDRAL ST. Bet. Chase & Eager OPEN DAILY TO 8 P.M. LExington 9-9282

REISTERSTOWN RD. at FORDS LANE at CROWN Service Sta. OPEN DAILY TO 8:00 P.M. RO-ers 4-0402