Tea Dansant honors Miss M. Clements

The Mirror Ballroom of the Stafford Hotel was the setting for the Tea Dansant given by Mr. and Mrs. J. Frank Clements in honor of their debutante daughter, Miss Myrna Leroy Clements, Friday evening.

The ballroom was bedecked with a profusion of pink and green flowers, carrying out the color scheme of Alpha Kappa Alpha Sorority, of which Miss Clements, a freshman at Morgan State College, is a member of the interest group. Tropical palms added to the beauty of the decoration scheme.

W. Meredith Birch's Cubanos provided music

• • •

MISS CLEMENTS received guests in her cotillion gown, a creation of pure white silk; the bouffant, embroidered skirt, fluted at the bottom and underlaid with net. The bodice was covered with seed pearls and irredescent sequins and beads. She held a dozen long-stemmed red red roses tied with red ribbons.

Mrs. Clements wore a gown of irredescent green, featuring a full length panel lined with emerald green and a matching stole which formed an off-shoulder effect resembling puffed sleeves. At her waist she wore a white orchid.

• • •

ALSO IN THE receiving line were Mr. Clements, Dr. Bruce Alleyne who was sponsor for Miss Clement when she was presented by the Me-De-So Club in April; Mrs. Alleyne, and Mr. and Mrs. Theodore W. Jones, brother-in-law and sister of the Debutante.

Mrs. Alleyne selected a gown of orchid peau de sole, and an orchid, worn at the shoulder. Mrs. Jones was gowned in white and orange silk made with a full skirt and fitted bodice which featured a scooped neckline.

• • •

HOSTESSES INCLUDED Mrs. Willana Valentine, Mrs. Jeanette L. Johnson, Mrs. Piney Ross and Mrs. Florence Robinson; and a junior hostess, Miss June Lottier, also a debutant of this year.

Guests were introduced to the guest line by Mrs. Valentine, who wore an oyster white linen sheath with diamond-shaped neckline, and matching accessories.

Mrs. Johnson was in blue silk, flecked with white dots, and worn with coral shoes and jewelry. Mrs. Ross selected pink silk organza with matching shoes. Mrs. Robinson, who kept the guest book, wore blue lace. Miss Lottier was in shrimp chiffon with a flowing stole.

Miss Clement changed to a lemon colored chiffon frock at 10:30, added a yellow and white corsage, and joined guests in dancing.

• • •

GUESTS INCLUDED:

Messrs. and Mesdames William Moody, Paul M. Lawson, Abraham Simpson, William English, Ernest McCormick, J. Bruce Edemy,

Messrs. and Mesdames W. A. Sheilds, Waters Turpin, Lionel Burgess, James Blackwell, Walter Manger, Herbert M. Frisby, David S. Driver,

Messrs. and Mesdames Charles Lawson, J. Ellis Robinson, Theodore George, Winston Lawson, Joseph A. Bradford, Charles W. Demby, Joseph S. White.

Messrs. and Mesdames Rodney Hoover, John M. Rowe, Weldon Irvine, George O. Banks, Gaines Lansey, King S. Bobian, Gragan Joyner,

Messrs. and Mesdames Arnold W. Tarter, Blair W. Boyer, Watha C. Bailey, Arthur Spencer, Melvin E. Smith, Richard Roberts, Milton B. Allen,

Messrs. and Mesdames Charles A. Reid, John Gibson, Leo C. Woods, Joseph M. Hobbs; The Rev. Mr. and Mrs. Spencer Dobson, Dr. and Mrs. J. W. Holmes.

Mesdames Alice R. Keys, Catherine S. Madden, Eleanor Branch, Della Thomas, Mary V. Carroll, Esther L. Edwards, Thelma Bando,

Mesdames Hattie Burston, William L. Grace, Gwendolyn Faggett, Florence Carter, Vonetta Talbert, Esther Laforest, Emma Gilkes, Lucille Anderson,

Mesdames Rebecca Swindell, D. Arnett Murphy, George Lottier, Moselle Jennings, James E. Powell Sr., Richard Showes, Charles H. Covington Jr.;

Misses Lois Chinnery, Earlina Golden, Florence Knox, Pinnie Ross, Vernessa Joyner, Josephine Young, Jean Smith, Mary M. Jones,

Misses Minnie Woolford, Hazel K. Chambers, Joset Turner, Frances Smith, Rose Pitts, Rosalie Turpin, Peggy Woolford, Joy Edemy, June Lottier,

Misses Gloria Cole, Lillie Strothers, Brite Copeland, Margaret Finch, Beverly Lipscomm, Patricia A. Roberts, Davette Conver, Lois Chinnery, Ruth Russell,

Misses Estelle Nuttall, Margaret Park, Beth Kopelke, Mary Prassina, Christine Gevorst, Linda Scott, Eva Hunt, Joan Jackson,

Misses Shirley Thomas, Gwendolyn Biddie, Haydee Patterson, Margaret Taylor, Patricia Young, Cynthia Owings,

Misses Priscilla Lansey, Thelma Watson, Wilhelmina Woodley, Deona Edwards, Janice Young, Barbara Forrest, Blanche Jones, Linda Greene,

Misses Anita Turks, Carolyn May, Barbara Jackson, Julia Hansen, Dale Covington, Alice Jones, Bessie Monk, Vernessa Joyner;

Andrews Jackson Jr., William A. Ross, Charles Damon, George McGhee, John Daniel, Clifford Ovid, Joseph Brussini,

George H. Bivens, Richard Turner, Frederick Nunley, Clarence Carson, Joseph Thomas, Robert Bagley, James Erwin, Raymond Boyd,

Ronald Powell, Robert L. Spruill Jr., Warren Cruise, George Barrett, Charles Covington 3rd., Howard Nelson.

POST-DEBUTANTES of the Me-De-So Club, formed a new organization, The Soixante Debs, in Baltimore, recently. Four of the members are shown with their advisor, Mrs. I. Bradshaw Higgins, above. Left to right are Misses Sharon Murphy and Lauretta Dorsey; Mrs. Higgins, Miss Cynthia Ford and Mrs. Virginia Love.

Mrs. Mary Jones

Funeral services were held Thursday from the George Kelson Funeral Home for Mrs. Mary Jane Jones, 83, 207 Midland Ave., Patapsco Park, who died at her home on Sunday.

Mrs. Jones is survived by a daughter, Mrs. Mary Sanders, Baltimore; a granddaughter, Josephine Sanders; a grandson, Anthony Bruster and a son - in - law, Robert Sanders, all of Baltimore.

Continentals mix business with fun

NEPTUNE, N.J. — "Continentals are conserving America's richest natural resource — the future generation, by creating a healthy climate under which children can grow up; supporting legislation affecting them; and helping them get out of distress so that they become productive citizens."

These inspiring remarks were among Dr. Furman L. Templeton's words to the inter city groups of Continental Societies at their recent conclave at the Dunes Motel in Neptune, N.J.

• • •

THE BALTIMORE chapter hosted the annual synod, held for the purpose of further cementing bonds of friendship. Theme of the meeting was "Investments in Children Today, Make a Brighter Tomorrow."

Highlight of the Saturday afternoon business meeting, capably presided over by Baltimore Prexy Sue Miles, was a $500 contribution to the American Friends to aid school children of Prince Edward County, Va., attending public schools in Maryland.

• • •

'TWAS NOT all work though, for guests began preparation for the festivities with registration and dinner Friday evening followed by a Roaring Twenties party. The Baltimore gals were bedight in their identical pastel chemise dresses, their Charleston dance routine being the attraction of the evening.

The entire weekend could well have been a fashionette from beginning to end. Take the trim white leather suit and beret, attractive New York Continental Dorothy Peques wore on arrival. Or the smart beige play outfit chosen by stylish Blanche Pugh of the Washington group.

And the cute gold accented aqua beach ensemble on conclave chairman, Serena Holmes. Our Lillie Branch's silk turquoise outfit selected for Saturday night's party. Philadelphia's Ruth Aiken (a former Bostonian) in a stunning white silk number. Plus the black sheath chosen by Doreva Stanley.

• • •

SUNDAY — last day for the conclave — started with breakfast, followed by fellowship hour by the outside pool. There, everyone was still talking about open house in the various rooms, including that by Dr. and Mrs. Walter Davidson and the hilarious balcony room affair hosted by New York's John Bostic.

At check out time, everyone bid many happy returns for the 1962 conclave when the Newport News, Va. chapter will be hostess.

• • •

Continental chapters include Baltimore, Washington, Philadelphia, New York, Newport News, and Goldsboro, N.C.

• • •

ATTENDING WERE:

Baltimore: Messrs. and Mesdames Norman Branch, Clifton Gattis, Robert Quarles, George Carroll, Clarence Dyson, William Young, Samuel Blackwell, Joseph Edwards, J. C. Reeves.

Drs. and Mesdames John H. Holmes, Walter Davidson, Benjamin Rimbert.

Mesdames Phyllis Thompson, Doreva Stanley, Sue Miles, Lola Weaver, Pearl Stanley, Catherine Fredericks, Catherine Robinson.

Misses Emily Peck, Rita Keats, Lauretta Dorsey.

Dr. James Davidson and James Obey.

Washington: Messrs. and Mesdames William Blake, Hubert Hinton, Leroy Semister, E. B. Bettis, Charles Jackson, Reuben Brooks, Harvey Jordan, W. Steinard, Earl Booker, Albert Peay, James Carpenter, Joseph Sewall.

Mesdames Cecelia Burke, Alma McLaughlin, Audrey Hurst, Evelyn Penny, Mabel Kent, Pauline LaMarr, Carrie Lewis, Ursula Holmes, Mildred Avery, Blanche Pugh, Selma Hawkins, Margaret Spriggs.

Drs. James Cowan, Stud Green.

Messrs. U. S. Boyd, Frank Bizzell, Godfrey Reeves, James Parr, Berkeley Williams.

Newport News, Va.: Mesdames Clara Faulcon, Alberta Mangana, and Lenora Boyd.

Passaic, N.J., Miss Gretchen Holmes.

Philadelphia: Messrs. and Mesdames Charles Clark, M. Bell, Alexander Aiken, Christopher Conner.

Mesdames Phyllis Brown, Dorothy Johnson, Kathlean Williams, Doris Jackson, Martha Saunders, Patricia Tyler, Jeannette Grymes, Delores Lewis, Marian Robinson, Edna Terry.

Messrs. Richard Taylor, Mack Joffney, John Brawner, Yock Bryant.

New York: Messrs. and Mesdames Louis Saunders, Eyre Sitch, Wilbur D. Wade, Cameron Haynes, Dick Boone, Clanbe Benjarmen, James Cussee.

Dr. and Mesdames Claude Cade.

Mesdames Helen Procope, Carolyn Stevenson, Terry Bush.

Miss Beatrice Wells.

Dr. Kenneth Toppin, Messrs. Charles Williams, Wilbur C. Wallace, Wiley Mason, and John Bostic.

Travel Arrangements AND Hotel Reservations ANYWHERE BY Atlas Travel Agency "Never a Service Charge" CALL: LI. 2-7144 Bus Tours Scheduled Without Charge 3810 LIBERTY HEIGHTS AVE.

Walbrook QUALITY SERVICE SAVINGS

STONE'S FAMOUS BAKERY 3329 GARRISON BLVD. WEDDING, ANNIVERSARY AND BIRTHDAY CAKES OUR SPECIALTY BUNS BAKED EVERY HOUR ROLLS, BAGELS, RYE & PUMPERNICKLE BREAD OTHER STORE AT: 1173 E. Lombard St. BAKING ON PREMISES FO. 7-9583

BLUE BOY SHOPPES SANDWICH MASTERS SUBMARINE SANDWICHES MILK SHAKES PIZZA GARRISON & CLIFTON WI. 7-1724

CURLIE ANNOUNCES THE OPENING OF CURLIE'S BARBER SHOP "THE MOST MODERN SHOP IN THE WALBROOK-FOREST PARK AREA" OFFERING FAST, COURTEOUS SERVICE TO ALL AT GARRISON BLVD. AND CLIFTON AVE. (Behind the Blue Boy Shoppe)

DON'T BE FOOLISH! About TV Repair service. Expert Repairs cost less in the long run. American's experts will give you fast, efficient, fully guaranteed service. MOST SETS REPAIRED IN HOME LO. 6-5100 AMERICAN TV SERVICE 2103 GARRISON BLVD.

WE GIVE OLD SHOES NEW LEASE ON LIFE We'll add many months and miles of handsome service to your old shoes at small cost. GEORGE TIBBS SHOE SERVICE 3409 Clifton Ave. WI. 7-1970 Mon. Thru Sat., 8 to 6

EAST BALTIMORE UNIT No. 18—32 KADETS OF AMERICA "Dedicated to youth and the Future of America" Presents its 3rd ANNUAL MAY FESTIVAL THEATRICS SATURDAY, MAY 27, 1961—7 P.M. POLYTECHNIC AUDITORIUM NORTH AVE. & CALVERT ST. Theme: South of the Border "DOWN MEXICO WAY" Special Guest Artist Miss Maria Ofelia Sanchez of Mexico MR. AND MRS. WILLIAM NEELANDS ..... Dance Directors Entertainment Dance Artists SHELMAN E. JOHNSON—Musical Director KADET COL. CLYDE C. JEFFERS—Commanding Officer Tickets Adults $1.00 before date—$1.50 at door Children 12 or under .75 Contact: Mrs. Thelma A. Baltimore—VE. 7-7018

CAMP CAL-MAR MARDELA SPRINGS, MD. A SUMMER RESIDENCE CAMP All Children between the ages of 7 and 15 Belonging Hiking Nature Dance Dancing Archery Nature Study Weekers Riding Historic Trips Full season June 24 to Aug. 8 Family camping Aug. 6 to Aug. 20 Call or Write for Brochure Camp Cal-Mar Mardela Springs, Md. 1701 Bunkerhill Rd., N.E., Washington, D.C. P.O Box 41 PI. 9-3892 LA. 9-3121

2311 McCULLOH ST. NO. 9-8122 Catherine Torrence DRESS SHOP Women, Junior & Half Sizes MILLINERY — HOSIERY LAY AWAY PLAN

"FLOWERS FOR ALL OCCASIONS" Reasonably Priced Expertly Arranged J. J. CUMMINGS & SONS PHONE: PLAZA 2-1374, 1375, 1376 1123-25 W. BALTIMORE ST. MEMBER FLORIST TELEGRAPH DELIVERY ASSN. NO BRANCH STORES

1/2 PRICE SALE Veto spray deodorant 1.00 SIZE Sale 50¢ PRESSMAN BROS. 601 Cherry Hill Rd. 2237 Edmondson Ave. 1530 Chesapeake Ave.

Her mother or her sister? BOTH ENJOY YOUTHFUL, NATURAL-LOOKING HAIR COLOR Whether you want the excitement of a different hair shade, or want to give now life to dull or gray hair . . . insist on the long-lasting haircolor in the famous red package—Godefroy's Larinuse. It's easy to apply, and complete in one package—there's nothing else to buy. Godefroy's LARINUSE 18 LOVELY COLORS Godefroy Mfg. Company • 3810 Olive St. • St. Louis, Mo.

BIG on size...BIG on flavor...BIG on value!

Women who love their families set a Tip-Top table

Brush with Colgate Dental Cream with Gardol to... FIGHT TOOTH DECAY HELP STOP BAD BREATH

Bad breath and tooth decay often start when food particles are trapped between your teeth. Brushing with Colgate forms a cleansing foam that penetrates between your teeth—helps foam away food particles and germs that can cause decay. Brushing with Colgate right after eating helps fight tooth decay, helps stop bad breath originating in the mouth, too—stops it all day for most people. No wonder more people use Colgate Dental Cream than any other toothpaste!

COLGATE DENTAL CREAM GARDOL

BRUSH WITH COLGATE . . . THE BEST-TASTING WAY TO FIGHT TOOTH DECAY

DR. H. BUCKNER DENTIST 1506 PENNA. AVE. LA. 3-2909 2nd FLOOR LA.3-7614 AIR CONDITIONED

No Nagging Backache Means a Good Night's Sleep

Nagging backache, headache, of muscular aches and pains may come on will be accompanied, emotional upsets or day to day irritations and strain. And folks who eat and drink relatively sometimes suffer mild bladder irritations with that tired, tense, uncomfortable feeling.

If you are miserable and work out because of these discomforts, Doan's Pills often help by their pain relieving action, by their soothing effect to ease bladder irritation, and by their mild diuretic action through the kidneys—tending to increase the output of the 15 miles of kidney tubes.

So if nagging backache makes you feel dragged-out, miserable, with restless, sleepless nights, don't wait, try Doan's Pills, get the same happy relief millions have enjoyed for over 60 years. Ask for new, large, economy size and save money. Get Doan's Pills today!

Coming Events

MAY 26

There's fun for all today at the Columbus Elementary School No. 99, North Ave. and Washington St., as the PTA sponsors the May festival. Funds help provide such things as radios, television sets and clothing for children in need. 3 p.m. to 7 p.m.

MAY 28

At 2 p.m. lecture by Minister Isaiah Karriem on "Consider the times for Most Surely Man is at a Lost," at the Muhammad's Mosque No. 6, 514 Wilson St.

• • •

Prosperity Chapter No. 1 of the Order of Moses, celebrates its 38th anniversary at South Baltimore Memorial Church, 1117 W. Saratoga St., at 3 p.m.

• • •

On Sunday, May 28th at 4 p.m. St. James PE Church Choir will render a program of "Musical Moods" as a benefit of the Undercraft improvement, 4 p.m.

• • •

June 1941 Douglass High School class members meet at Mondawmin meeting hall at 4 p.m.

Jack and Jill 15 to 16 age group panel discussion of "The Role of Youth in Today's World," at 3 p.m. at Coppin State Teachers College. Panelists are students from Kenya, Japan, Germany, Latin America and the United States.

MAY 26-27

The 21st annual meeting of the Woman's Society of Christian Service of the Washington Conference will be held at St. Paul Methodist Church, Saratoga and Schroeder Sts.

MAY 27

The East Baltimore Unit No. 18, Kadets of America, celebrates its third anniversary at Polytechnic Institute, North and Calvert, 7 p.m.

The PTA of School 139 presents a spring extravaganza, "Sleeping Beauty," at the Dunbar Junior-Senior High school auditorium, 7 to 9:30 p.m.

• • •

Facts of Life Conference for parents, teenagers, community leaders and agency personnel, 9 a.m. to 4 p.m., Masonic Temple, Eutaw and Lanvale Sts.

• • •

The Rev. Ashton Jones, San Gabriel, Calif., will speak on "Brotherhood in Facing Opposition," at Shiloh Baptist Church, Lanvale and Fremont Ave., 11 a.m.

May 28

The 19th Annual Spring Concert of the Blind Associatiolis of Baltimore will be held at Enon Baptist Church, Edmondson and Schroeder St., 4 p.m.

• • •

Door prizes will be given.

An Appreciation program for the many patrons and friends of the Town Choir will be held at Waters AME Church, 4 p.m.

• • •

The Romania Social Club holds its anniversary services at Orchard St. Methodist Church at 7:30 p.m. At the same church, at 2:30 p.m., the Phythian Juvenile Department holds its anniversary service.

• • •

The Civil Liberties unit of the W. S. Brooks Temple No. 662, presents the Eastside Community Choir in a concert at Shiloh CC Church, Lombard and Catherine Sts., 6 p.m.

• • •

A gospel concert featuring J. C. Jones, vocalist, at Holy Temple Church, Pressman and Brunt Sts., 8 p.m.

• • •

Fashion show and tea by the St. Francis Xavier Lades No. 18, Knights of Columbus, 2 p.m.

MAY 29

6:30 p.m. Marjorie Penney, director of Philadelphia Fellowship, will speak at informal dinner meeting in observance of Fellowship Week.

MAY 30

The National Association Council of Community Churches of America and Elsewhere, Inc., will hold its annual "Wilbur H. Waters Day" at Shiloh CC

JUNE 2

The M. J. Naylor Chapter of the Morgan State College Alumni Association will sponsor a boat ride aboard the S.S. Bay Belle as one of the main attractions for the 1961 Church: Catherine and Lombard Sts.

JUNE 3

A Do - It - Yourself Fashion Show and Garden Party, sponsored by the Transportation Committee of Myra Grand Chapter OES, PHA, 2611 Allendale Rd. near Bateman Ave., 4 - 7 p.m.

JUNE 4

Graduation of Diana Kane Modeling School, 313 N. Howard St., 4 p.m.

At 3 p.m. Children's Day services, First Baptist Church, 2400 block Huron St., Mt. Winans.

JUNE 6, 7, 8

Baltimore Gas and Electric Co. sponsors a cooking and appliance demonstration at the Trinity AME Church Hall, 2130 E. Hoffman St., 7:30 to 9:30 p.m.

June 8

Elmer Henderson Recreation Center's annual intramural sports award program, 3:15 p.m.

JUNE 10 - 11

The 24th Annual District 2 Convention of the National Alliance of Postal Employees will be held at the Lord Baltimore Hotel. Christopher Scott, highest ranking colored employee in the Post Office, Postmaster William F. Laukaitis and Mayor J. Harold Grady will be guest speaker at the public session on Saturday at 8 p.m.

JUNE 11

At Grace Memorial Baptist Church, Eden and Chase Sts., Children's Day program including Children's Musical Choir, directed by Sylvia Poindexter, and the Children's Speaking Choir, directed by Mary Carter Smith, 4 p.m. Admission free.

June 18

Anniversary services of the Courtesy Guild of Jones Tabernacle Baptist Church, Fremont Ave. near Washington Blvd., 3 p.m. Guest speaker will be the Rev. Albert Holbrook.

• • •

Mrs. Margaret Rusk Franklin presents her pupils in annual recital at the Sears Roebuck Auditorium, North and Harford Aves. at 4:15 p.m.

• • •

Phi Delta Kappa beach party at Carr's Beach, 8 p.m.

Kennedy to be high patron of navigators

President John F. Kennedy has accepted the position of High Patron of the XXth International Navigation Congress, which meets in Baltimore Sept. 11 - 19.

The President has also been invited to preside over the opening session to be held in Shriver Hall, on the campus of Johns Hopkins University.

PLANNING YOUR VACATION?

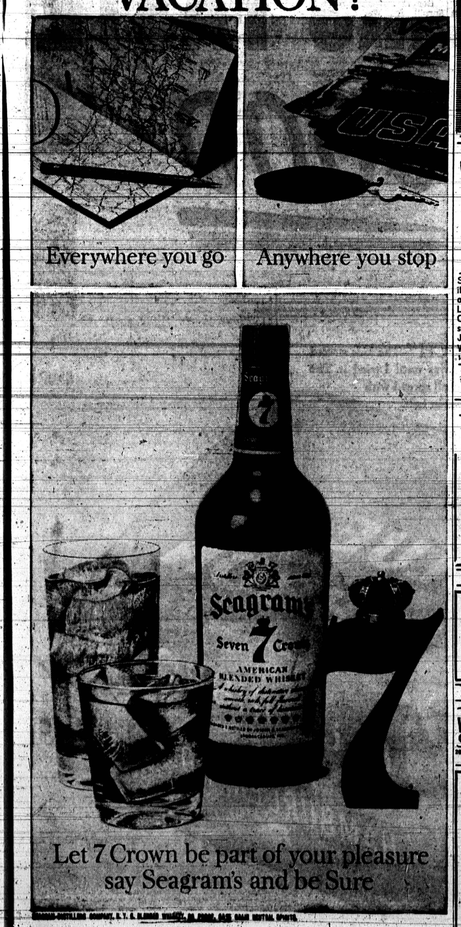

NEW EQUIPMENT NOW AVAILABLE 20 BUSES—Chartered Service DIGGS TRANSPORTATION CO., INC. Chauffeurs That Care Buses That Are Safe BOOKINGS NOW AVAILABLE • Churches & Schools • Clubs & Fraternal Groups For Trips To BEACHES PARKS THEATRES CONVENTIONS OUTINGS PARTIES Plenty of Large Buses Ample Equipment To Service Large Groups. CALL LA. 3-9028 LA. 3-7330 DIGGS TRANSPORTATION CO., INC. 1306 N. FREMONT

TRAVEL GUIDE

NEW JERSEY — Marie's Guest House, 111 Cranmery Pl., Atlantic City, N.J., Ocean View, 1½ Block Free Boardwalk and Beach, FREE PARKING, Phone 345-3585, Write or Call Mrs. M. Hinson, Prop.

McCRACKEN-APEX HOTELS, 1306-1326 ARCTIC AVE., ATLANTIC CITY, N.J. The Finest Accommodations, Beautiful SUN DECK, Rooms with or without Bath & Running Water, 3 Units Have Baths. For Reservations Call 345-3941 & 345-1326. W. M. & MAE McCRACKEN, Props.

The VILLAGE INN, 1806 ARCTIC AVE., ATLANTIC CITY, NEW JERSEY, Phone 344-9126, Robert and JOSPHINE LEATHERBERRY, props. ROOMS BY DAY WEEK OR SEASON

MAINE — Spend Your VACATION at MAPLE INN on Long Lake & Sebago Lake, North Bridgton, Maine, 42 miles of lake, adjacent to the WHITE MOUNTAINS in New Hampshire. Also write for information regarding MAPLE INN'S 6 & 10-day Sightseeing Tours of Maine, New Hampshire, Vermont, Montreal, Quebec City, Canada. Mail us a group of 5 or 5 Brothers on vacation. Reservations, write or call: Bridgton, Maine, Midway 2-3036. Mr. James Hawkins, Box 196, North Bridgton, Maine

GEORGIA — 2 Minutes off Route 1 — 78 — 23. Exit Gwinett Extension. CHARLIE'S PARAMOUNT MOTEL "Every Modern Convenience for Your Comfort and Convenience" Rooms with Private Baths — Fire-proof Building — Air Conditioned — Private Barbecues For Guests — Playground for Guests — Write for Reservation. CHARLIE'S PARAMOUNT MOTEL Phone PAR 2-3600 Gwinett St. Extension Box 34 Augusta, Ga.

NORTH CAROLINA — Rocketeller MOTEL, 1323 MAPLE AVENUE, Phone: CA. 2-7312, BURLINGTON, N.C. 1½ Mile off Super Highway 70 Baths — Heat 20 Miles West of Greensboro — 20 Miles East of Durham

New HOTEL Alexander, Reasonable Rates, Rooms Have every Item, French Dining Room, Coffee Shop, Write for Summer Rates, 825 N. McDowell St., Charlotte, N.C.

EVENING BREEZE MOTEL, U.S. Hwy. 70, 5 miles East of STATESVILLE, N.C. Connecting U.S. Rts. 21 & 64. Call or Write For Reservations Tel. Triangle 3-8497

NEW YORK — WILDWOOD, N.J. — Golden West, WELCOME TRANSPORTATION Division of TRIPLE-T-TOURING VACATION TOURS. Send now for your free copy of this illustrated brochure, with details of our famous 12 and 16-day escorted Luxury Tours to California and Canadian-Rockies at a cost that soothes your budget. Lv. Chicago July 1-5-22-29; Aug. 5-12-19. WELCOME TRAVEL SERVICE 1659 SOUTH DREXEL, CHICAGO, ILLINOIS

We'll help you PLAN THE FAMILY VACATION! New modern hotel, motel, guest home, apartment accommodations priced to fit your vacation budget. Among the finest galore! VACATION PLANNING CENTER Boardwalk & Delaware Ave. WORLD'S FINEST AND SAFEST BATHING BEACH

The Wildwoods, Built by-the-Sea • NEW JERSEY, Miles Wildwood — Wildwood Crest, 5 miles from Wildwood, N.J. BUNGALOW Accommodations, Baths and Television. Rates Reasonable. Rent 1 week between Burlington & Big Grande. Tels.: 2-7216.

THE KINGS LODGE, A Vacation Fit For A King, Modern Hotel Style Rooms with Private Baths and Semi-Private Baths, Spacious Modern Dining Room & Club House — Dancing, Sports, Filtered Swimming Pools, Cocktail Bar & Snack Bar. Write or Phone for Reservations. Mr. & Mrs. C. Owens, Prop. Phone: Fulton 6-2106, OTISVILLE, NEW YORK

MAKE ATLANTIC CITY A Vacation Must. Fun and Fun, Horseback Riding, Golf, Fishing, Race Track, Night Clubs, Rides and Games for Children and Grown Ups, on the World Famous Boardwalk. For reservation in Motels, Hotels, Guests Houses and Convention information, call or write: Atlantic City Board of Trade Convention Bureau, 111 N. Indiana Ave., Atlantic City, N.J. Phone Area Code (609) 345-7811, 344-0843. C. F. Newsome, Chm. Sadie Brooks, Sec. Charles H. Donnway, Pres.

VIRGINIA — HOTEL EGGLESTON, 2nd & LEIGH STS., RICHMOND, VA., Rates Excepted — 24 hour Food Service — Air Cond. — Parking Facilities. R. A. Eggleston, Prop. Phone: MI. 8-9579 & 5-5384

The ATLANTIC CITY and NEW NEWPORT NEWS LIBERTY HOTEL, 1519 BALTIC AVE., PHONE 344-1184, WHY PAY MORE? Write Us for our Rate and Reservation — Service SUPERLATIVE FREE 1. Parking (2 cars) 2. TV in front rooms 3. Room service. Tours, Our Specialty. Wright's HOTEL OUTSTANDING RESORT HOTEL SERVICE DELUXE. For Reservations Call or Write RUSSELL L. WILLIAMS, 1702 Arctic Ave., Phone 344-9385, Atlantic City, N.J.

ASBURY PARK, N.J. — HOTEL ROYAL, 716 3rd AVE., ASBURY PARK, N.J. Hotel Royal brings you a complete concept of splendor and a friendly atmosphere. Located 2 BLOCKS FROM BOARDWALK with all type of AMUSEMENT. Fine outside rooms, cool quietness, and a restful night. Mr. Arnold Weiner, Prop. TROPICAL DINING ROOM, delicious cuisine in AIR-CONDITIONED-COMFORT. You will always be delighted by our service. RATES REASONABLE. For reservations write or phone: Asbury Pk.—PR. 6-7925, New York City—DA. 3-9473

WILDWOOD by the SEA, SKYLINE MOTEL, NEW AND BEAUTIFUL! Rooms by the Day, Week or Weekends — 133 W. Texas Ave., Wildwood, N. J. R. & L. Brahson, Props. Phone WILDER 3-9670

The NEW A MOTEL BY THE SEASHORE ELFRA COURT, 119 W. ROBERTS AVE., WILDWOOD, N.J. 16 new ULTRA-MODERN UNITS have been added. NEW COFFEE SHOP & LOUNGE. Regular Motel Rooms—Studio Rooms, Efficiencies. All with PRIVATE (Carpeted) BATHS, Extra beds, cots, Free Ice, Free Parking, Air Conditioning. Make Reservations EARLY. Write or Write Mr. or Mrs. Frank Fusco, Prop. Phone 523-3066.

MARYLAND — MOTEL AND RESTAURANT Blue Jay, Gunst Home Approved Hotel, 25 Units, Private Baths, Free Service, TV, 50 Mi.—Dc. of Balto., 15 Mi. from Balto., D.C. Rte. U.S. Rts. 301 WALDORF, MD.

ATLANTIC CITY — THE WASHINGTON GUEST HOUSE, 301 Broadway Pl. A view of the Ocean, 1 block from Boardwalk. Rooms by day, week or season. Free Parking. Phone: 348-3220, Albert's City, N.J.

LILA DORA GUEST HOUSE, When Away, You're at Home at . . . Rooms or Apartment, Rates Low, 133 W. Roberts Ave., Mr. & Mrs. Louis Wise, Proprietors, Wildwood, N.J. Telephone WILDWOOD 3-3784

IVY HOTEL, 436 West Garfield Ave., WILDWOOD-by-the-Sea, N.J., Modernly furnished rooms and apartments. Private shower-baths & shelves). Accommodate two to six persons. Free Parking. Friendly TV Lounge. Rates are most reasonable & reduced pre-season and after Labor Day. Write for rates, make reservations and hold for refund or telephone Wildwood 522-6245.

MASSACHUSETTS — Fuller's MOTEL with Swimming POOL, 10 Miles Drive to Atlantic City and Ocean City. 24 units w. Private baths & Kitchens — TV — Air-Conditioned — Beautiful terrace by swimming pool — Coffee Shop — Fishing — Boating — Horseback Riding — Picnicking. For Reservations write Box 1-M, Mt. Holly, N.J. Write Mrs. Edna Fuller, Box 1-M, Mt. Holly, N.J., U.S. Route 6. VISIT OUR BAR — COCKTAIL LOUNGE — GOOD BARBECUE

CAMP TWIN OAKS, A Summer Resort at Rockport, Mass., on the CAPE COD, FAMOUS FOR FINE FOOD. All Beds have Innerspring Mattresses. Horseback Riding, Boat Sailing, Fine Food, Pool Room, Croquet, Ocean Beach, also beautiful SWIMMING POOL. $50 & $45 per week per person includes room, board and recreation with semi-private bath. $55 per week per person includes room, board and recreation with private bath. For further information write Mrs. E. M. Woodbury or Call Mr. or Mrs. Woodbury, Phone Plaistow 2-4455

Hotel ROYAL, NEW JERSEY — Hotel SCOTT, WILDWOOD, N.J. — Villanova HOTEL, WELCOME STRANGER! 1124 DREXEL AVE., ATLANTIC CITY, N.J. CLEAN, COMFORTABLE ROOMS. NHA Member, MRS. TANNIE TOLSON, Prop. Phone 345-9407

MARK HAVEN Beach, HOTELS and CABINS, Air-Conditioned Dining Room and Lounge. Special Rates—May and June. WATERFRONT LOTS FOR SALE. Central Water System—Private Beach. Write for new Pictorial Brochure with Road Map. R. A. MARXHAM, Mgr., Tappahannock, Va. Telephone: HI. 3-5491. Member Reliance Hotel Ass'n

COLBROOK MOTEL (on U.S. Rts. 1 & 301) CHESTER, VA., 18 Mi. S. of Richmond, 7 Mi. N. of Petersburg. 1 mi. Abv. Rich.-Petersburg Turnpike at Exit 4. Proceed Rte. 1-301 turn left (South) to Motel. Virginia's Finest Motel. Pvt. Bath, Air Cond. Dining Room. Reservations: Call Shadyside 3-7468 or 8-2842

Hotel SCOTT, WILDWOOD, N.J. — The HARMON MOTEL, Luxurious Vacation in a MODERN DOUBLE DECKER MOTEL in the heart of WILDWOOD. Regular Motel, Efficiency Units, Apartments & Bungalows. CHILDREN WELCOME. MAKE YOUR RESERVATIONS EARLY. Write or Call for rates. Phone 522-1786. MRS. O. HARMON—4308 Hudson Ave., Wildwood 7, N.J.

WASHINGTON D.C. — PREFERRED IN WASHINGTON NEW DUNBAR HOTEL, YOU STREET AT 15TH, N.W., WASHINGTON, D. C. • Modern Air conditioned rooms • Courteous 24-Hour Room Service • TV and Radios • Moderate Rates. Member Reliance Hotel Association. THEODORE R. HAGANS, Manager

WASHINGTON D.C. — Hotel RICHMOND, 529 N. 2nd St., MI. 8-9079, NICE, COMFORTABLE ACCOMMODATIONS, Reservations Accepted, T. T.-DUNCAN, Mgr.

Slaughter's HOTEL

VIRGINIA — WATKINS Motel, In Historic GLOUCESTER, VA., Modern Units and Totally Rooms with Cooking Facilities. Reservations, Phone 3-1148, Mr. & Mrs. R. McAdams, Props.

VIRGINIA — THE Carrington HOUSE MOTOR COURT, 610-12 N. 2nd ST. • RICHMOND 19, VA. PHONE • 649-9907

R and D HOTEL, On U.S. Rte. 60, 12 Miles West of Richmond, WILLIAMSBURG, VA., 10 Miles East of Richmond, SHADYSIDE, VA., 10 Modern Air-Cond. Units Radio & TV, Spacious Grounds, Fishing, Hunting, 30 Mi. from Richmond, 42 Mi. from Newport News, Va. Telephone: Providence Forge 5-2835

SOUTH CAROLINA — MOTEL SIMBETH, Heat for the money on THIS SIDE of the Jordan, on U.S. Rt. 1, 6 miles North of Columbia, S.C., Exclusive Accommodations for Discriminating Tourists. Also Kitchenette, at Daily, Weekly or Monthly Rates. Mailing Address: Route No. 6, Box 268, Columbia, S.C. S. S. SIMBETH, MONTEITH JENKINS, Owner-Manager. MISS ELOISE BOSTIC, Asst. Mgr.