WHEN YOU FINISH READING YOUR AFRO PASS IT ALONG TO A FRIEND

COOKING IS FUN

There are well diversified offerings on the market. Make your choices from foods that will make your meals colorful and varied in texture and flavor.

The early spinach crop from Maryland farms has reached the markets. One of the simplest and most inexpensive ways to improve the average family diet is by serving greens such as spinach more often. Fresh spinach is an economical source of vitamin A, C, riboflavin and iron.

WHETHER YOU choose fresh spinach from bulk displays or from film packages, look for crisp, clean, dark green leaves with small tender stems. If you wish to wash spinach before storing it in the refrigerator, be sure to dry it well. Wet greens have a short storage life. Plan to use spinach or other greens within a few days after purchase.

For variety serve spinach cooked and use the small tender leaves raw in salads. There is also a nice selection of other greens at attractive prices, including kale, collards, mustard, and cabbage sprouts.

THE SPRING celery shipments from Florida are running heavier than usual providing markets with top quality celery. This is a dual purpose vegetable, excellent raw or cooked which adds flavor and crispness to meals. Look for crisp stalks with tender fresh leaves in quality celery.

New green cabbage is another of the best buys. In cost per serving cabbage is one of the lowest priced vegetables, yet it is a good source of vitamin C, A, and minerals. A sour cream dressing with a dash of poppy seeds or celery seeds will perk up cole slaw.

ASPARAGUS receipts are heavier and prices are lower. At moderate prices broccoli and tomatoes of good quality are available. White potatoes are in heavy supply with both old and new potatoes for your choice.

Florida grapefruit supplies are heavier than they were last year at this time. Make your choice from either pink or white meat fruit but be sure it is heavy for its size and firm for the best quality.

Banana supplies are seasonally heavy and prices are attractive. Combine bananas with other fruits and use them in your meals as either a fruit or vegetable.

APRIL IS the month when fresh pineapple shipments increase. This fruit is a tropical treat and is not expensive. It costs about seven cents per serving from the average size pineapple. Look for one with wide square shoulders for the least amount of waste in preparation.

Suggestions for the protein portion of your meals include fryer chickens, turkey, Grade A Large eggs, shad and frozen fish fillets. Watch for specials in red meats for values in roasts and quick cooking cuts.

• • •

SPINACH - BACON Salad Bowl is made with six quartered cloves garlic, three-fourth cup French dressing, one lb. young spinach (two qt.), three chopped, hard-cooked eggs, and eight bacon slices.

Add garlic to French dressing; refrigerate two hr. Meanwhile, in skillet over low heat, fry bacon until crisp, pouring off fat as it cooks. Drain bacon; crumble. Into salad bowl, tear spinach into pieces; sprinkle with eggs, bacon. Remove garlic from French dressing, pour over salad.

SUPER SUDS 5-oz 25¢

SAM TRAUBS FOOD MKT.
1126 Laurens St.

Jack Rabbit BRAND NAVY BEANS
famous for good FLAVOR

NAVY BEAN SOUP
1 Cup dry Jack Rabbit Navy beans
1 qt. chicken base
3 whole cloves
1 oz. chopped green pepper
salt to taste
pinch chili powder
Soak beans in cold water to cover beans; cook 3 to 4 hours. Let ingredients simmer 3 to 4 hours, adding water as necessary. Mix together 2 teaspoons of flour, pinch of pepper and 1/2 cup water. Blend into smooth paste, stirring into the soup. Simmer additional 1/2 hour or until tender. Serves six.

AT YOUR FAVORITE FOOD STORE

BIG on size...BIG on flavor...BIG on value!

144 YEARS OF SERVICE with the Schmidt Baking Company, Carey and Laurens Sts., are represented by these four veteran employees. From left the Schmidt Bakery employees are William L. Campbell, 3117 Gwynns Falls Parkway, a sanitation section worker and father of 10 children who has in 39 years; Matthews W. Brooks, 2448 Woodbrook Ave., a sanitation section employee who is father of seven children and has in 35 years; Uriah Lynn, 823 N. Carey St., sanitation section with 42 years and Irvin H. Henson, 2706 Roslyn Ave., an assistant in the bake shop. Mr. Henson, who has in 28 year with Schmidt Bakery, is father of 10 children.

Western eggs

Serving eggs for a hearty breakfast or brunch? Here's a tasty variation of scrambled eggs everyone will enjoy.

Fry bacon strips until crispy, then remove to a paper towel to drain. Pour off all but a thin layer of fat from the skillet.

For four servings, beat eggs (one) per person plus one or two extra), salt, pepper and cayenne. Blend in one - third cup milk. Pour into a hot skillet and cook over low heat, stirring constantly.

ATTENTION
WALBROOK RESIDENTS VISIT
WILSON'S HIGHS
Located at 1051 W. LAFAYETTE AVE
(at Parsons St.) "Growing and Still Growing"
Finest Products — Fairest Prices
MEATS ★ TOBACCOS ★ GROCERIES
STATIONERY ★ MAGAZINES
MONEY ORDERS
SPECIAL ★ PASTEURIZED — Homogenized MILK
41bs sal. 27c quart
WI. 7-9791
Distributor: JET, EBONY

OPEN FOR BUSINESS
SAT. ONLY 6:30 A.M. TO 2 P.M.
THE SLAUGHTER HOUSE
135 S. WARWICK AVE.
PLENTY OF SPECIALS!

AFRO PATTERNS

A deep-decending collar frames you in softest flattery above the slimming skirt. Smart in daytime cottons, elegant in silk or faille for gala evenings.

Printed Pattern 4704 comes in half sizes 12½, 14½, 16½, 18½, 20½, 22½. Size 16½ requires three and three - fourth yards of 35-inch fabric.

• • •

SLEEK, SIMPLE and swift to sew is this attractive frock. There are no waist seams or fitting problems. The waist is cinched with a graceful tie.

Whip up this summer's favorite scooped sheath in fluid shantung, airy cotton or linen.

Printed Pattern No. 5426 comes in Misses Sizes 10, 12, 14, 16, 18 and 20. Size 16 takes three yards of 39-inch fabric.

• • •

SEND 50 cents in coins for each pattern. Add 10 cents for each pattern for first-class mailing.

Send to Anne Adams, care AFRO - AMERICAN PATTERN Department, 243 West 17th St., New York 18, N. Y.

Print plainly name, address with zone, size and style number.

• • •

ANNOUNCING the biggest fashion show of Spring-Summer, 1961—pages, pages, pages of patterns in our new Color Catalog— just out! Hurry, send 35 cents now!

ONLY AT
North Avenue Market...
Will you find
SERVICE
Friendly, personal, courteous
QUALITY
Famous for 90 years.
VARIETY
In-season and out-of-season items for every season.
PARKING
Plenty of easy free parking on our larger lot on Maryland Ave. opposite the market.
North-Maryland-20th-Charles
Daily till 6—Wed till 1—Fri. till 7
Stores Open EVERY NIGHT

SUPER SUDS
Giant Size 65c
Large Size 29c
REISTERSTOWN FOOD MKT.
2429 Reisterstown Rd.

Ham, noodles make scallop

Here's a wonderful way to use leftover ham or canned luncheon meat and give your family a hearty and nourishing dish that's almost a meal in itself.

Ham and Noodle Scallop combines the meat with noodles, grated American process cheese and mushroom stems, with finely-cut onion for a tangy taste accent. Pour in one cup evaporated milk and let it blend the contrasting flavors into a delicious entree, creamy-rich and nourishing.

Sprinkle crushed potato chips over the top of the meat mixture and bake until the creamy sauce bubbles. Add a green salad, beverage and dessert for an economical and satisfying dinner menu.

• • •

HAM AND NOODLE Scallop uses two cups broken noodles, four cups boiling water, two cups diced, cooked ham or luncheon meat, one and one - half cups grated process American cheese, four ounce can mushroom stems and pieces, drained, one tablespoon finely cut onion, one cup Pet Evaporated milk, one-fourth teaspoon salt, and three-fourth cup crushed potato chips.

Cook noodles in boiling water until tender. Drain well. In a two quart bowl mix ham, cheese, mushroom stems and pieces, onion, Pet Milk, salt and drained noodles. Put into 10 x 6 inch baking dish. Sprinkle potato chips over top.

Bake in center of 350 oven (moderate) about twenty-five minutes, or until bubbly hot. Makes four servings.

ENRICHED BREAD
TIP-TOP JUMBO ENRICHED BREAD
Women who love their families set a Tip-Top table
© 1961, Ward Baking Co.

HOW TWO MEN AND THIS TELEPHONE SAVED A LIFE

It was 8:45 A.M. Clyde Taylor, telephone maintenance man, worked at his test desk trying to trace the cause of a continuous busy signal on one of the telephones in his exchange. As Clyde ran a series of trouble checks, he suddenly thought he heard a low moaning sound.

He immediately dispatched one of his repairmen, George Daniels, to the home where the telephone was located. When no one answered the doorbell, Mr. Daniels looked inside the house through a window. Lying prostrate on the floor was an elderly man. Beside him on a table was his telephone, the receiver hanging off the hook.

Later, at the hospital, authorities said that the quick action of this telephone maintenance team saved this heart attack victim's life.

We're happy that the desire of telephone people to be of service so often results in even *more* than good telephone service.

THE C & P TELEPHONE COMPANY OF MARYLAND

shop ACME MARKETS
CASH THESE VALUABLE COUPONS AT YOUR NEAREST ACME MARKET

ACME
100 THIS COUPON IS WORTH 100
100 S&H GREEN STAMPS
In addition to your regular stamps with an order of $5.00 or more, except cigarettes and Fair Trade items.
Name
Address Town
100 OFFER EXPIRES SATURDAY, APRIL 22, 1961. LIMIT—ONE COUPON PER FAMILY 100

ACME GIVES 30 FREE S&H GREEN STAMPS
with the purchase of a 20-oz pkg of LANCASTER BRAND
8 ALL-BEEF STEAKS
Name
Address
This coupon is redeemable for 30 EXTRA BONUS S&H GREEN STAMPS plus the stamps you regularly receive with your purchase. VOID AFTER SATURDAY, APRIL 22, 1961.

ACME GIVES 30 FREE S&H GREEN STAMPS
with the purchase of a 12-oz pkg of
VA. LEE POTATO CHIPS
Name
Address
This coupon is redeemable for 30 EXTRA BONUS S&H GREEN STAMPS plus the stamps you regularly receive with your purchase. VOID AFTER SATURDAY, APRIL 22, 1961.

ACME GIVES 30 FREE S&H GREEN STAMPS
with the purchase of a 22-oz bottle of
KEE LIQUID DETERGENT
Name
Address
This coupon is redeemable for 30 EXTRA BONUS S&H GREEN STAMPS plus the stamps you regularly receive with your purchase. VOID AFTER SATURDAY, APRIL 22, 1961.

ACME GIVES 30 FREE S&H GREEN STAMPS
with the purchase of 2 loaves of ACME WHITE or
DARK BREAD
Name
Address
This coupon is redeemable for 30 EXTRA BONUS S&H GREEN STAMPS plus the stamps you regularly receive with your purchase. VOID AFTER SATURDAY, APRIL 22, 1961.

ACME GIVES 30 FREE S&H GREEN STAMPS
with the purchase of a 5-[illegible] of GLENSIDE PARK
GRASS SEED
Name
Address
This coupon is redeemable for 30 EXTRA BONUS S&H GREEN STAMPS plus the stamps you regularly receive with your purchase. VOID AFTER SATURDAY APRIL 22, 1961.

WHEN YOU FINISH READING YOUR AFRO PASS IT ALONG TO A FRIEND

ANNAPOLIS DOINGS

BY ELOISE RICHARDSON

Hundreds of children and young people attended the activities in connection with National Library Week, sponsored by the Anne Arundel County Public Library at the State House this week.

The Celebration began on Sunday, when the speaker was Nan Hayden Agle, author of "Princess Mary of Maryland," chalk talks were given by Mrs. A. Bradford McGuire.

Others who spoke during the week were:

James T. Pole, author of Cora Chaney, author of "Peg Legged Pirate of the Sulu;" Katherine Carter, author of "Hawaii's First King;" "Johnny of Johnny Cake;" Maude E. Dilliard, author of "Rocking Horse Road;" Roberta Whitcread, author of "Wish I Mary;" and Robert W. **Abbey, Peggy Stewart;"**

Also Eleanor R. Wilcox, author of "Mr. Sims' Argosy;" Eugenia Miller, author of W. Daly, author of "Guns of Yorktown."

Story hours were conducted by Mrs. Iris McGiltvray, Children's Services librarian and Mrs. Eloise Richardson, children's librarian of the Annapolis Branch. Mrs. Sarah Mefford, Young People's librarian, gave a book talk.

BATES HIGH SCHOOL was among schools represented at the Maryland Regional Association of Student Councils held recently at the Southern School in Anne Arundel County.

Bates representatives were Basil Brown, Brice Spears, Patricia Carroll, Marilyn Thompson, Barbara Lee, Rupert Simms and Ronald Jennings.

Primary and upper grade classes of Carver Elementary School were presented in a musical festival at the recent meeting of the PTA.

The wonderful old tale "The Gingerbread Boy" and two songs, "The Cowboy" and "Boys" were brought to life by the second graders.

The upper grades presented several dances including the German Polka and the Circle Dance. A ballet solo number was done by Patricia Hamilton, a fourth grader.

Brief sketches of the lives of Handel, Haydn, Beethoven and Mozart, old music masters in the field of classics were given by sixth graders, Bernard Miles, Joyce Queens, Teresa Conway, Helen Galloway and Frederick Queens.

• • •

Orchids to two organizations this week: Ancient City Lodge No. 175 for its contribution of $300 to the March of Dimes.

The money was made possible by the sponsoring of several dance bands; the "Rockin' Robins," "Jumping Jacks," "Pipe Dreamers," and the "Van Dykes" at the March of Dimes Dance sponsored by the Elks. Edward Perkins is assistant director for the March of Dimes Campaign in Anne Arundel County.

Also Delta - Omega Chapter of Alpha Kappa Alpha Sorority for having received its plaque from the national headquarters of the NAACP for a $500 dollar membership. Miss Marita Carroll is basileus.

This should be a real challenge to the many other organizations in this area, and it is hoped that others will follow this example. Such a contribution is one now that is needed for the great cause of civil rights, and it is hoped that others will follow C. Carsey, R. N. of Prince this example evidence of the progress being made of such progress made because of such contributions is being felt all over the country.

• • •

Mrs. Charles Wayman and Mr. and Mrs. William H. Richardson of Annapolis, and Dr. Bessie Small of Denton, Md., spent Saturday at Princess Anne, Md., as guests at the home of D r.J. T. Williams, president, of Maryland State College.

Mrs. Richardson spent the afternoon with her long time hometown friend, Mrs. Violet Wood college registrar.

Dr. Small and Mrs. Wayman joined Mrs. Richardson there after attending the meeting of the Salisbury Chapter of Alpha Kappa Alpha Sorority. The trio also visited the William Dix family (Buzzy) at Bridgeville and the William Pinketts at Denton before returning home.

Mrs. Mollie Harris in West Washington St. had as recent dinner guests, her brother and his wife, Mr. and Mrs. Van Barnett, all of Baltimore; Mrs. Francis Crutchfield and mother, Mrs. Lucy Brown, Crutchfield and a niece, her daughter, Miss Carolyn Crutchfield and a neice, Miss Odessa Brown and Mrs. Ruth Thomas. Rev. Leroy Bowman, pastor of the First Baptist Church was a caller later in the evening.

An interesting person to travel through Annapolis recently en route to Baltimore was Mrs. Bernice Harden, a member of the State Board of Hairdressers and Beauty Culture.

Mrs. Harden, a resident of Baltimore, who travels all over the state, was appointed nine months ago by the Governor.

She conducts examinations for beauty culture licenses, inspects new beauty salons before they are opened for business, and answers complaints. Her work carries her into all areas.

Mr. and Mrs. J. Everett Wauls, proprietors of Wauls' Guest House at Highland Beach spent the weekend in New York City.

Mrs. J. Alexander Wiseman, Mrs. George Phelps, Jr. and Mrs. Norwood Brown attended the regional meeting of the Frontiers' Wives in Baltimore on Saturday.

• • •

CAREER DAY was interesting at Douglass High School of Upper Marlboro last week.

Under the efficient direction of Mrs. Thelma Gardiner, guidance counselor, and the ninth grade teachers, the day's program showed evidence of well - rounded planning.

The consultants were:

Mrs. Hildegarde Adams, principal of Orme School at Brandywine, Md., who discussed the teaching profession; **Mrs. Bernice Harden,** a member of the State Board of Hairdressers and Beauty Culture, "Cosmetology as a Profession;"

Also Mrs. Eloise Richardson, children's librarian of the Anne Arundel County Public Library, Annapolis, "Opportunities in Librarianship;" Lyle Henderson, president of the Atlantic Business School of Washington, "Business Careers;" Walter Daniels of the Civil Service Commission, Washington, "Opportunities in the Federal Government."

Also Martin E. Whipps, personnel director of the Harvey Dairy, Inc., Brentwood, Md., "Opportunities with Vocations in Business Concerns;" Miss Profession," and Myles Johnson, Department of Public Welfare of Washington, "Careers in Social Work."

A panel on the subject "My Curriculum Choice and Why" was conducted with Elmer Addison and Dorothy Sherman as moderators. Panel members were Gwendolyn Smith, Lillie Ford, Lloyd Pinkney and Sterling Marshall.

Afternoon speaker was James W. Fraser, vocational service director of the Washington Urban League. Music was furnished by the Douglass Chorus, a group of 85 girls, and a percussion ensemble.

Ninth grade teachers are Mrs. Marzette Simpson, Mrs. Fannie Timmons, Mrs. Thelma Boyd and Messrs. Charles Pinkney and John Myles.

MRS. NETTIE BIGGS of 2213 Etting St., poses before a model of an Iron Curtain guard tower during her recent visit to the Radio Free Europe headquarters in Munich, Germany. She is the wife of SP/4 Sylvester Biggs of the U.S. Army 35th Armored Division stationed in Germany. RFE is the private, anti-Communist network supported by American contributions.

ARTS FESTIVAL FEATURE — Odetta, recognized throughout the world as one of the leading folk singers of the time, will appear as guest artist at Johns Hopkins University tonight (Friday). The star of radio, television and records is featured on the first annual Festival of the Arts program at Johns Hopkins' Shriver Hall.

Tourin' Turner

By E. S. McDANIEL

The Turner Station Association of the Girl Scouts took part in the Bay District Girl Scouts' annual dinner which was held at thte Patapsco Methodist Church.

Attending from Turner Station were Mmes. Inge Harris, Carrie Watkins, Vera Christian, Marlene Seivers, Roberta Turnipseed and Geneva Graves, chairman of the Turner Station Association of Girl Scouts.

The Senior Choir No. 2 of the New Shiloh Baptist Church was at its best in the Third Annual Recital on last Sunday evening before a large audience. William Stanley was the assistant director to Bernard Redd, church organist, Milton Holmes, president; Mrs. Viola Blow, secretary; Deacon Joseph Anderson, advisor, the Rev. James A. Everett, pastor.

• • •

THERE WILL be a popularity contest at the Sollers Point High School on Sunday, May 7 at 4 p.m. The contest is being sponsored by the PTA.

Contestants are Mesdames Ora Coles, Elean Spriggs, Fannie Weems, Annie Boyd, Vera Christian, Lola Green, Allegra Larkins, Ruth Richmond and Helen Waterhouse.

Mrs. Clara Statham Green is the chairman; the Rev. King S. Bobian, president and Charles W. Fetcher is principal.

Turner Station now can boast of the Patterson Driving School, 401 S. Avendale Rd. The residents may enroll for driving lessons by telephoning AT. 2-1482. The school is licensed by the Department of Motor Vehicles.

Sunday afternoon at 4 o'clock the Turner Station Health Center will hold open house at 11-13 South Lane. Refreshments will be served.

Don't forget the Maryland Congress of Parent - Teacher Association's annual meeting which will be held at the Harriet Tubman High School in Howard County at Simpsonville, Friday and Saturday, April 28-29. The banquet will be held on Friday evening at 8 o'clock.

The special guest for the general session on Saturday will be Mrs. Ethel W. Kight, president of the National Congress of Colored Parents and Teachers and a supervisor of schools in LaGrange, Ga.

THE ANNUAL spring meeting of the American Teachers Association (ATA), Region V was held at Heritage House in Philadelphia on last Saturday.

The special feature of the morning was an address by Dr. John W. Davis, special director of teacher information and security.

The afternoon was devoted to the dedication of the Leslie Pinckney Hill Room at the Heritage House. A portrait was unveiled by one of Dr. Hill's grandsons.

Boys' Village of Maryland has for the first time in its history a new educational building built from the ground. It was dedicated on April 18. At the same time, a new cottage was dedicated in honor of one of the board members, Howard H. Murphy.

Lawson J. Veney is the superintendent.

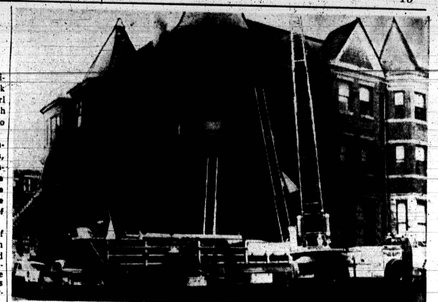

CALLOW AVE. FIRE — Six pieces of firefighting equipment responded when an alarm of fire sounded in this three-story brick dwelling at 2100 Callow Ave. Tuesday. Damage to the building occupied by Mrs. Irene Montgomery and Miss Mary Tinkler was confined to the roof. There were no injuries. The cause of the blaze was not determined.

Golnick sets new ad agency

Leon Shaffer Golnick has announced his resignation as president of Appletestein, Levinstein and Golnick Advertising Agency in order to establish a new organization, which will be known as Leon Shaffer Golnick Advertising, Inc., offering complete advertising, marketing and public relations services.

The new firm will open on May 1st in temporary offices at 111 N. Charles St., while its permanent offices are being completed at 701 Cathedral Street, for occupancy on or about May 20th.

Heading up the staff of the new agency will be Lee F. Blom, creative director; Irving Yanziger, art director and Joseph Giampiccini, Media director. The agency will specialize in national and regional accounts in all broadcast and print media.

The new firm will continue to service: Parks Sausages, H. F. Koontz Creamery, Madera Bonded Wine and Liquor Company, Radio Stations WITH (Baltimore) and WLEE (Richmond), Television Station WEXX-TV (Richmond), Schaffer-Pfaff Cigar Company, Mt. Zion Wines, Pharmetics, Inc., Coffee-ette Corp. of America, Welcome Coffee, Inc., City Dairy, Inc., Salisbury, Md., and others.

INDUCTED — Dr. Luna I. Mischoe receives charge of his office from John N. McDowell, trustee board president, left, as he was inducted Sunday as the seventh president of Delaware State College at Dover. A gold medallion, symbolic of his authority, had been placed about Dr. Mischoe's shoulders just before the investiture.

Insanity plea in Blondheim case

"If it pleases the court, the defendant pleads not guilty by reason of insanity at the time. He is also insane now and is unable to aid in his defense."

Milton B. Allen, attorney, entered the above pleas Wednesday in behalf of Walter Thomas Williams, 26, 1400 block Madison Ave. who was arraigned in Part 1 of Criminal Court.

Mr. Allen entered the plea after Judge Joseph L. Carter appointed him to replace Robert B. Watts as defense counsel for Williams.

Judge Carter then committed the Blondheim lad—up murder suspect to the Carl T. Perkins Mental Hospital for tests and examinations.

Mr. Watts was relieved of the case because he was appointed a Municipal judge last week.

MT. WINANS NEWS

Pew rally set at Bethany Baptist

By HERTRUDE M. PARKER

Woman's Day will be observed a Mt. Winans Methodist Church, Sunday.

Music by the senior choir of John Wesley Methodist Church. A musical program will be gitin at 5 p.m. Mrs. Edna P. Ross is chairman of Woman's Day.

A pew rally will be held at Bethany Baptist Church Sunday at 8 p.m. Sponsers are Mesdames Ida Pugh, Evelyn Wallace, Mary Brooks, Mrs. Evelyn Lefore, chairman of Commission on Missions is sponsoring a church wide study on alcohol and Christian responsibility at Mt. Winans Methodist Church.

It will continue Wednesday at 8 p.m. The teachers are Mrs. Blanche Powell and John Cook.

Mr. and Mrs. Odell Anderson of 2615 Huron St. attended a wedding reception for Mr. and Mrs. Samuel W. Steward in Washington.

The M. Y. F. of Mt. Winans Methodist Church will sponsor a spaghetti dinner at the church on April 28. Kenneth Hemsley is president, Mrs. Mary Wise counselor.

Send a message of cheer to the sick: Mrs. Lillian Johnson, University Hospital, Mrs. Helen Wallace Franklin Square Hospital, Mrs. Cerdella Johnson, 2403 Maisel Court.

Ernest White Sr., popular tavern owner, buried here

Funeral services were held recently at St. James Episcopal Church for Ernest White Sr., 56, Gwynns Falls Parkway, who died Monday at South Baltimore General Hospital after an illness of 20 days. Burial was in Arbutus Cemetery.

A Baltimore businessman for more than 20 years, Mr. White was owner of the Walbrook Tavern at Ashburton and Baker Sts. 13 years.

Many Baltimoreans will recall he was at one time associated with the old Sugar Hill Tavern at Whitelock and Druid Hill Ave. and a member of the Sugar Hill Club.

Mr. Write was born in Fairfield, Ala., Oct. 13, 1904, the son of the late Collier and Eliza White.

He was a member of the St. James Church 13 years.

Surviving are his wife, Mrs. Georgie White, a son, Ernest White Jr.; a stepson, Carlies Wilkerson; a sister, Mrs. Lucille Hill, Cleveland, Ohio; two brothers, Alfred White, Baltimore, Lorenzo White, Brunswick, Ga.; grandaughter, and a Carol White.

Woman Tortured by Agonizing ITCH
"I nearly itched to death 7½ years. Then I found a new wonder cream. Now I'm happy," writes Mrs. P. Ramsey of L. A. Calif. Here's blessed relief from torture of vaginal itch, rectal itch, chafing, rash and eczema with an amazing new scientific formula called LANACAPS. This first-acting medicated cream kills hangnail bacteria germs while it soothes raw, irritated and inflamed areas. Stops scratching and smarting. Don't suffer! Get LANACAPS at druggists.

Prison officials mum on Muslims

Efforts to verify reports that Muslims are being prohibited from practicing their religion in the Maryland Penintentiary were rebuffed this week by officials of the institution.

On Wednesday, Vernon L. Pepperzack, penitentiary warden, said he would not discuss the matter, and referred the AFRO to James W. Curran, State superintendent of prisons, Department of Correction.

On Thursday, Mr. Curran refused to talk to or even see an AFRO reporter. His secretary said, "He doesn't care to discuss the matter."

What do the... STARS Foretell For You?
YOU CAN EASILY FIND THE ANSWER FOR EACH DAY IN...
The DAILY FORTUNE FINDER
Fortune Finder
IN EACH ISSUE OF YOUR AFRO
Don't Miss it!

SEAGRAM'S
the only gin in the world that's both extra dry and extra smooth

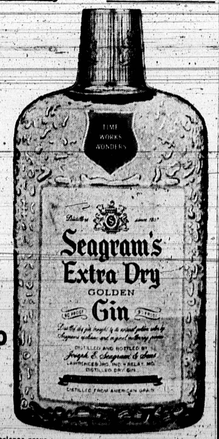

$2.70 pint

104 years of experience prove time works wonders for Seagram's Extra-Dry Gin
SEAGRAM-DISTILLERS COMPANY, N.Y.C. 90 PROOF. BLENDED DRY GIN. DISTILLED FROM RYE AND GRAIN

Send Greetings to Mom This Mothers Day

Pay tribute to your Mother While She Is Still With You. This Easy Way!
Space reservations are now being accepted for your special tribute in the AFRO-AMERICAN on Friday, May 12th.
We will gladly mail you an appropriate selection of verses
CALL—Mrs. Gail—MU. 5-6015
DON'T DELAY — The Deadline is May 11th