WHEN YOU FINISH READING YOUR AFRO PASS IT ALONG TO A FRIEND

BACK TO CHURCH

"Come unto me, all ye that labour and are heavy laden, and I will give you rest." MATTHEW XI:28

Services held for Chas. H. Hawkins

"This widow and these children will need more than the pageantry of this hour.

"They will need someone to care, someone to say I'm thinking of you. This must be your mission in a said hour."

That is what the Rev. Marion C. Bascom told more than 200 mourners at Douglast Memorial Community Church Tuesday noon when funeral services were held for Charles H. Hawkins.

* * *

THE REV. MR. BASCOM who described the death of the 31-year-old City College teacher as "a personal loss" said:

"His passing must constitute a lesson to you who live. You must guide yourself to something that is lasting and permanent, and the one thing that is lasting and permanent, is God."

The speaker declared: "This is one of the most tragic experiences that has come to us, mainly the cessation of action of one we have come to know and love.

"This is just another affirmation that all men are mortal.

"I commend you this family into the care and keeping of God. Death is simply a terminus to which we must come. There is nothing permanent about us.

"We are in the hands of God who has a purpose and a direction of our lives.

"Today I commend you into hands that are strong, hands that care. May you be strong and good. Be strong on the strength of the Lord."

* * *

THE 45-MINUTE LONG services included a solo, "The Lord's Prayer" by Donald Dixon, James S. Hammond was at the organ. Services were concluded at Mt. Auburn Cemetery. The Joseph Russ Funeral Home was in charge of arrangements.

* * *

MR. HAWKINS, son of James R. Hawkins and the late Mrs. Helen Hawkins died on March 31.

He received his B.A. in language from Morgan State College in 1951 and his master's in language from Johns Hopkins in 1953.

Mr. Hawkins, a graduate of Douglass High School, started his teaching career at The Charles H. Houston Junior High School.

From there Mr. Hawkins went to City College where he taught for two years up until his death.

He also taught in the City College evening school.

The deceased was described as "an excellent and inspiring teacher."

Mr. Hawkins was active in the civic life of the community and was a member of the YMCA, and the alumni chapter of the Kappa Alpha Psi Fraternity.

THE FUNERAL procession to Mt. Auburn consisted of 42 cars and a station wagon and an extra hearse filled with flowers.

Pallbearers were Alonzo Lancaster, John Ward, William Spencer, Phillip Hall, John Gaskins and Raymond Carpenter.

Mr. Hawkins is survived by his wife, Mrs. Ida Hawkins, a teacher in the public school system; a son, Charles Jr.; a daughter, Verdith Lynn; a sister, Mrs. Marie Queen and an aunt, Mrs. Susie Hawkins.

ENTERING Douglas Memorial Community Church for funeral services Tuesday for Charles Hawkins are Mrs Joseph L. Russ of the funeral home handling arrangements; Mrs. Ida Hawkins, widow, and Dr. Uthman Ray Jr.

AME meeting set here April 26

More than 200 ministers are expected to attend the 145th Session of the Baltimore Annual Conference of the AME Churches, at the St. John's AME Church, April 26-30, 810 N. Carrollton Ave.

An estimated 1000 people are expected to attend the public welcome program on the opening night, April 26, 8 p.m. at the church.

The Rev. J. M. Gray, pastor of St. John's, said invitations have also been sent to Mayor Tommy D. Harold Grady, Gov. Tawes and to a representative of the Board of School Commissioners.

The conference will be presided over by Bishop Frank Madison Reid, presiding bishop of the Second Episcopal District. He is also chairman of the Board of Trustees of Kittrell Junior College and theological Seminary, Kittrell, N.C.

George S. Whyte dies at home

His family which had maintained a vigil at his bedside for the past week when he became acutely ill, was present last night when George Sumner Whyte, 75, died.

Mr. Whyte, longtime school teacher and principal, had been confined to his home at 625 N. Carrollton Ave., for some time.

He was the husband of Police Sgt. Violet Hill Whyte.

The body is at the Holland Funeral Home, which is handling funeral arrangements.

Services are set for Monday at Bethel AME Church, where he was longtime superintendent of the Sunday school.

The rites will be at 1:30 p.m. Monday with the Rev. Harrison J. Bryant, pastor, officiating.

GEORGE S. WHYTE
Funeral on Monday

* * *

BORN IN Baltimore, the deceased was the son of the late Horace and Annie M. Whyte. He was educated in the Baltimore schools and graduated from the old Coppin Normal School.

During his high school days he rose to the rank of major in the then strong Boys' Brigade of America.

He later attended Morgan State College where he earned his AB, and also Columbia University.

He was an officer in the Marine Division of the United States Customs Service in World War I.

He was active in the YMCA, the Boy Scouts, Phi Beta Sigma Fraternity of which he was former regional secretary.

He entered the school system in 1926.

WHEN HE retired in 1956 he was principal of School 103.

He was a trustee of Bethel until his death. On Sept. 10 last year he received a citation from the Sunday School and prior to that he had received first prize in the AFRO's tenure of service Sunday School Contest.

In addition he gave outstanding service as District Superintendent of Sunday schools and director of Religious Education for the Second Episcopal District of the AME Church.

Mr. Whyte had served as president of the Douglass High School Alumni Association, secretary of the Board of Managers of the Druid Hill YMCA, a member of the Baltimore Museum of Art and Board of directors of the Institute of Musical Arts, and as chairman of the Montgomery District of Boy Scouts of America.

HE WAS secretary of the Eastern Region Phi Sigma Beta Sigma National Fraternity, Baltimore Area Council Boy Scouts of America, board of directors of the Council of Churches of America; Urban League and the NAACP.

Mr. Whyte was a former AFRO newsboy credited John H. Murphy Sr., AFRO founder) as one of the great means of my inspiration and encouragement

* * *

IN ADDITION to his wife Mr. Whyte leaves two sons, two daughters, two grandchildren, and a cousin, Mrs. Sallie Norris.

The children are Grafton Sumner and William Peck Whyte, both government workers and Mesdames Grace Daniel, government worker, and Esther Bailey, city teacher.

The grandchildren are Violet Anna Bailey, Grace Francis and Lynette Daniel.

There are also two adopted children, Mrs. Virginia Hopewell, Waynesboro, Pa., and Donald Russell, Princess Anne, Md.

Abernathy will speak in D.C.

WASHINGTON

The Rev. Ralph D. Abernathy, Montgomery (Ala.) civil rights leader, will make

Rev. V. N. S. Hughes, last of 3 generations of ministers

The Rev. Virgil Napoleon Sumner Hughes, 75, last of three generations of Methodist ministers, was buried on Tuesday in the family lot at Mt Auburn Cemetery.

The Rev. Mr. Hughes died suddenly on Saturday morning at his home in Darnestown, Montgomery County, Md.

His great-grandfather was the Rev. Singleton Hughes Sr., famed orator who gave the land to build the first colored Methodist church in Maryland.

His grandfather, the Rev. Singleton Hughes Jr., pastored the St. Paul Church in Baltimore, was a pioneer teacher in Baltimore County, and was appointed superintendent of the county schools the day he died in 1922.

A brother, Bishop W. A. C. Hughes, longtime minister in the Washington Conference, was elevated to the bishopric in 1940, but died shortly afterwards.

* * *

FUNERAL SERVICES on Tuesday were at the Emory Grove Mt church, and were attended by a standing room only crowd, which spilled out into the sidewalks.

The Rt. Rev. Edgar A. Love, resident bishop of the Baltimore Area Methodist church, was among six ministers participating in the services.

Bishop Love said that the Hughes family had made the largest contribution to the Methodist Church than any other single family he knew of.

Other ministers participating were the Revs. Kelly Jackson, district superintendent, North Baltimore District; Leslie A. Dyson, pastor of Magothy C. Trigg, retired, Deale, Md., who gave the eulogy and Charles E. Smallwood, pastor of Emory Grove, where the services were held and the Rev. Edward Carroll, pastor of Sharp St. Church, Baltimore.

THEY HAILED the Rev. Mr. Hughes as a 'builder of churches,' noting that during his active service from 1907 to 1948, he had served nine floundering churches in Md., Va., and D.C.

* * *

The Rev. Leslie Dyson recalled that he went so far as to mortgage his home to buy the lumber to build the church at Quince Orchard when times were bad.

In his eulogy, the Rev. Mr. Trigg characterized the deceased as a 'sincere and truthful man,' a 'great protector and defender of truth. You always knew where he stood. I admired him because he loved his church, and believe in it.'

The Rev. Mr. Carroll read an original poem by the Rev. Mr. Hughes, who was fondly called 'Uncle Verd' by relatives and close friends.

* * *

THE CHURCHES served by the Rev. Mr. Hughes were: Grottes, Va., 1908; Laurel Md., 1911; Washington Grove, 1914; Nash Memorial, 1922; Bel Air, 1929; Simpson, Washington, D.C., 1931; Linden and Mt. Vernon, 1938; Aberdeen, 1939; Ahoton, 1927; retired, 1948.

The Rev. Mr. Hughes was born in Westminster, Md., son of the late Rev. Mr. Singleton Hughes Jr., and Mrs. Sarah Elizabeth Byrd Hughes.

He studied at Morgan, where he played football; and at Howard University and Drew University.

His wife, Mrs. Bertha Perkins Hughes; a sister, Miss May B. Hughes, N.Y., and a brother, Dr. Hugh Price Hughes, Baltimore, survive. Another brother was the late Dr. Bernard Hughes.

Several nieces and nephews also survive, including: Mrs. Gwendolyn Higginbotham and Mrs. Bernice Martin, Bluefield, W. Va.; Mrs. Elaine Williams and Mrs. Norman Harris Jr., D.C.; W. A. C. Hughes Jr., Mrs. Ann McAllister, Donald Hughes and Hugh Price Hughes Jr., and Mrs. Sarah Browne, all of Baltimore; Dr. Florada Howard and Dr. Bernard Hughes Jr., and Bertram Hughes, all of N.Y.

MEMORIAL BAPTIST CHURCH
CAROLINE AND PRESTON STREETS
SUNDAY, APRIL 9, 1961
9:30 A.M.—Church School.
10:30 A.M.—Prayer and Praise Service.
11:00 A.M.—Sermon by Rev. A. A. Smith.
6:00 P.M.—B.T.U.
THE CHURCH WITH A HEARTY WELCOME
REV. E. EDWARD BROWNE, Pastor

PERKINS SQUARE BAPTIST CHURCH
EDMONDSON AVE. WARWICK AVENUES
SUNDAY, APRIL 9, 1961
WARD D. YERBY CIRCLE'S DAY
8:00 A.M.—EARLY MORNING WORSHIP
9:15 A.M.—SUNDAY SCHOOL
10:30 A.M.—OPEN HEART SERVICE
11:00 A.M.—HOLY COMMUNION
3:30 P.M.—THE PATHWAY TO HEAVEN SINGERS
6:00 P.M.—B. T. U.
7:30 P.M.—PROGRAM BY THE MALE CHORUS OF ST. JOHN'S AME CHURCH
MON., APRIL 10, THRU SUN., APRIL 16 MALE CHORUS WEEK
REV. WARD D. YERBY PASTOR

ENON BAPTIST CHURCH
Edmondson Ave. and Schroeder St.
SUNDAY, APRIL 9, 1961
6:30 A.M.—Early Prayer and Praise Service.
9:30 A.M.—Sunday School.
11:00 A.M.—Sermon by the Pastor. Blessing of Babies.
4:00 P.M.—Sunday School Musical Program.
6:30 P.M.—Baptist Training Union.
REV. ARTHUR J. PAYNE, Minister

FIRST BAPTIST CHURCH
CAROLINE and McELDERRY STS.
SUNDAY, APRIL 9, 1961
BAPTIST TRAINING UNION TAY
9:30 A.M.—Sunday School
11:00 A.M.—Morning Worship
3:30 P.M.—Pastor's Aid Anniversary
Mrs. Amelia Green, President
6:00 P.M.—Baptist Training Union
7:30 P.M.—B.T.U. Program
Speaker: Mrs. Maggie Dickey
State Director of the Baptist Training Union
REV. THOMAS PEARSON, Deacon
REV. VERNION T. WILLIAMS, Pastor

BROWN MEMORIAL BAPTIST CHURCH
2000 N. FULTON AVENUE
SUNDAY, APRIL 9, 1961
9:30 A.M.—Sunday School
11:00 A.M.—Morning Worship and Baptizing
7:00 P.M.—Sunday School Teachers' Planet
Old-Fashioned Prayer Meeting Each Friday at 8 P.M.
ALL ARE WELCOME
REVEREND PAUL J. HARRIS, B.Th. MINISTER

THE JERUSALEM BAPTIST CHURCH
256 DOLPHIN ST.
Rev. P. D. Douglas, Pastor
10:30 A.M. Church School
11:00 A.M. Morning Worship
Rev. Merrill
3:30 P.M. Missionary Service
TUES., 8 P.M. Rev. Merrill, choir and congregation
WED. Pentecost
Friday, 8 P.M. Prayer and Preaching
Rev. Merrill
ALL ARE WELCOME

FRIENDSHIP BAPTIST CHURCH
MULBERRY AND DENISON STREETS
SUNDAY, APRIL 9, 1961
9:45 A.M.—Sunday School
11:00 A.M.—Morning Worship
3:30 P.M.—Holy Communion
6:00 P.M.—Baptist Training Union
8:00 P.M.—Evening Worship
8:00 P.M.—Thursday—Prayer Service
REV. PRESTON E. JOHNSON, Minister

Grace United Presbyterian Church
One of Baltimore's Friendliest Churches
DOLPHIN AND ETTING STREETS
SUNDAY, APRIL 9, 1961
9:30 A.M.—Sunday Church School
Mrs. Ethel J. Day, Superintendent
Officers Institute (429 N. Fremont Ave.)
11:00 A.M.—Worship Service
"Sermon: "What Love Does."
REV. ROBERT T. NEWBOLD JR., Pastor

FAITH BAPTIST CHURCH
Ashland Ave. and Bond Street
"THE PRAYING CHURCH"
SUNDAY, APRIL 9, 1961
9:15 A.M.—Sunday School
10:45 A.M.—Morning Worship
3:00 P.M.—Anniversary Service of The Male and Female Usher Boards Auxiliary Members of the Church are invited to turn out with them. Music by Senior Choirs No. 1 and 2 Sermon by the pastor.
6:00 P.M.—Baptist Training Union
7:30 P.M.—Evening Worship. Program by the Simon Williamson Memorial Choir
WE WELCOME YOU
REV. WALTER E. PAIGE, Pastor

RETURNING BY POPULAR DEMAND
TO BALTIMORE
The Nation's most popular Recording Artists
TUESDAY, APRIL 11, 1961—8 P.M.
THE CARAVANS
of Chicago, Ill.
Singing "Lord Keep Me Day By Day," "Comfort Me," "God Can Do Anything," "Mary Don't You Weep"
AT
GILLIS MEMORIAL COMM. CHURCH
Calhoun & Mulberry Sts.
Host Group, The Young Adult Choir of Gillis M. Church.
PAULINE WELLS LEWIS, M.C.
Sponsored by the Organizations of the Church. Three other Groups of the city to assist
REV. THEODORE C. JACKSON Pastor
This Group Opens and Closes the Chapel of the Air Each Day on WSID

2 WEEKS OF RELIGIOUS SERVICES
The Greater New Hope Baptist Church
2216-20 N. MONROE ST.
BEGINNING SUNDAY, APRIL 9TH THROUGH SUNDAY, APRIL 23RD
SUNDAY, APRIL 9TH—3:30 P.M.
ISAIAH BAPTIST CHURCH, MONKTON, MD.
REV. WILLIAM WILLIAMS, Pastor
MONDAY, APRIL 10TH—8 P.M.
NEW FOUNTAIN BAPTIST CHURCH
REV. JAMES McFARLAN, Pastor
TUESDAY, APRIL 11TH—8 P.M.
SALEM BAPTIST CHURCH
REV. C. H. HARGE, Pastor
WEDNESDAY, APRIL 12th—8 P.M.
UNITED BAPTIST CHURCH
REV. G. E. VANDERFORD, Pastor
THURSDAY, APRIL 13TH—8 P.M.
CANAAN BAPTIST CHURCH
REV. H. E. FEWS, Pastor
FRIDAY, APRIL 14TH—8 P.M.
PERKINS SQUARE BAPTIST CHURCH
REV. WARD D. YERBY, Pastor
SUNDAY, APRIL 16TH—11 P.M.
Preaching By the Pastor Rev. Leonard E. Hicks.
3:30 P.M.—1ST BAPTIST CHURCH, Cherry Hill
REV. J. H. CLARK, Pastor
You are cordially invited to come and worship with us in the divine services to God.
"IF HE IS IN YOU, WHY NOT SHOW THY WORKS."
REV. LEONARD E. HICKS, Pastor

Mt. Zion Methodist Church
Rigby Ave. at Lanvale St.
FRIDAY, APRIL 14, 1961
7:30 P.M.
Special program
"OLD SHIP OF ZION"
Mrs. Agnes Allen
Mrs. Lill Johnson
Sponsors
Subscription $1.00
Rev. O. St. Claire Franklin
Pastor

SHARP ST. MEM. METH. CHURCH
DOLPHIN AND ETTING STREETS
SUNDAY, APRIL 9, 1961
8:30 and 11:00 A.M.—Identical Services. Sermon topic "A Replacement For Judas"
Child care for infants and small children during the 11 A.M. Service
9:00 A.M.—Church School
6:00 P.M.—Methodist Youth Fellowship
Young Adult Fellowship
MR. MORRIS QUEEN, Minister of Music
REV. EDWARD G. CARROLL, Minister

Ames Memorial Methodist Church
Carey and Baker Sts.
Sunday, April 9, 1961
9:30 A.M.—Church School
Mr. James Owings, Sup't.
11:00 A.M.—Morning Service
Sermon: Ernest P. Clark
Theme: "The Right Side."
Music—The Senior and Gospel Choirs
6:00 P.M.—M. Y. F. Program
8:00 P.M.—Evening Service
Theme: "Faith In The Unseen."
Music—The Gospel Choir
A Cordial Welcome To All. Will See You In church.
ERNEST P. CLARK, Minister

THE WEST VIRGINIA ROTC GLEE CLUB TO APPEAR IN UNIQUE CONCERT
AT
PENNSYLVANIA AVE. A.M.E. ZION CHURCH
1124 PENNSYLVANIA AVE. NEAR DOLPHIN ST.
THURSDAY, APRIL 13, AT 8:15 P.M.
ADMISSION $1.50
Advanced press notices on the popular musical organization describe the program as "the most unique one to be presented in the fifteen year history of the military musical unit. Dr. P. A. Williams, the founder and director, is a master musician technically as well as in the art of programming and audience appeal. The program is built around the theme of appropriateness and variety. The popular maestro is insistent that his choices of program material be instructive—entertaining, and satisfying. Says Doctor Williams, "Some part of it will delight every facet of our society. We include classics, contemporaries, folk songs, choral spirituals, dramatic sketches, children's songs, and spirituals." As one writer has put it, "the director accomplishes the very unusual in that he can make art of the merest trifle."
Sponsored by the Emma Clement Guild
REV. C. R. COLEMAN, Minister

DOUGLAS MEMORIAL COMMUNITY CHURCH
"The People of the Way"
LAFAYETTE & MADISON AVES.
MARION CURTIS BASCOM, MINISTER
JAMES S. HAMMOND, MINISTER OF MUSIC
SUNDAY, APRIL 9, 1961
8:00 - 11:00 A.M.
"A LOOK TOWARD PENTECOST"
MR BASCOM, Preaching
MUSIC
CHANCEL CHOIR
"THE LORD'S PRAYER" Malotte
"SET UP THYSELF, O GOD" Lang
SANCTUARY CHOIR
"SALVATION IS CREATED" Tschaikowsky
"GREAT IS JEHOVAH" Schubert
GOSPEL CHOIR
"MY ANCHOR HOLDS" Towner

10 Persons, 2 Groups On Honor Roll

Educator, civic leader

Mrs. Mary N. Brooks, principal of School No. 144, well-known civic leader and educator is cited for her tireless work in Harlem Park and other areas.

A former chairman of the Harlem Park Neighborhood Council, Mrs. Brooks has devoted countless hours to improving the area.

She was one of the co-chairmen appointed in 1955 by then Mayor Thomas D'Alesandro Jr., to develop a neighborhood council in the Harlem Park Urban Renewal area.

SHE CONTINUED in the capacity of council chairman, in the city's first venture into a new phase of urban housing which emphasizes rehabilitation, until June, 1960, when she declined renomination due to the pressure of other work.

Mrs. Brooks has served as Sunday school superintendent at Metropolitan Methodist Church and has been an outstanding member of the Women's Society of Christian Service of Metropolitan Church. She also served on the Metropolitan commission on education.

A graduate of Douglass High School and Teachers Training School, Mrs. Brooks received a bachelor of science degree from Morgan College in 1928 and a master's degree from New York University in 1950.

She became a public school teacher in 1926 at School 105 and later taught at Schools 120 and 122. Mrs. Brooks was named acting vice principal and served in that capacity at Schools 113 and 135.

MRS. MARY N. BROOKS

She was an elementary supervisor before being appointed principal of School 121.

Mrs. Brooks is a member of the Washington Conference Board of Education.

She is a member of Phi Delta Kappa Sorority, of the Citizens Planning and Housing Association, the Mayor's Advisory Council on Housing Law Enforcement, the board of directors of the Lafayette Square Community Center, the Principal's Association of Baltimore and the National Education Association.

Record straightener

Determining the number of hours A. Briscoe Koger, 1730 N. Payson St., has devoted to public service is impossible, but the AFRO is certain the total is sufficient to include him on the 1960 Honor Roll. He has done an outstanding job in publicizing historical facts, challenging inaccuracies and inequities and in religious education.

A. BRISCOE KOGER

Mr. Koger, an attorney, is a native of Beidville, N.C., who came to Baltimore after service in World War I. He took his law degree from Howard University in Washington, D.C.

He is a member of the city's well known Koger family which includes former Magistrate Linwood G. Koger Sr., Earl Koger, insurance broker (brothers), and sisters (all married) Mesdames Wynona Collins (retired), Katherine Jackson and Aileen Lang.

As an author, historian, civic and church worker, Mr. Koger has achieved status as an expert on history of the colored America. He is one of the historians who helps keep alive the annual observance of the race's history.

IN 1959 Mr. Koger was cited by his church, Union Baptist, for 25 years as Sunday school superintendent. Two years before that he called upon his experiences to do a monograph entitled "What You Should Know About Your Church School."

During the depression he organized and supervised a soup kitchen from which some 3,500 persons were served. He organized and conducted the centennial of the Baptist Church of Maryland, founded and helped edit the "Baptist Informer" and helped organize United Missionary Convention.

The Sunshine Circle, he organized at his church brought cheer to girl schools, hospitals, etc., an extension service set up in the church during World War II made an effort to keep labs on the 116 young men and women of Union Baptist who served their country.

He conducted drives on behalf of the Baptist Center and the Aged Folks Home. Three times he has served as commander of Walter Cook Post of the American Legion.

Mr. Koger is a member of the NAACP, the Urban League, United Christian Citizens, Baltimore Fellowship and the YMCA.

He is married to the former Miss Zaudeee DeLoach of Springfield, Mass. They have a daughter, Sandra Mae, a teacher in California.

Business leader

Six years ago an organization came into being in the Pennsylvania Ave.-Lafayette Market area.

It was originally known as the Pennsylvania Ave.-Lafayette Market Associates. The name was changed later to the Pennsylvania Avenue-Lafayette Market Association.

Starting with 17 members, PALMA now has over 35, and is looking forward to the next six years and more progress.

The man who has been at the helm, the sparkplug, the heart of the Association, is Herman Katkow, who has earned a place on the 1960 AFRO Honor Roll.

The honor goes to Mr. Katkow, as head of PALMA, for the good the association has accomplished in the area.

FIRST, PALMA, through a constant campaign of education about its slogan "Honest Values, Courtesy, and Service" has helped raise standards in member stores. The result has been a return of confidence in the stores with a resulting upsurge in business, that has produced jobs for more people.

In addition to this, the organization has also taken a direct role in the life of the community by conducting a number of special projects.

One of these is the annual Easter Promenade, where not only winners, but their churches as well, receive cash prizes.

This practice of giving money to churches is not only present at the Promenade, but at any event that PALMA sponsors.

HERMAN KATKOW

PALMA also encouraged the study of the history of America's colored citizens, by conducting a Abraham Lincoln - Frederick Douglass essay contest among school children.

PALMA contributes heavily to community, institutions and campaigns actively for higher standards in the area in which it operates.

Mr. Katkow, who has held the post of president since the start of the organization, operates a dress shop on Pennsylvania Ave., the Beverly Shop.

In addition to his duties with PALMA, he is also a member of the Citizens Planning and Housing Association, the Mayor's Advisory Committee for Small Business and the Beth Tfiloh Congregation.

He and his wife, Mrs. Ethel Katkow, have been married 18 years. They have two children, Eric, 16, and Jane, 14.

IN FORMER YEARS, Mr. Koger, an attorney, is a native of Beidville, N.C., who came to Baltimore after service in World War I. He took his law degree from Howard University in Washington, D.C.

He is a member of the city's well known Koger family which includes former Magistrate Linwood G. Koger Sr., Earl Koger, insurance broker (brothers), and sisters (all married) Mesdames Wynona Collins (retired), Katherine Jackson and Aileen Lang.

As an author, historian, civic and church worker, Mr. Koger has achieved status as an expert on history of the colored America. He is one of the historians who helps keep alive the annual observance of the race's history.

IN 1959 Mr. Koger was cited by his church, Union Baptist, for 25 years as Sunday school superintendent. Two years before that he called upon his experiences to do a monograph entitled "What You Should Know About Your Church School."

During the depression he organized and supervised a soup kitchen from which some 3,500 persons were served. He organized and conducted the centennial of the Baptist Church of Maryland, founded and helped edit the "Baptist Informer" and helped organize United Missionary Convention.

The Sunshine Circle he organized at his church brought cheer to girl schools, hospitals, etc., an extension service set up in the church during World War II made an effort to keep labs on the 116 young men and women of Union Baptist who served their country.

He conducted drives on behalf of the Baptist Center and the Aged Folks Home. Three times he has served as commander of Walter Cook Post of the American Legion.

Mr. Koger is a member of the NAACP, the Urban League, United Christian Citizens, Baltimore Fellowship and the YMCA.

He is married to the former Miss Zaudeee DeLoach of Springfield, Mass. They have a daughter, Sandra Mae, a teacher in California.

Teacher of politics

Dr. G. James Fleming, Morgan State College professor, is cited to the 1960 AFRO Honor Roll for the significant efforts he has made in explaining how politics work and the importance each individual's participation in a democracy.

In addition, through his writings and positions with various institutions and organizations, Dr. Fleming has made noteworthy contributions in the field of human relations.

Dr. Fleming is a native of the Virgin Islands. He is married to the former Miss Hazel Hampton of Philadelphia, a school social worker in the Baltimore school system. They reside at 2211 Southern Ave.

Two years ago Dr. Fleming, who has been at Morgan since 1954, was instrumental in getting a Ford Foundation grant of $103,000 for operation of a four-year Institute for Political Education, open to undergraduate and graduate students.

Through this institute, top-flight political leaders from the major parties have been brought to Morgan. Mock conventions, tours, registration campaigns and other practical political programs have been conducted.

DR. FLEMING and his assistants have delivered possibly more speeches and participated in more political workshops than members of any other group in recent months.

Dr. Fleming graduated from the Hampton Institute High School, the Journalism School of the University of Wisconsin, and earned his master's and doctorate degrees from Pennsylvania University of Pennsylvania.

He worked in the newspaper field for years and his many writings have included pieces on fair employment, editor of "Who's Who in Colored America," school integration surveys and most recently, a widely distributed study of the last legislative race in Baltimore's Fourth District in which a ticket of independent candidates ran against a slate of organization - backed contestants.

DR. G. JAMES FLEMING

In 1956, former Mayor Thomas D'Alesandro recognized his extensive background in the fair employment field by appointing him a member of the Equal Employment Opportunities Commission. He still serves.

Previously he was regional director for the President's Committee on Fair Employment Practices for New Jersey, Pennsylvania and Delaware. From 1945 to 1950 he served on the executive staff of the American French Service Committee, the social extension arm of the Quakers, which did work similar to President Kennedy's proposed Peace Corps.

Dr. Fleming is a member of the St. Matthews Episcopal Church.

They give children hope

Children, the country's number one resource, get a new slant on life at the Children's Guild, Greenspring and Keyworth Aves., and for its significant contribution to the stability of the nation's future citizenry, the Guild is cited to the AFRO's 1960 Honor Roll.

HAROLD MANEKIN

Since January, 1954, Children's Guild, Inc. — a member of the Community Chest-Red Cross United Appeal as of June, 1957 — has provided hope for emotionally disturbed pre-school aged children and their parents.

The Children's Guild attempts to alleviate incipient character and behavior disorders in very young children by group methods, in a specially oriented, carefully staffed nursery school, with concurrent social case work for their parents.

Tuition at the nursery is on an ability-to-pay basis so no deserving child is turned away because of finance.

It likewise offers a laboratory for the observation and study of young children for doctors, nurses, teachers, social workers and psychologists. Student teachers from such institutions as Morgan, Bennington and Antioch Colleges have benefitted from the program.

* * *

CHILDREN'S GUILD represents a pioneering and creative approach to the basic problems of childhood. It has conducted a number of in-service workshops, has provided internships for student teachers, two pediatricians, one psychiatrist and one social worker.

In recognition of the success of the program, the National Institutes of Mental Health gave a grant of nearly $200,000 for training and research over a three-year period.

Harold Manekin of the Manekin Co., property specialists, is Guild president. Other officers are Truman Semans, vice president; Robert Merrick, vice president; Mrs. Leon Jones, treasurer; and Mrs. L. S. Rosenstein, secretary. Dr. Matthew Dumbauld and Mrs. Leon Ginsberg are honorary presidents.

Children's Guild staff members are: Dr. Leon Eisenberg, psychiatric consultant; Miss Emma Lee Brooks, director; Mrs. James L. Ginsberg, teacher; Mrs. Walter Sond, teacher; Mr. John L. Tilley, teacher; Mrs. Frank Furstenberg, social worker; and two teacher aides.

Generous citizen

Joe Paul, genial East Baltimore businessman, is elected to the AFRO Honor Roll for 1960 for his unselfish donation of time, energy and money to worthwhile community causes.

For 14 years, Mr. Paul, who loves children, has been the first contributor to the AFRO Clean Block prize fund.

But this is only one phase of his generous activities. He has been made an honorary president of Rhea's Cancer Research. This organization in 10 years has raised more than $20,000 during recent years to combat cancer through research by the American Cancer Society and Sinai Hospital.

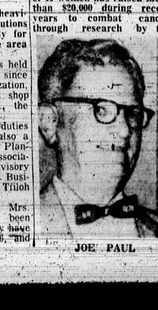

JOE PAUL

Mrs. Shirley Gilinsky, president of the organization, said of Mr. Paul:

"Unselfishly and inspiringly he has pitched in to work for the annual Spot Night of Games and helped us raise several thousands of dollars every year."

MR. PAUL, who for 37 years operated a store in the 1300 block Orleans St. takes pleasure in working for community improvement and in helping his fellowman.

Mr. Paul attends Shaarei Tfiloh Synagogue and is a member of Brith Sholom. He was an organizer of the Friendship - Brotherhood charitable group.

Mr. Paul and his wife, Mrs. Helen Paul, will observe their 45th wedding anniversary Sunday. They reside at 4017 Ridgewood Ave. The Pauls have four grown children, Stanley and Bernard Paul, Mrs. Louis B. Blivess and Mrs. Morris Blivess.

Inspiring minister

The Rev. Thomas P. Fraser III, a young minister who has not let the development of his own young church prevent him from an active role in sundry community projects, is cited for the 1960 AFRO Honor Roll. He is demonstrative of the role learned young citizens are playing.

The Rev. Mr. Fraser, 29, 3007 Mondawmin Ave., has been since October 1959, pastor of the Walbrook - Trinity Presbyterian Church which was organized in June of 1959.

A native of Dayton, Ohio, the Rev. Mr. Fraser is son of Dr. Thomas P. Fraser, head of the science education department at Morgan State College, and Mrs. Marie Fraser, city school teacher. He has a twin sister, Mrs. Stephanie Martin, in Washington, D.C., and another sister, Mrs. Dolores Barrick, of Philadelphia.

After graduating from Delaware High School, the Rev. Mr. Fraser received his A.B. degree from Dartmouth College, his B.D. from Union Theological Seminary and the Master of Sacred Theology from Harvard University.

* * *

HIS YOUNG church, with a growing membership and a program covering many religious, educational and social areas, has already taken its position among the influential in Baltimore.

Evidence of the Rev. Mr. Fraser's concern with the activities of the community is his affiliation with the Civic Interest Group as an advisor, the NAACP as a member of the executive committee, and the United Nations Association of Maryland as a member of its executive committee.

REV. THOMAS FRASER

Currently he is serving as a member of the January-April term of the Baltimore Grand Jury.

The Rev. Mr. Fraser also is a member of the operating committee of the YMCA Camp Mohawk. He serves on the Presbytery of Baltimore Committees on Evangelism and Christian Education.

To help round out a schedule of service to his community the Rev. Mr. Fraser fills scores of speaking engagements such as before graduating classes, the Frontiers Club, community and fraternal groups.

Friend to 60,000 boys

Nearly two decades of dedicated service aimed at estimated 60,000 boys gives Hanlon Ave., a place on the North Carolina coast and Durham and the Atlanta University School of Social Work. He is a native of Wilmington, N.C. and has been working with boys since before he completed his training.

JOE E. LEE

Mr. Lee became boy's work secretary of the Druid Hill Avenue YMCA on Sept. 15, 1941. He marks 20 years in the post this September. From a one-time low of approximately 90 boys with memberships using the Y facilities, there are now about 2,000.

The physical side of the program is but one phase. Boys who aren't too interested in physical activities find outlets in such things as building airplanes, learning photography and operating ham radio sets.

But the most important area, Mr. Lee contides, is in counseling with boys and their parents. A lot of problems are solved and decisions made as a result of the conferences.

* * *

THE LONG hours Mr. Lee puts in don't bother him nearly so much as the lack of hours many fathers are able or willing to give their sons. Right now he is complaining:

"We actually need the male parent in the family to assume his responsibility as a club leader. I'm having a difficult time getting male support and cooperation."

Mr. Lee is one of the youth workers who is convinced that a lot of boys go astray because they do not get proper guidance from a responsible male.

"One of the glories I get out of working with boys is seeing them grow up to become an outstanding, respected citizen," he said.

* * *

HE IS a graduate of the Baltimore City College and Morgan State College, and has been a member of the Druid Hill Avenue Y since 1941. He is a member of the Alpha Phi Chapter of Kappa Alpha Psi Fraternity.

He is married to a Baltimore woman, the former Juliette Lane, and they have three children Linda, 17, is graduating with honors from Forest Park High School this year; Joe Jr., 16, is a junior letter varsity football player and a volunteer worker at the YMCA; and Tonia, 9, is a third grader at School 87.

Mr. Lee is past president of the St. Anthony Guild, of his church, St. Katherine Episcopal and is active in the NAACP, Community Chest-Red Cross Appeal, the YMCA Association of Secretaries, the American Camping Association (he don't bother him nearly so much as the lack of hours many fathers are

A valuable neighbor

A good-natured widow whose love and care of children and her efforts to bring various ministers together, has gained her a wide reputation, is winner of a place on the 1960 AFRO Honor Roll. She is Mrs. Geneva Ellen Parrish, 2112 Ridgehill Ave.

Mrs. Parrish, who has two daughters of her own, Beverly Lucia, 18, and Sheila, 15, is sort of a free baby-sitter for her area in addition to having two foster daughters from the Children's Division of the Department of Public Welfare.

The foster daughters are Ramona Roles, 7, who has been with Mrs. Parrish since she was two months old, and Nettie Fields, 5, with Mrs. Parrish since age 16 months.

Mrs. Parrish's church project, conducted at the Mt. Calvary Holy Temple, 2116 Edmondson Ave., Bishop Harold I. Williams pastor, is a Ministers Acquaintance Service, held on Wednesday nights.

To the service Mrs. Parrish invites ministers from all faiths.

"I just open the pages of the yellow section and call them. Some give me a hard way to go, but you'd be surprised at the number who have come out," she told the AFRO.

* * *

BORN 43 YEARS ago in Goochland county, Virginia, Mrs. Parrish is one of 10 children. Both of her parents are dead. The family moved to Baltimore when she was 9 and she resided at 1825 E. Eager St. until she married at 23.

Her husband, John, a World War II veteran and cook for 12 years at Pennsylvania Railroad Station, died Feb. 5, 1954.

Mrs. Parrish says she started off with children as a girl when she combed hair for the girls in her block. Later, and even now, she expanded this to include keeping children from broken homes, for parents who are working, going out or in emergencies.