30 YEARS TO MAN NABBED BY POSTMAN

107,021 eligible to vote

A total of 715 colored citizens have registered as eligible voters since registration was re-opened at the city's Supervisors of Elections office last Nov. 24.

There were 106,306 such citizens registered in Baltimore, when the books were closed for the Nov. 8 general election.

The new total is now 107,021.

Democrats out registered Republicans almost eight to one, among the 715 new eligible voters.

There were 623 Democrats registered, 223 women and 400 of them men.

REPUBLICAN registration totaled 83, including 41 women and 42 men.

There were nine persons registering as independent voters. Three were women and six were men.

Registration is conducted daily at the Supervisors of Elections, basement of the People's Court Building, Gay and Fayette Sts.

Hours are 9 a.m. to 4 p.m., Mondays through Fridays, and Thursdays 9 a.m. to 7 p.m.

MRS. FLOZELLA CLARK, **supervisor in the Family and Children's Society of Baltimore, has been promoted to director of the Protective Division. Mrs. Clark, first non - white supervisor in the Society, now holds rank second only to the Society's head.**

Watch it! Home is dangerous

A review of the currently available Baltimore City home accident statistics for 1960 indicates those areas in which city residents can apply preventive measures in avoiding accidental injury or death in 1961.

Falls were by far the leading cause of accidental death in the home with 78 fatalities out of an overall total of 138. The next leading cause was fire with 22 deaths.

Other deaths included poisonings, 13; hot substances, corrosive liquids, or steam, 4; firearms, 4; mechanical suffocation, 2; other unspecified home accidents, 7.

Residents may write or telephone the City Health Department, Plaza 2-2000, Extension 843, for educational material on the prevention of home accidents, including the control of lead paint poisoning.

Parking banned on city streets

Commissioner of Traffic and Transit Henry J. Barnes launched a blitz attack on Thursday on the residue of snow left by storms that have hit the Baltimore area.

He issued a memorandum that the no - parking phase of the snow emergency plan went into effect at 4 p.m. and ended this morning (Friday) at 9 a.m.

The purpose is to give workers time to clean the snow from curb to curb, on the snow emergency streets.

If the streets are not cleared by this afternoon, the no-parking ban will again be imposed from 4 p.m. to 9 a.m.

This will continue nightly until the routes are cleaned.

Any car parked on one of these snow emergency routes, may be towed away.

Children's Society.

POLITICS

Key city job open

By MAX JOHNSON

The naming of a Republican board member to Baltimore's Supervisors of Elections is facing Gov. J. Millard Tawes.

This is a three - man board, with two Democrats and one Republican member when there is a Democrat Governor— vice versa if there is a Republican Governor in Annapolis.

Eugene A. Sekulow, the Republican minority member of this board, has resigned.

Mr. Sekulow, former political science instructor at Johns Hopkins University, has accepted a position with a New York corporation, and plans to move there.

* * *

THE OTHER two board members are Thomas D'Alesandro 3rd, son of the former Mayor, and Basil A. Thomas, an independent Democrat.

Baltimore's Supervisors of Elections board members receive $5,000 a year minimum salaries.

So— the necessity for Gov. Tawes' appointment of a replacement for Mr. Sekulow.

And that brings us to the big question.

WHO SHOULD this person be?

The city's Republican Committee has recommended seven persons to Gov. Tawes for a selection.

Augustus D. Knox, secretary of this committee and a veteran GOP leader, is among those recommended.

The widely known— and well - liked— Mr. Knox is the lone member of his race on this listing.

So— a prominent Democrat has suggested that Gov. Tawes should appoint Mr. Knox to fill Mr. Sekulow's vacated post.

* * *

LLOYAL RANDOLPH, top Democrat and business man, urges all possible organizational support for Mr. Knox, for these three basic reasons:

1. He is amply qualified for the job.

2. Colored citizens in Baltimore form the backbone of the Republican Party here.

3. Colored citizens should have representation on this important Board— in that they make up almost a third of the city's population.

Mr. Randolph has suggested that organizations and individuals concurring with this thinking contact Gov. Tawes immediately on behalf of Mr. Knox.

On the face of it— there would seem to be something strange in a Democrat urging the appointment of a Republican to any job above the status of a dog catcher, and vice versa.

FOR THE benefit of some younger citizens who may not know, Mr. Randolph has been a dedicated Democrat for many, many years— and still is.

His constant efforts for his party have brought him to prominence.

But— Mr. Randolph is also the type of individual who puts needed benefits for his race above strict party interest.

More persons with this thinking— and action— are sorely needed among us.

How about Mr. Knox?

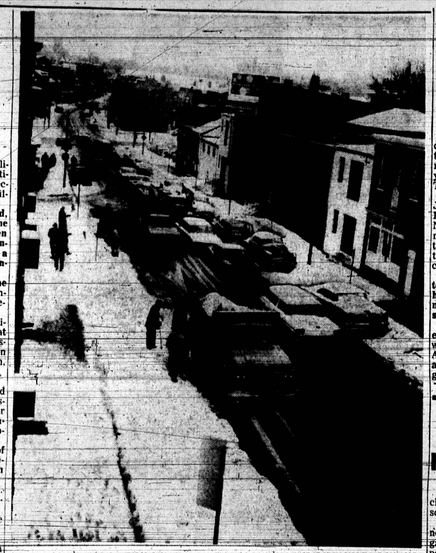

FAMILIAR SIGHT — Snow movers from the Bureau of Highways repeat a scene that the city has grown tired of this winter. They are cleaning up snow at Druid Hill Ave. and Eutaw St. The snow will be dumped in the harbor or in a ravine, whichever is nearest.

Struggle, chase led to arrest

An East Baltimore man, captured by a mailman in the middle of an attempted robbery, was sentenced to 30 years in the Penitentiary, Thursday.

Criminal Court Judge Joseph L. Carter convicted Huddie Harris, 41, 900 block N. Gay St. after state witnesses testified he robbed a tavern of $280 and attempted to rob a Baltimore St. merchant.

The postman, Harold Brill, told the court he was making his rounds when he saw the merchant, Isadore Ultman, struggling with Harris.

The postman attempted to enter the store, but the door was locked, he testified. After kicking in the door, he and the suspect also struggled, the postman said.

HARRIS BROKE away, but was caught after a short chase, with the help of passers-by.

During the struggle, the suspect struck the merchant on the head with a pair of pliers, Judge Carter was told.

Following his arrest, Dec. 28, Harris was charged with robbing a tavern in the 1000 block Low St.

The defendant entered a not guilty plea, but gave police a statement in which he admitted the crimes.

He was sentenced to 20 years on the robbery charge and drew a 10-year, consecutive term on the attempted robbery count.

Harris is being held for Baltimore County police in connection with similar charges.

* * *

Training schools must integrate

"We think the same principle applies to the training schools for girls.

"We think it would be unnecessary for any further litigation. It is now up to the people charged with administering the law to apply the law to all phases of education."

This was the reaction of NAACP lawyer Tucker C. Dearing after the Maryland Court of Appeals this week ruled that the Maryland training schools for boys **could not operate on a racially segregated basis.**

"We feel this was the only fair decision the court could have rendered," Mr. Dearing said.

Mrs. Juanita J. Mitchell, another NAACP attorney, was associated with Mr. Dearing in the case, which could prove to be the first successful test on the specific point of training schools.

* * *

IN HANDING down its decision upholding a lower court ruling by Baltimore Juvenile Court Judge Charles Moylan, the appeals court said:

"We think the Supreme Court cases declare that the 14th Amendment is a bar to separation according to race, in the common facilities of public institutions, such as schools, hospitals, etc. Segregation in these institutions cannot be justified.

"We think the same principle applies to the training schools for girls.

"We think it would be unnecessary for any further litigation. It is now up to the people charged with administering the law to apply the law to all phases of education."

This was the reaction of NAACP lawyer Tucker C. Dearing after the Maryland Court of Appeals this week ruled that the Maryland training schools for boys **could not operate on a racially segregated basis.**

"We feel this was the only fair decision the court could have rendered," Mr. Dearing said.

Mrs. Juanita J. Mitchell, another NAACP attorney, was associated with Mr. Dearing in the case, which could prove to be the first successful test on the specific point of training schools.

* * *

IN HANDING down its decision upholding a lower court ruling by Baltimore Juvenile Court Judge Charles Moylan, the appeals court said:

"We think the Supreme Court cases declare that the 14th Amendment is a bar to separation according to race, in the common facilities of public institutions, such as schools, hospitals, etc. Segregation in these institutions cannot be justified.

"We think the same principle applies to the training schools for girls.

"We think it would be unnecessary for any further litigation. It is now up to the people charged with administering the law to apply the law to all phases of education."

The Court of Appeals limited its decision to the schools for boys because it said the plaintiff in the case, a 13-year-old boy, was not eligible for the girls school.

The court also ruled that he had no right to bring action against Boys Village, the school historically set aside for colored boys.

* * *

IT MADE its order binding on the supervisory boards of State Board of Public Welfare and the Maryland Training School.

The court, referring to the historic 1954 decision against segregation in public schools said, "there can be no doubt the principle extends to public education at all levels and not merely to public day schools."

NAACP attorneys had argued that the training school was part of the state's educational system.

The youth filed his suit on Feb. 28, 1960. He had been adjudged a delinquent and sent to Boys' Village on Oct. 28, 1959. He remained there until after Judge Moylan ruling on July 6, 1960 when he was committed to the Maryland Training School for Boys, a state institution which is not restricted to white pupils.

First chauffeurs at work in City Highway Department

For the first time in the history of the city, colored men have been ungraded as chauffeurs in the Bureau of Highways.

Their assignment to new jobs, on a temporary basis, was made on Saturday, according to G. Victor Walters, highway engineer.

He called the upgrading "a step in the right direction, and pointed out that although the upgrading is on a temporary basis, colored chauffeurs will be able to gain permanent status.

* * *

THE ANNOUNCEMENT of the upgrading came after an AFRO inquiry after an AFRO reader complained that no colored employee in the Highway Department is permitted to drive a truck.

The reader also charged that:

Older white employees are given "yard privileges" and paid for same:

Inexperienced white youths are hired and promoted as supervisors over crews of experienced colored men;

There is frequent use of racial epithets and other insulting words by supervisors in their conversations with employees; and

Superintendents display no assignment.

THE READER'S letter added that 'one of the worst situations," existed at the North and Mt. Royal Avea. highway center.

Mr. Walters told the AFRO he discussed the complaints received in the AFRO reader's letter with members of his staff, and emphasized to them the importance of fair treatment.

He said he was unable to find proof to support the charges about the North Ave. yard, and requested that employees contact him directly or the foreman in charge. He added the information they give would be held in confidence.

However, Mr. Walters said that as far as chauffeur jobs are concerned, it is difficult to enter that category, because "men on chauffeur jobs literally die with them. We are arranging for advancements in that department."

The promotion of the five men to temporary chauffeur jobs followed.

* * *

TEN DAYS AGO, Mr. Walters's Highway Department was in the news when AFRO newstipsters complained colored workers on snow removal duty were not allowed to sit down in the White Coffee Pot Restaurant with fellow workers.

During weather emergencies, the city provides free meals for workers. Mr. Walters immediately announced that hereafter all such workers will eat "free together, or they will find a place which serves all.

As of Thursday, he advised, a lunch service is supplying box lunches for all employees.

Accommodations bills due action next week

The Senate Judiciary Proceeding Committee and the House's Judiciary Committee are scheduled to act early next week on the public accommodations bills.

Ridgely P. Melvin (D., Anne Arundel Co.) said Thursday there had been no formal action or discussion on the bill since the hearing a week ago.

The bills are Senate No. 20 and House No. 27 and No. 33.

THERE HAVE been rumors that a move was under way to perhaps change the penalty clause in one of the bills.

Mr. Melvin said however nothing of this sort had come to his attention.

Senate Bill 20 and House Bill 27 would provide penalties of from $100 to $500 for persons who refuse public accommodations to citizens in public places solely because of race, color or religion.

They were introduced by Senator J. Alvin Jones and the Fourth District Baltimore House delegation.

House Bill 33 introduced by Mrs. Verda F. Welcome (D., 4th Dist.) has a more mild way to perhaps change the penalty clause in one of the bills.

Senate Bill 20 and House Bill 27 would provide penalties of from $100 to $500 for persons who refuse public accommodations to citizens in public places solely because of race, color or religion.

They were introduced by Senator J. Alvin Jones and the Fourth District Baltimore House delegation.

House Bill 33 introduced by Mrs. Verda F. Welcome (D., 4th Dist.) has a more mild way to perhaps change the penalty clause in one of the bills.

Mr. Melvin said however nothing of this sort had come to his attention.

People's Court clerk post vacancy explained

"I don't know whether it is necessary at the present time for fill this position."

"I'm going to make a thorough study over the next few months and make a decision."

Jerome Butler, chief constable, People's court, was speaking Wednesday, explaining why a position of docket clerk in the office of that court has remained unfilled since last December.

The post was vacated when a veteran employee retired.

Mr. Butler said further he is presently thinking in terms of filling the spot with a senior clerk-typist, to provide a person cable of doing other office work that might be required.

* * *

A shifting trend of the court's caseload to more rental cases rather than contract cases makes a person in this latter category more desirable, he stated.

An examination for the clerk position in this court's office was posted last Oct. 11, with three person eligible.

Mr. Butler said one man declined the job.

Remaining on the list are Robert N. Matthews Jr., Woodstock, Md., and Ralph W. Finney, 1605 Lorman Ct.

'Pinkey' Clark named to new recreation job

Daniel (Pinkey) Clark, 5433 St. Georges Ave., has been named District Supervisor of District No. 7, Bureau of Recreation.

District No. 7 includes Curtis Bay; Brooklyn Recreation Center, Brooklyn Homes; Fairfield; Cherry Hill; Wilkins Playground; Westport Public Schools 225, 226, 232, 239, 246, and 156.

Mr. Clark was formerly Center Director of the Arundel Recreation Center, Cherry Hill.

Also promoted to district supervisor is Mrs. Ernestine Ward, formerly director at Public School No. 101 Recreation Center, and Mrs. Gertrude Dinsmore.

James Brown, a former center director, was appointed Supervisor of Men and Boys Activities for the Bureau.

PE Convention earmarks $6,000 for Lafayette Community Center

The 17th Episcopal Diocesan Convention of Maryland was held Feb. 7 and 8 in Hagerstown.

Among the clergy and lay delegates were the Rev. Van Bird and Samuel Adams of Holy Trinity, the Rev. Charles W. Fox Jr., St. Matthews Chapel, the Rev. Cedric Mills, the Rev. Robert Bennett, the Rev. Robert Powell, Thomas Smith, John H. Murphy III, and Mrs. Virginia Jones, all of St. James, of Baltimore.

Also, the Rev. David H. Croll, and John Baden, of St. Philips, Annapolis, and Wilson William Stewart, St. Philips, Bowie, and Peters, and the Rev. Bennett Sims, Church of the Redeemer.

Father Charles Fox was appointed to a committee on The State of the Church.

The budget for 1961 for the first time included an appropriation of $6,000 to assist in the support of the Lafayette Square Community Center in Northwest Baltimore.

A record 14 - inch snowstorm in Hagerstown stranded many of the delegates an additional day because mountain roads were closed by the state police.

One of the highlights of the convention was a banquet in the Rt. Rev. Noble C. Powell, bishop for his 19 years of leadership of the diocese — J. H. M. 3rd.

Cumberland.

Father Mills was **one of the four clergy to be elected to the standing committee which keeps a constitutional check on the bishop.**

This committee may also be used as an advisory body to the bishop.

In the absence of the Bishop, this committee runs the affairs of the diocese.

* * *

OTHER CLERGY elected to this committee are the Rev. David Watson, Church of the Messiah; the Rev. Rev. Hobart Ewell, Rev. Nobile C. Powell, bishop for his 19 years of leadership of the diocese — J. H. M. 3rd.

Register to vote now

If you have not yet registered to become eligible to vote, you may now do so.

Who should register:

1. Citizens who have recently become 21 years of age.

2. Those persons over 21 years of age who have lived in Baltimore for one year or more — and are not yet eligible to vote.

Where to register — Supervisors of Elections, basement of People's Court Building, Gay and Fayette Sts.

You may register now to be eligible to vote in next year's State - wide elections.

Police station use under study

A request from the East side Community Committee to use the old Northeastern Police Station, Ashland Ave. and Dugham St., as a Police Boys Club or youth recreation center is under study by the Police Department and Park Board.

The community group asked Mayor J. Harold Grady to allow the vacated building to be used to combate juvenile delinquency Jan. 17.

In his reply, to Cecil Arter, ECC president, Mayor Grady said the matter has been turned over to Commissioner James M. Hepburn and Dr. Frank C. Marino, president of Board of Recreation and Parks.

They will advise Mr. Arter of any action taken regarding the request, the mayor wrote.

Mrs. Rose Brown killed by auto

Mrs. Rose Brown 69 200 block N. Pine St., died at University Hospital, Thursday afternoon, following an accident at Mulberry and Greene Sts.

Police said that Mrs. Brown, pedestrian, was struck at approximately 1:50 p.m., Thursday.

$15,000 contributed by Baltimoreans for Tennessee residents

Approximately $10,000 in food and clothing, and almost $5,000 have been contributed by members of the Baltimore Community in a drive to aid the residents of Fayette and Haywood Countites, Tenn.

This latest report on the drive came on Thursday from the Rev. Marion C. Bascom, pastor of Douglas Memorial Church and president of the Ministers Alliance, which conducted the drive.

The Tennessee residents who will benefit from the drive are those who have been forced from tenant farms because they registered to vote.

The merchandise collected here in Baltimore is to be shipped sometime during the coming week.

Also scheduled for next week is the publication of an accounting of funds collected in the drive.

Meanwhile, the Ministers' Alliance has expressed its gratitude to the people of Baltimore for their support of what was termed the biggest non - denominational campaign in the city's history.

Injured woman, 77 may lose eyesight

A suspect in the shooting of a 77-year-old woman who was fired on while walking near her home in the 1800 block Greenmount Ave., is being held by Central District Police.

Mrs. Rose Jackson was struck above the right eye on Wednesday by a slug from a .22 caliber weapon.

Police said she may lose the sight of the eye.

Mrs. Jackson reported she was shot when she turned her head in response to a noise.

Driver acquitted in traffic death

Maynard E. Nichols Jr., 20, of Old Court Rd., was acquitted Tuesday in the death of a 77 - year - old pedestrian.

Mr. Nicholas was charged with being the driver of an automobile that struck and killed Howard A. Jones of the 1200 block Orleans St.

Testimony was given in Central Police Court that Mr. Jones was found jammed beneath the axle of an automobile on Orleans and May Sts., last Dec. 29.

Top EEOC job open on Feb. 23

Applications will be accepted between Feb. 23 and March 10 by the city's Civil Service Commission for the position of executive secretary at Baltimore's Equal Employ ment Opportunities Commission.

The position has an annual salary range of $7,824 (d $10,944.

Minimum qualifications are listed in the two categories of:

1. Training and experience.
2. Knowledge and skills.

* * *

THE FIRST requires graduation from a university or college of recognized standing, and six years of experience in civil rights, intergroup relations, or community organization activities;

Involving responsibility for program planning and administration, or in an administrative capacity in the field of personnel or law.

The second category requirement asks considerable knowledge of the objectives of equal employment practice programs, and of the laws pertaining to the city's EEOC.

Also, knowledge of educational methods and techniques employed in intergroup relations; ability to speak and write effectively, to plan, supervise and conduct public hearings, and have administrative ability.

Philip A. Camponeschi, who has headed EEOC since its establishment in 1957, resigned recently to accept a post on the President's Civil Rights Commission in Washington.

MR. GROUNDHOG SAW HIS SHADOW

ORDER COAL & FUEL OIL
51 OUR FIFTY-FIRST YEAR 51
LOW PRICES
HIGH QUALITY COAL
Unbrook Pa. Hard No. 3 or Nut 19.50 Ton
RED BLAZE Egg or Nut — Soft 14.95
RED BLAZE Run of Mine — Soft 12.95
Every Ton Screened Honest Weight Guaranteed
THE VERY BEST FUEL OIL
14.8c per gallon
Prompt Delivery Service
Budget Terms
HEATING EQUIPMENT
Cleaned — Serviced, Repaired
MU. 5-1224
M. SEGALL & Co. Inc.
901 E. FORT AVE.
51 OUR FIFTY-FIRST YEAR 51

NEW ALBERT — STARTS WED.
STRANGE STORY OF THE WEIRD CHILD-DEMONS!
M-G-M GEORGE SANDERS / BARBARA SHELLEY
VILLAGE OF THE DAMNED

LOCAL EXPERTS IN HOME FINANCING
A MORTAGE PLAN TO FIT YOUR INDIVIDUAL NEEDS
BRADFORD FEDERAL
SAVINGS & LOAN ASSN.
Since 1905
2600 Block E. Fayette St.
Corner Lucerne Ave.
WHERE YOU SAVE DOES MAKE A DIFFERENCE
Assets Over $100,000,000

REPORTERS
If you have ambition, intelligence and a command of the English language, here's an opportunity for an attractive future as a reporter. Good salaries, paid vacations, pensions and other benefits. Should be at least high school graduate and have the ability to type. Address inquiries to
AFRO CITY Ddesk
628 N. Eutaw Street
Baltimore 1, Maryland

MOTOR TUNE-UP
Points, Condensers, Carburetors, Spark Plugs
Call WI. 7-9847
Free Pick-Up and Delivery
WALLER CITIES SERVICE
2121 EDMONDSON AVE.
Bill Parker Bill Waller

Jackie Wilson Still Critical

JACKIE WILSON
Victim of a fan

NEW YORK — A tussle for possession of a pistol held by a woman admirer resulted in the critical wounding of singer Jackie Wilson in his West 57th St. apartment early Wednesday.

The 26 - year - old rock 'n' roll star, idol of thousands of bobby soxers, was reported slightly improved by Roosevelt Hospital officials at noon Thursday. He underwent surgery for removal of one of two bullets shortly after being admitted to the hospital at 4:25 a.m. But no effort had yet been made to reach the second bullet.

Held on charges of felonius assault and Sullivan Law violation is Juanita Jones, 28, a former Wac, who described herself as an ardent admirer of the artist.

Magistrate Walter H. Gladwin, who called Miss Jones "rootless," ordered her held under $2,500 bail.

* * *

ACCORDING to police, Miss Jones told them she has "been in love with Jackie" since he recorded "Lonely Teardrops" as his first big seller several years ago. She said she had been trying for four years to get him to pay attention to her without success.

"I made every personal appearance that was scheduled for him here," Miss Jones related. "But he simply refused to notice.

* * *

AS THE story goes, the young woman, who lives with her brother in lower Harlem, was waiting in the lobby of Wilson's apartment house at 408 West 57th St., when he returned from a late movie.

She spoke to him as he made his way to his apartment, but "Wilson merely nodded.

* * *

AFTER HANGING up his overcoat, Jackie remembered he had forgotten to pick up his mail and returned to the lobby to get it. Again he was accosted by Miss Jones and again he brushed by without pausing.

Shortly after returning to his apartment, the singer heard a knock on the door and opened it. The young woman was standing outside, a .38 calibre pistol stuck in the belt of her dark slacks.

* * *

"I WANT to talk to you," she said. "And if you won't let me, I'm going to kill myself."

Wilson, noticing the gun, made a lunge for it. In the ensuing scuffle, he was twice shot in the abdomen.

One of the bullets tore into the buttock and shattered the bowel in six places. It was this bullet, plus the damaged section of the bowel, that was removed by operating doctors. The second one, which was left alone temporarily, made its way into the stomach.

* * *

FORTUNATELY, a police car was passing the building as Wilson staggered through the lobby and into the street. He was picked up and rushed to Roosevelt by one officer while the other apprehended the hysterical Miss Jones inside the house.

Wilson is one of the most popular singles on the rock 'n' roll circuit. He has a number of top recordings aside from the "Lonely Teardrops" hit. Included among these are "All My Love," "To Be Loved," "Talk That Talk," "Doggin' Around," "You Better Know It" and his latest "Night."

The West 57th St. apartment serves only as Wilson's residence while he is in this city. He makes his home in Highland Park, Mich., where he lives with his wife, Frieda.

Wilson had been scheduled to appear in Baltimore on Saturday and open at New York's Paramount Theatre shortly.

BLUE STREAK EDITION
Baltimore Afro-American
69th Year, No. 60 — Copyrighted 1961 by AFRO-AMERICAN Co. for all material previously printed in the current National Edition — BALTIMORE, MD., FEBRUARY 18, 1961 — ★★★★★★★ — 28 PAGES — 15 CENTS

LUMUMBA'S GHOST HAUNTS WORLD:

Blame Put On U.N.

IT WAS A 'BLOOPER'

TV newscaster issues apology

"I had a flub there. I'm sorry it came out that way."

With these words Mrs. Clara Beach, WJZ-TV newscaster, apologized for a blooper on her "One O'Clock News" program Thursday.

The AFRO switchboard was flooded with calls from listeners who quoted her as saying:

* * *

NARRATING A film strip on the New Orleans Mardi Gras, Mrs. Beach was reading from a script that said "Other Negroes boycotted the celebration, more than 200 Negro organizations cancelling their social events on the festive day."

Mrs. Beach explained:

"I have a tendency to say 'Nigras' instead of Negroes. I'm not very smart, but I'm smart enough not to say such a word on the air.

"I hate the word. I never use it in conversation and would not permit it to be said in my presence."

* * *

MRS. BEACH said she realized as she read the script that she may have been misunderstood. "I corrected it," she said.

Bob Gaston, assistant program director at WJZ, Chanel 13, said Mrs. Beach's voice comes from over on the Eastern Shore.

"Her pronunciation of certain words may give the wrong impression, but I am absolutely certain she did not use the objectionable word."

Mrs. Beach said that J. J. Johnson, well known colored trombonist, was "sitting right here" in the studio when she made the comment.

Mr. Johnson was in the city making personal appearances for Columbia Records.

* * *

MR. JOHNSON, located by AFRO at Radio Station WFBR, later Thursday, said:

"I happened to be there listening when she said it. I caught it and I'm glad to say that it was an honest slip. I do a lot of broadcasting and I know how easy it is to make such slips.

"I did not feel offended by it, and I'm sure it was not intentional."

Mr. Johnson, a native of Teaneck, N.J., spent the day in Baltimore making personal appearances at radio and TV stations. The jazz artist was interviewed by Mrs. Beach while here.

(Continued on Page 5)

Bury young physician here on Monday morning

Requiem Mass will be said Monday morning at 9 a.m. at St. Pius Catholic Church for Dr. Townsend Woodard Anderson, 43, 1612 Edmondson Ave., who died at Montebello State Hospital on Wednesday. Burial will be in the Baltimore National Cemetery.

He suffered arthritis and had been ill since November.

He opened his office at 1612 Edmondson Ave. in 1954.

He served as a captain in the U.S. Army from 1952 to 1954 in Germany.

Born March 8, 1918 in Winchester, Va., he was the son of Mrs. Hattie Anderson and the late David Anderson.

He was graduated from Meharry Medical College, Nashville, Tenn., in 1945. He came to Baltimore in 1945. In 1946 he and the former Miss Eugenie Phillips of New York were married.

They have two children, a daughter, Eugenie and a son, R. Courtney Anderson.

DR. ANDERSON was a member of the St. Francis of Assisi Catholic Church.

At his death he was secretary of the Meharry Alumni Association and formerly served as secretary of the Chi Delta Mu Fraternity and the Me De So Club.

He was a member of the NAACP, the National Urban League, the Monumental City Medical Society, The National Medical Association, the Falcons and Gun Club.

In addition to his wife children and mother Dr. Anderson is survived by a brother, Robert Anderson, Winchester, Va., a sister, Mrs. Sara Margaret Lewis, Upsalami, Mich., an uncle, Holmes Dixon, Winchester.

WEATHER

Breath O' Spring

Today (Friday) will see some cloudiness, mild temperatures in upper 40's. Saturday will become WARMER, with showers.

Weather bureau forecasters say the spring - like down weather will prevail the rest of the month and March will come in mild, warm.

INSIDE

- YOUNG MOTHER found guilty in death of child — Page 28
- DOUGLAS MEMORIAL CHURCH marks its 36th anniversary—Page 7
- INSIDE PEOPLE'S COURT: Cylburn Home — Where children find themselves—Feature Page
- NEWS FROM the schools of Baltimore—Page 12
- EEOC ANNUAL report lists gains and tells of complaints—Page 27
- SUSPECT held for grand theft—Page 2

School aid under fire

By LOUIS LAUTIER

WASHINGTON — (NNPA) — If three Virginia attorneys prevail in their suit against President Kennedy and the other top Government officials, 11 former Confederate states will lose their share in Federal appropriations totaling roughly a half billion dollars.

Joseph A. Jordan Jr., Edward A. Dawley Jr., and Leonard W. Holt Jr., all of Norfolk, filed suit in the U.S. District Court here Tuesday on behalf of themselves and Miss Barbara A. Thomas of Petersburg, Va., and John L. Golden Jr., also of Norfolk, and all other persons similarly situated.

They seek to enjoin Presi-

(Continued on Page 5)

AISLES OUSTER — Two of the women in violent outbreak during U.S. Ambassador Adlai Stevenson's Wednesday speech before Security Council of United Nations tangled with UN guards as they were ejected from building. One fights back while other is on floor.

U.N. demonstrations go on as 350 policemen guard site

UNITED NATIONS, N. Y.— A plea for peace in the Congo was interrupted Wednesday by rioting in the United Nations General Assembly.

Unlike other disorders in the world peace organization which have resulted from clashes between delegates on the floor, Wednesday's affair took place in the galleries.

Involved at the outset were an estimated 85 spectators and unarmed UN Gallery guards, 18 of whom later required medical treatment.

* * *

THE DEMONSTRATIONS were resumed Thursday across Fifth Avenue from UN headquarters. Guarded by 50 mounted and 300 foot police, pickets marched up and down chanting: "They brought us the Bible and took our land."

This chant was punctuated by shouts of "Uhuru," the African word for freedom.

In his maiden speech Wednesday as Chief UN delegate for the United States, Adlai Stevenson had touched what was approximately the mid point in deploring the slaying of Patrice Lumumba, deposed Congo premier, and warning the Soviet against unilateral intervention in the Congo.

CHANTS OF "Viva Lumumba," "They killed Lumumba," began among small groups scattered about the visitors' gallery.

A guard moved toward one of the chanting groups and a woman stood up. "You should be helping us, not them," "You know they killed him."

Fighting then broke out among the guards and about 25 spectators, later said to have been members of the United African Nationalist Movement, the Liberation Committee for Africa, and Co Guaro, all organizations of anti-colonialist sympathies.

SIMULTANEOUSLY, a group of 60 rushed the doors of the Security Council gallery

(Continued on page 2)

Death increases African tensions

Reddick

Partial responsibility for the murder of deposed Congo Premier Patrice Lumumba rests at the doorstep of the United Nations and the United States, a Coppin State Teachers College professor declared Wednesday.

In an exclusive AFRO interview, Dr. Reddick said that the people demonstrating against the UN believe that organization was "guilty of "criminal negligence" in failing to provide adequate protection for Lumumba.

Dr. Reddick said the UN and the United States now have the responsibility of settling the critical Congo situation.

He discounted current rumors of impending civil war in the Congo and pointed out that Congolese as a whole have exercised restraint during the crises.

The United States was given a share of the responsibility for "failing to urge the United Nations to take a more positive approach" to the Congo problem.

Dr. Reddick recently returned from his third trip to Africa. He is a personal friend of Kwame Nkrumah, President of Ghana and Governor General - Nmadi Akizuwe of Nigeria. Dr. Reddick has done considerable research on Africa.

Though he himself does not claim to be an expert on the subject, many persons in this country and in Africa consider him to be an authority on Africa.

Dr. Reddick made the following comments on various aspects of the African problem:

"If his killing was planned and we don't know that it was, the demonstrators in Cairo, Rome and Cuba apparently believe that Belgian advisors to the Katanga government had something to do with it.

"I feel the UN was criminally negligent in not protecting him. If the UN had the responsibility of stabilizing conditions in the Congo, surely the UN had the responsibility of protecting a political

(Continued on page 2)

Nkrumah

By CHUCK STONE

WASHINGTON — The spirit of Lumumba still hobbled the world this week as the Pro-African leader's murder inflamed the cold war in Africa.

Further fuel for the death of the leftist Congolese premier was provided Tuesday when the United States never-the-less found itself smack dab in the middle of a dilemma.

While sympathetic to the strong feelings of African countries about Lumumba's death, it also vigorously opposed any attempt of the Soviet Union to extend its influence in the Congo.

Africans of all political shades, meanwhile were in complete agreement that the United Nations' policy in the Congo was partly responsible for Lumumba's murder, and demanded Belgians withdrawn from the Congo.

The Afro-Asian bloc in the UN was ready to submit a proposal today (Friday) to the Security Council.

The compromise calls for a coalition government in the Congo; the expulsion of all Belgians from the Congo; the strengthening of Dag Hammarskjold's (UN - secretary general) hand in the Congo.

Also an investigation of Lumumba's death.

One top African ambassador, a country regarded as friendly to the United States told the AFRO:

"We in Africa have not been able to find a formula for the Congo on which we could agree. But we do agree on one point that Patrice was murdered and the vacillations of the United Nations following his death are responsible.

The government has made every attempt to find an African solution. Your government must realize this," he declared. The ambassador asked especially that he not be identified.

These views were echoed in another front in Africa as Osagyefo Dr. Kwame Nkrumah, president of the Republic of Ghana, warned the Western powers they must "democratize" any new plan to oppose the Pro-Lumumba forces.

(Continued on page 2)

"I FORGOT TO BUY THE AFRO ON MY WAY HOME"
FOR REGULAR HOME DELIVERY SERVICE CALL
Call MU. 5-6016

Inside 'Tent City'

By FRANK HUNT

WASHINGTON — The "mayor" of Freedom Village Wednesday night told a crowd of some 400 persons that the heart of the present controversy within the ranks of the leaders of the Tennessee vote drive is due to the efforts of the local White Citizens' Council to "divide and conquer."

"This — one of the oldest tricks in the book, but it is not going to work," said John McPerren.

He was speaking at Metropolitan Baptist Church at the mass meeting ending a month - and - a - half citywide drive to mobilize aid for the evicted Fayette and Haywood Counties, Tenn. sharecroppers.

More than $2,800 and approximately 5,000 tons of food and clothing were raised by the drive, it was announced at the meeting.

Mr. McPerren, a Tennessee businessman whose official connection with Fayette County is as chairman of the board of directors for the Fayette County Welfare Fund,

(Continued on page 2)