BEST MAN VISITS "THE BEST MAN" — President-Elect Kennedy saw his first Broadway show in nearly a year, Gore Vidal's hit comedy, "The Best Man". Here he is shown backstage at the Morosco Theatre with stars Melvyn Douglas, Frank Lovejoy and Lee Tracy. Kennedy said, "I loved it".

(PHOTO COURTESY LEE POSNER, Director All American Press)

REGENT

NEW YEAR'S EVE MIDNIGHT SHOW

SATURDAY AT 12 MIDNIGHT

"The World of Suzie Wong"

Tickets On Sale At The Box Office In Advance

RITZ

1607 N. WASHINGTON ST. OR. 5-1876

BE SURE TO VISIT OUR SNACK BAR
LARGEST AND PRETTIEST IN THE CITY

SUNDAY-MONDAY-TUESDAY-WEDNESDAY
JANUARY 1-2-3-4

DEBRA PAGET and PAUL CHRISTIAN in

"JOURNEY TO LOST CITY"

—PLUS—

"ESCORT WEST"

THURSDAY-FRIDAY-SATURDAY JANUARY 5-6-7

WALT DISNEY Presentation

"JUNGLE CAT"

—AND—

"HOUND THAT THOUGHT HE WAS A RACCOON"

First Run Films

'Never on Sunday' now at Met

Not since the music from "The Third Man," has the score from a movie made such a hit with the public, as that of "Never On Sunday," a Lopert Pictures Presentation starring Jules Dassin and Melina Mercouri, now playing Met Theatre.

Set and filmed in Greece, it tells the story of a light-hearted girl of the streets of Piraeus who meets a serious-minded American determined to reform her.

Many scenes take place in a tavern where the people dance and sing folk music of Greece, particularly a sensual and haunting dance rhythm to the accompaniment of the bouzouki, a strang instrument.

It is this song, "Children of Piraeus" that Melina Mercouri sings in the film and that has become a nationwide hit. It is part of the score composed by Manos Hadjidakis based on Greek themes.

United Artists Records have released a singl 45 rpm Don Costa arrangement of "Never On Sunday" which immediately roomed to top levels in sales surveys of most played on the air, and enthusiastic reviews from the trade press.

The same company has also pressed the sound track from the film on a 33 rpm album, and this record bids fare to create the same type of excitement.

'Butterfield 8' held at Harlem

Laurence Harvey is a slender, dark-haired, personable young man with a seductive voice and a deceptive manner. If he gives the impression of dapper nonchalance at first meeting, this reflects a philosophy which has made him the most exciting new male star in a decade.

It is no affection when he says, "You are what you think. To be big, one must act big." For Harvey, this mental attitude towards success has paid rich dividends.

Today, no actor is more sought after on two continents. For two consecutive years, he has been voted England's top actor.

He was nominated for an Academy Award for his performance in "Room at the Top," and with his new role opposite Elizabeth Taylor in Metro-Goldwyn-Mayer's film version of John O'Hara's novel, "Butterfield 8," held over at the Harlem Theatre, advance another major step along the frequently rocky road he set out on a dozen-odd years ago.

'The Sundowners' at Royal Theatre

"The Sundowners," starring Robert Mitchum and Deborah Kerr at the Royal, is a sprightly, earthy story of Australia and the family of an itinerant, hard - living sheep drover. It was filmed in Australia and London.

Briisky told, excitingly dramatized and animated with performers of exceptional gifts and personal appeal, "The Sundowners" is the first Hollywood authentic view of life in the Australian "outback" —where kangaroo outnumber people.

ABOUT TO call the police to report a missing mink coat, Dina Merrill is prevented by her husband, Laurence Harvey, who is fearful that an investigation will disclose his relationship with Elizabeth Taylor. The scene is from "Butterfield 8," held over at the Harlem.

Miss Dorothy Ellison concert here Jan. 8

The celebrated contralto, Miss Dorothy Ellison, will appear in concert here on Sunday, Jan. 8 at 5 p.m. at Bethel AME Church under the sponsorship of the Women's Day Committees of Bethel, Trinity and Waters AME Churches.

"Miss Ellison has been described as "the greatest voice in 35 years.

She has toured Europe and received praise for her spirituals and classical selections.

She won the John Hay Whitney scholarship and is a graduate of the Julliard School of Music, New York.

Her appearance in Europe was sponsored by the U.S. State Department.

Officials of the Womens Day committee are Mesdames Edith Bryant, Elizabeth Miller and Eloise Nash. Miss Mayme Tilghman is publicity chairman.

Tickets may be purchased from Mrs. Nash, PP. 2-2641; Mrs. Miller, LA. 3-0906; Mrs. Bryant, LA. 3-0906; Mrs. Gladys Wallace, LA. 3-5956; Mrs. Mattie Davis, BR. 6-6376.

Melina Mercouri and Jules Dassin do a Greek dance in "Never On Sunday," now playing at the Met Theatre.

Anna Hinson weds Arthur J. Calhoun

TRENTON — Miss Anna G. Hinson, daughter of Mr. and Mrs. Edward Lee Hinson of 121 Vine St., recently became the bride of Arthur J. Calhoun, son of Mr. and Mrs. Levenson Calhoun of Camiella Mitchell, Ga.

The bride was given in marriage by her father at the ceremony at Friendship Baptist Church in which the Rev. J. A. Davis officiated. A wedding reception was held at the Masonic Temple.

Bridesmaids were the Misses Hattie M. Hinson, Shirley Ann Lee and Mary Hatchett. Robert Edwards was best man, and ushers were Fred Evans and Ulysses Powell.

Mrs. Calhoun is a graduate of East Side High School of Bennettsville, S.C. Mr. Calhoun is a graduate of Consolidated High School of Camilla Mitchell, Ga.

HARLEM

HELDOVER! 2nd SMASH WEEK

The glamor girl who wakes up ashamed...

METRO-GOLDWYN-MAYER presents

ELIZABETH TAYLOR
LAURENCE HARVEY
EDDIE FISHER

CinemaScope. METROCOLOR

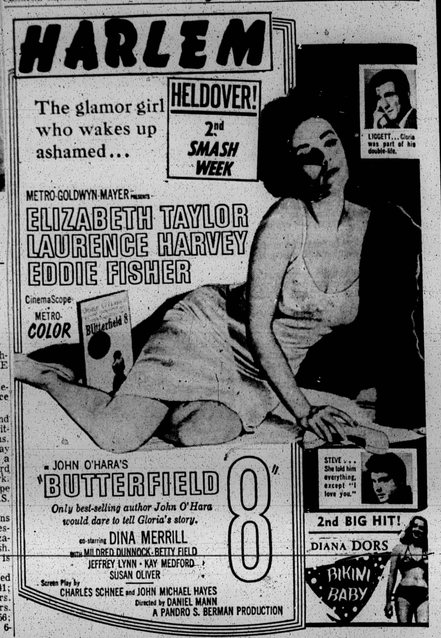

LIGGETT... Cisco was part of his double-life.

STEVE... She told him everything, except "I love you."

JOHN O'HARA'S "BUTTERFIELD 8"

Only best-selling author John O'Hara would dare to tell Gloria's story.

co-starring DINA MERRILL
with MILDRED DUNNOCK · BETTY FIELD
JEFFREY LYNN · KAY MEDFORD
SUSAN OLIVER

Screen Play by CHARLES SCHNEE and JOHN MICHAEL HAYES
Directed by DANIEL MANN
A PANDRO S. BERMAN PRODUCTION

2nd BIG HIT!
DIANA DORS
BIKINI BABY

REGENT — HELD OVER — 2ND BIG WEEK
LAST DAY THURSDAY

From the streets and bars of Hong Kong's brawling, teeming Wanchai district ...comes the most different, tender and touching love story of our time!

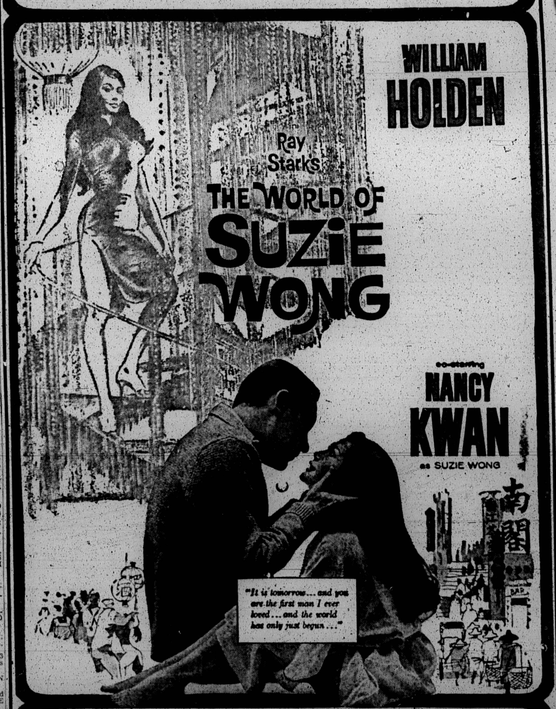

"THE WORLD OF SUZIE WONG" BECAME ONE OF THE MOST ENJOYED AND PROVOCATIVE BEST-SELLERS OF OUR TIME BECAUSE OF THE SUSTAINED INTENSITY OF ITS STORY AND CHARACTERS, TO ENHANCE YOUR ENJOYMENT OF THE MOTION PICTURE VERSION, WE URGE YOU TO ENTER "THE WORLD OF SUZIE WONG" AT THE BEGINNING!

ALSO
"GODDESS OF LOVE"

HELD OVER

The Crowds Demanded that we Hold Over this Mammoth SPECTACLE... DON'T MISS IT!

The mightiest adventure of them all!

American-International presents
GOLIATH AND THE DRAGON
in COLOR SCOPE

MARK FOREST · BRODERICK CRAWFORD · ELEONORA RUFFO and a CAST OF THOUSANDS

SEASON'S GREETINGS...

SECOND WEEK
NEW ALBERT

Honor Ted Poston for Tenn. articles

NEW YORK — Ted Poston, prize winning New York newsman, will be honored at a cocktail party tonight (Wednesday) at 8 p.m. for a series of articles he wrote on the economic squeeze in Tennessee.

Proceeds from the affair, sponsored by the Village Liberal Club, will go to the colored citizens of Fayette and Haywood Counties, Tennessee, who suffered economic reprisals because they registered to vote.

The cocktail party will be held at the NYU Faculty Club, 2 Washington Square North.

Show Bill

APOLLO — Fri. Sat. "SWORD AND THE DRAGON" plus "THEY ROBBED THE BANK OF ENGLAND." Sun., Mon., Tues. "SWORD AND THE DRAGON" plus "THEY ROBBED THE BANK OF ENGLAND." Sun., Mon., Tues. "JOURNEY TO THE LOST CITY" plus "OKLAHOMA WOMEN."

CAPITOL — Fri. Sat. "SWORD AND THE DRAGON" plus "Jungle Cats." Sun., Mon., Tues. "JOURNEY TO THE LOST CITY" plus "OKLAHOMA WOMEN."

NE. CARVER — Sun., Mon., Tues. Audie Murphy in "7 WAYS FROM SUNDOWN" plus "I'LL PASSED FOR WHITE."

COLUMBIA — Sun., Mon., Tues. "SWORD AND THE DRAGON" plus "THE SIEGE AT RED RIVER."

HARLEM — Now playing Elizabeth Taylor in "BUTTERFIELD 8" plus "BIKINI BABY."

LENOX — Sun., Mon., Tues. "SWORD AND THE DRAGON" plus "THE KILLER SHREWS."

LINCOLN — Sun., Mon., Tues. "13 GHOSTS" "WEST BOUND" plus "KEY WITNESS."

MET — Now playing "NEVER ON SUNDAY."

NEW ALBERT — Held over 2nd Week "GOLIATH AND THE DRAGON."

PARK — Sun., Mon., Tues. Debra Paget in "JOURNEY TO THE LOST CITY" plus "PHANTOM FROM 10,000 LEAGUES."

REGENT — Now playing William Holden in "THE WORLD OF SUZIE WONG."

ROYAL — Starts today, Fri. Deborah Kerr in "THE SUNDOWNERS."

ROOSEVELT — Sun., Mon., Tues. Jayne Mansfield in "BETWEEN LOVE AND ETERNITY," "JOURNEY TO THE LOST CITY," "TONKA."

RITZ — Sun., Mon., Tues., Wed. Debra Paget and Paul Christian in "JOURNEY TO LOST CITY."

WALBROOK — Sun., Mon., Tues. Gina Lollabrigida in "WHERE THE HOT WIND BLOWS" and Debra Paget in "JOURNEY TO THE LOST CITY."

Everyone seems ready to discover Nancy Wilson

NEW YORK — It was talent that finally paid off for pretty songbird Nancy Wilson but the power of positive thinking helped out.

The odds against a vocalist's first record making any kind of a splash are top-heavy against the singer in these days of fierce recording industry competition.

But Nancy said flatly from the very beginning:

"I've never felt that I wasn't supposed to make it."

Nancy sang like somebody who was supposed to make it in her first album, "Like in Love," and critics, disk jockeys and jazz fans agreed.

* * *

PLAYBOY, for example, was among the most enthusiastic about Nancy's first recording:

"... try 'Night Mist,' 'Passion Flower,' and especially the great Bret Howard song, 'In Other Words' to get the full uncut-diamond quality of this vital newcomer.

"Nancy's slender, tender, and tall, and she has a combination that can't miss: a face and a form radiating cool heat and a voice like dry ice."

HIGH FIDELITY Magazine commented:

"Capitol, which unearths and exploits more new talent than almost any other record company, has a real find in Nancy Wilson, a young singer with an excellent jazz feeling and a flair for handling ballads with the aplomb of a seasoned performer."

Variety added, "Voice is sometimes a silky whisper, sometimes a wiry clamor... but results in surprising impact. Miss Wilson, with her natural equipment, could hit the top, but fast."

Such a reception for a new performer is rare. Consequently, no one, with the possible exception of self-confident Miss Wilson, expected the bombshell which broke with the release earlier this month of the singer's second album, "Something Wonderful."

FROM REPORTS pouring into the Capitol Tower from all parts of the country, it is clear that the buying public has discovered Nancy Wilson.

Capitol is hailing her as one of its most important talent discoveries since the Kingston Trio and Dakota Station.

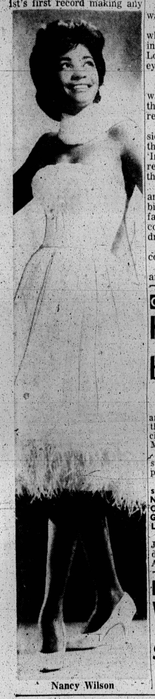

Nancy Wilson

CATONSVILLE NEWS

Hall elected antler by Past Rulers Council

By SAMUEL TORSELL

James Hall was elected right antler at the recent election of the Past Exalted Rulers Council of the Elks held at the Monumental Lodge.

The following servicemen spent the holidays with their parents:

Melvin Ready, Edgewood Arsenal; Robert Brown, Leroy Nichols, Fort Jackson, S. C.; Cecil Bennett, Fort Benning Ga.; Vincent Jackson, Great Lakes, Ill.

Mrs. Pauline Lipscombe of Jamaica, N.Y., spent the holiday with her mother, Mrs. Rosa A. Fields.

Anderson Joyce of Boston was the guest of his mother, Mrs. Bessie Joyce.

* * *

A FUNERAL service was held Wednesday in Atlantic City for George Squirrel, formerly of Catonsville. He is survived by his father, Thomas, and a brother, Charles.

She was the sister of Mrs. Edna Johnson.

Mrs. Fannie Hayes, Jesse Stewart, Mary Adams, and Delano and Rufus Washington attended the Tuesday rites for their uncle, John Muir, who was buried at Oriole, Md.

MT. WINANS NEWS

Watch night services set at four churches

By GERTRUDE M. PARKER

The Woman's Society of Christian service of Mt. Winans Methodist Church will meet at the home of Mrs. Victoria Anderson this Sunday evening at 4 o'clock.

Watch night services will be observed at the four churches in the Community, Bethany Baptist, Mt. Winans First Baptist, Star of Bethlehm and Mt. Winans Methodist are Saturday night at 10:30 o'clock.

Mesdames Edna Rose, Bessie Molloy, Veneta Butler, Desdemonia Levi and Gertrude Parker went on a trip recently with the choir of John Wesley Methodist Church, Glen Burnie, Md. to see "The Nativity" at Radio City Music Hall, New York City.

Mr. and Mrs. Leroy Williams and Gail Hubbard of 2405 Puget St. spent Christmas Day with her brother and his wife, Mr. and Mrs. Harry Smith of Phila. Pa.

Spending the holiday with Mr. and Mrs. Odell Anderson were Mr. and Mrs. Charles Glenn and baby son of Washington, D.C.

Send a message of cheer to Mrs. Gertrude Wicks, Mrs. Maggie Nichols, the Rev. Stansbury and William Pickens.

HOWARD COUNTY NEWS

Miss Josephine Holland weds Lt. Roy Dotson

By BEAULA MOORE

Miss Josephine Holland, daughter of the Rev. and Mrs. John W. Holland, and Lt. Roy Edward Dotson were married recently in Cookville, Md. Lt. Dotson is th son of Mr. and Mrs. Roy Emerson Dotson of Winfield, Md. The wedding took place at the Full Gospel Tabernacle where the Rev. Mr. Holland is pastor.

Miss Holland was given in marriage by her oldest brother, John W. Hgland Jr. Lt. Richard Dixon was best man, Miss Florence Graham of Montgomery County was maid of honor, Miss Marcella Holland, the bride's youngest sister, was the bridesmade, and James Holland, a-cousin of the bride, was usher.

The ceremony was performed by her father, the Rev. John W. Holland.

The bride is a graduate of Maryland State Teacher's College at Bowie and is now teaching at the Guilford Elementary School. The bridegroom is a graduate of Morgan State College. He will begin his active duty in the U.S. Army Jan. 9 at Fort Benning, Ga.

* * *

REVIVAL SERVICES will begin at th First Christian Community Church in Waterloo. The following ministers and congregations will serve:

Sunday, Jan. 1 at 3 p.m. the Rev. A. D. Webb, pastor of First Baptist Church of Guilford, at 6 p.m. there will be a Sunday School Cantata and all the children in the community are invited.

Monday, Jan. 2 at 8 p.m. the Rev. Monroe Simms, pastor First Baptist of Elkridge. Tuesday, Jan. 3 at 8 p.m. the Rev. John Blackston, pastor of Christian Independent.

Wednesday, Jan. 4 at 8 p.m. the Rev. Clarence Hamilton associate minister of St. Mark Methodist and the Rev. Samuel Moore, pastor of Unity Baptist Church of Elkridge.

The Rev. Irvng J. Fleming is host pastor.

WALBROOK
Your Uptown Theatre
3100 W. NORTH AVE.
WI. 7-1225
Open Daily — 1 P.M.
Sundays — 1:30 P.M.

SUN.-THUR.-WED. JAN. 1-2-3-4
GINA LOLLABRIGIDA in
"WHERE THE HOT WIND BLOWS"
—ALSO—
DEBRA PAGET in
"JOURNEY TO THE LOST CITY"

THURS.-FRI.-&-SAT. JAN. 5-6-7
SIDNEY POITIER in
"ALL THE YOUNG MEN"
—ALSO—
MARILYN MONROE in
"LET'S MAKE LOVE"

PETER USTINOV, Robert Mitchum and Deborah Kerr watch anxiously as their horse competes in a rugged country race in Technicolor presentations of "The Sundowners," now at the Royal. Second attraction stars Van Johnson as "The Enemy General."

Dunes' plans gala New Year Eve fete

NEPTUNE, N.J. — According to Charlie Kimble and Gloria King, the integrated managerial staff of "The Fabulous Dunes" Resort, the place will offer to its guests the kind of celebration meant for New Year's Eve.

Plans for the Dunes are built around a four-day celebration of "Ring out the Old, Ring in the New." However, the New Year's Eve party itself is expected to be the most fabulous in the East.

Entertainment will be top note with Lloyd Price and his band, Andy Kirk and his crew, the Chink Hines Trio and One and comic emcee Timmie Rogers calling the shots.

* * *

FAVORS, cocktails, champagne, noisemakers and all the other New Year's Eve trimmings will be free to guests. The per couple rate is the cheapest anywhere and will prevail from dusk till dawn.

Some of the top social clubs along the seaboard will celebrate there, among them the Jersey Chapter of the Guardsmen.

The Fabulous Dunes is the first in a chain of integrated resorts being planned by Motel Trails, Inc. It's just off the Garden State Parkway and is within easy reach by car, bus or train.

Its formal opening Monday brought together all races from among the top leaders in the social, civic and political world. Highest among them was the Governor of the State of New Jersey.

Offering the ultimate in living, for fun and relaxation away from home, the Dunes has been tastefully created by Motel Trails. Eye - arresting with its covered walks, its brick and glass decor, it is further enhanced by the colors of the rainbow. According to Howard Garfinkle, head of the combine which brought Dunes into reality, the place was built with comfort in mind.

Wright-Siki team to rassle Russians

CHICAGO—(ANP) —"Bear-cat Wright," the famous Jamaican grappler, and his countryman partner, "Sweet Daddy" Siki will tangle with Brois and Nicoli Volkoff, the bearded Russians, in a feature bout of a wrestling match at the International Amphitheatre here, Friday night.

SONG IDEAS WANTED
Songwriters, with publisher contacts, want song ideas. SHARE ROYALTIES. NO FEES. Send poems: SONGWRITERS' ASSOCIATES Studio M, 1650 Broadway, New York 19, N. Y.

LENOX THEATRE
2115 PENNA. AVE.
LA. 3-1527—Balto. 17, Md.
OPEN 12:30 DAILY

SUN. (New Year's) MON.-TUES. JAN. 1-2-3
"SWORD AND THE DRAGON"
—PLUS—
"THE KILLER SHREWS"

WED.-THURS. JAN. 4-5
LAUREN BACALL in
"FLAME OVER INDIA"
—ALSO—
"OKLAHOMA TERRITORY"

FRI.-SAT. JAN. 6-7
YUL BRYNNER in
"THE MAGNIFICENT SEVEN"
—PLUS—
"THE AMAZING TRANSPARENT MAN"

COLUMBIA THEATRE
WASHINGTON BLVD.
At Fremont—MU. 5-3771
OPEN 12:30 DAILY

SUN. (New Year's) MON.-TUES. JAN. 1-2-3
"SWORD AND THE DRAGON"
—PLUS—
"THE SIEGE AT RED RIVER"

WED.-THURS. JAN. 4-5
"LIANE, JUNGLE GODDESS"
—PLUS—
MARK STEVENS in
"GUN FEVER"

FRI.-SAT. JAN. 6-7
YUL BRYNNER in
"THE MAGNIFICENT SEVEN"
—PLUS—
"THE KILLER SHREWS"

MET ☆ OUR GALA XMAS TREAT
NORTH and PENNA.
LA. 3-3700

☆ **NOW PLAYING** ☆

THE PERFORMANCE THAT CROWNED HER WINNER OF THE CANNES FILM FESTIVAL AWARD AS "BEST ACTRESS OF THE YEAR!"

MELINA MERCOURI
as the happy street walker of Piraeus

JULES DASSIN
(the master film maker who gave you RIFIFI and HE WHO MUST DIE) as the innocent American who wants to "save" her. Mr. Dassin has conceived written, produced and directed the film.

♪ HEAR The New International Song Hit "NEVER ON SUNDAY"

Lopert Pictures presents
Never on Sunday
Written and Directed by JULES DASSIN
Distributed by Lopert Pictures Corporation

ACROSS SIX THOUSAND MILES OF EXCITEMENT... ACROSS A WHOLE WORLD OF ADVENTURE COMES THE ROUSING STORY OF REAL PEOPLE CALLED "THE SUNDOWNERS"!

DEBORAH KERR · ROBERT MITCHUM · PETER USTINOV

FRED ZINNEMANN'S PRODUCTION OF **The SUNDOWNERS**

TECHNICOLOR® WARNER BROS.

★ **ROYAL** ★
NOW PLAYING
HAPPY NEW YEAR HITS!
2ND THRILL FEATURE

Barbarian...Beast...Butcher ...no name too foul for the mass-murderer!

He must save the man... he most wants to kill!

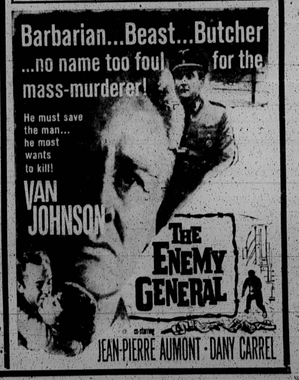

VAN JOHNSON
THE ENEMY GENERAL
in color
JEAN-PIERRE AUMONT · DANY CARREL