WHEN YOU FINISH READING YOUR AFRO PASS IT ALONG TO A FRIEND

MERRY CHRISTMAS

Merry Christmas

To My Friends and Patrons:

I wouldn't miss this pleasure for the world.

I want to send you my very best wishes.... for a wonderful holiday season.

Thank you very much for your kind patronage and your warm friendship.

To you and your family I extend every good wish for a healthy and very prosperous NEW YEAR.

Sincerely yours,
WM. K. CLARKE.

BELMONT BILLIARD PARLORS

GARRISON LOUNGE
3403 CLIFTON AVENUE
OPEN ALL NITE NEW YEAR'S EVE
Delicious Food Served Around They Clock
WIlkens 7-2849
PROMPT FREE DELIVERY THROUGHOUT

HOWARD'S PAINT & HARDWARE
2702 W. NORTH AVE.
JOSEPH BROWN VERNON THORNTON

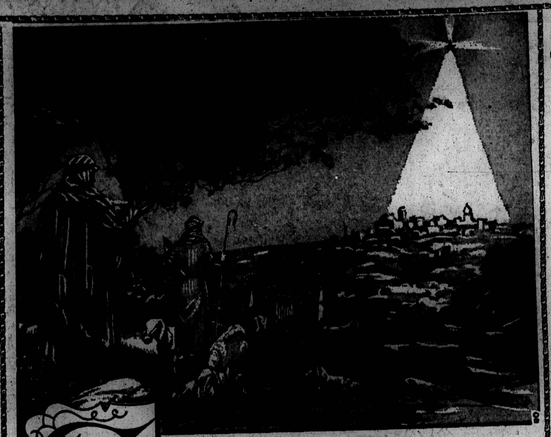

SEASON'S GREETINGS

What better time than the Merry Yuletide to express deep appreciation to our customers for their loyal patronage throughout the year.... We greet you one and al!

SAFE MOTORS SALES
Owned and Operated Exclusively by ERNEST SENIOR and BILL MUMBY
WI. 7-7722 1318 BLOOMINGDALE RD. WI. 7-7723

THE CHRISTMAS SPIRIT

Friendship that finds expression in understanding hearts and lifts us far above the material aspects of pedestrian ways. To you and to those dear to you a MERRY CHRISTMAS filled to overflowing with the true Christmas spirit.

My New Year's wish is that the coming year will prove a banner one for you, filled with happiness, health and success in large measures.

May every by-road crossing your pathway in 1961 prove to be a sunlit trail that will lead you to the land where fondest hopes are realized and cherished dreams come true and that our enduring friendship will prosper.

SPENCER BRADFORD
SPENCER BRADFORD AGENCY
2715 EDMONDSON AVE., BALTO. 23, MD.
CENTER 3-7787

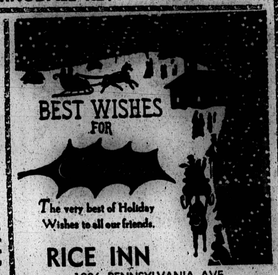

The very best of Holiday Wishes to all our friends.

RICE INN
1306 PENNSYLVANIA AVE.
Open Daily and Sun., 3 P.M.-3 A.M. Fri. and Sat. 4 P.M.-4 A.M.

Christmas Greetings

May you be of good cheer as Christmas dawns...your heart full to overflowing with all of the high happiness and bountiful blessings of the Day. May the joys of this Christmas be remembered very happily through many a long year to come.

THE OFFICERS AND OFFICIAL STAFF OF THE
MD. STATE CONFERENCE OF NAACP BRANCHES
1234 DRUID HILL AVENUE
MRS. LILLIE JACKSON, President

CROCKETTE REALTY CO.
WI. 5-5053

HOPES THAT YOU AND YOUR FAMILY WILL ATTEND YOUR CHURCH DURING THE CHRISTMAS SEASON

"BETTER HOMES FOR BETTER LIVING"

Season's Greetings
Best Wishes from the
BOARD OF DIRECTORS OF ODD FELLOWS HALL
2257 EUTAW PL.

May this holiday season be a joyous one to our many friends...

Thank you for your patronage, and the good will which you have shown us throughout the year...

JESSIE L. NICHOLAS, President
J. HARVEY SMITH, Secretary

SEASON'S GREETINGS

A good runner leaves no tracks.
A good speech has no flaws to censure.
A good computer uses no tallies.
A good door is well shut without bolts and cannot be opened.
A good knot is tied without rope and cannot be loosed.
The Wise Man is always good at helping people, so that none are cast out; he is always good at saving things, so that none are thrown away. This is called applied intelligence.
Surely the good man is the bad man's teacher; and the bad man is the good man's business. If the one does not respect his teacher, or the other doesn't love his business, his error is very great.
This is indeed an important secret.

FROM: WISDOM OF ANCIENT CHINA

HIRAM GRAND LODGE
ANCIENT FREE AND ACCEPTED MASONS, Jurisdiction State of Md., Inc.
CLARENCE WYCOFF, Grand Master — JOHN H. THORNTON, Deputy Grand Master — ISIAH CLAYTON, Rt. Grand Secretary

Greetings
For Christmas, With Our Thanks To Your Patronage. Have A Wonderful Holiday Season.

Mr. Roland Wheatley
Sales Supervisor

MR. AARON ELLIS
Route Salesman

Hauswald

to all our Customers and Friends
From
La Mode
(Of Charles St.)

The Finest In
Dresses—Coats—Suits—Costume Jewelry
1210 N. CHARLES ST.
OPEN EVENINGS

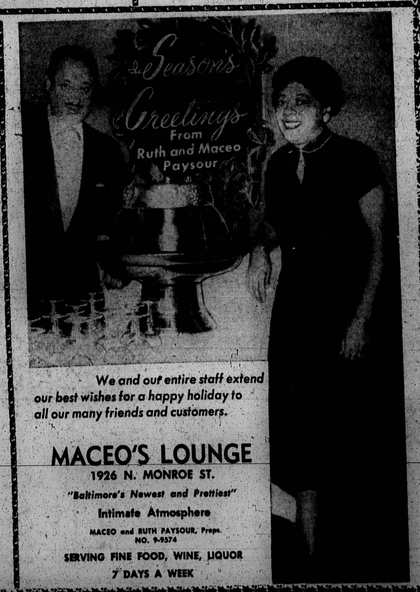

We and our entire staff extend our best wishes for a happy holiday to all our many friends and customers.

MACEO'S LOUNGE
1926 N. MONROE ST.
"Baltimore's Newest and Prettiest"
Intimate Atmosphere
MACEO and RUTH PAYSOUR, Props.
NO. 9-9374
SERVING FINE FOOD, WINE, LIQUOR
7 DAYS A WEEK

GREETINGS TO ALL

Season's Greetings
TO ALL
AMERICAN EMPLOYMENT AGENCY
1354 W. NORTH AVENUE LA. 3-5800

SEASON'S GREETINGS

From M.W. Prince Hall
GRAND LODGE

At this Happy, Holy Season
May your home be 'specially blest
With peace and joy for Christmas
and a
New Year
at its best!

M. W. SAMUEL T. DANIELS, 33rd Degree Grand Master
Most Worshipful Prince Hall Grand Lodge
F. and A.M. of the State of Maryland and Jurisdiction

Christmas Greetings
GILBERT'S SHOE STORE
1548 Pennsylvania Ave
Featuring Shoes For The Entire Family Specializing in The Fitting of Children's Shoes
GILBERT ALLEN, Mgr.
MRS. A. MOORE, Asst. Mgr.

Merry Christmas
We're Still Open When The Banks Are Closed
SAMUELSON'S
THE CROWN LOAN OFFICE
"Your Personal Pawnbroker"
1711 PENNSYLVANIA AVE.
PA. 8-9637

Our sincere wishes for a happy holiday to all the good friends whom it has been such a pleasure to serve.

Season's Best

AL. SIEGEL AND SONS, INC.
FALLSWAY FINANCE CORP.
1617 BROENING HIGHWAY
MEDFORD 3-5240

BEST WISHES FOR

The very best of Holiday Wishes to all our friends.
From..
SCOTT & GEIGER

661-665 W. BALTIMORE ST. and
2213 E. MONUMENT ST.

We sincerely hope that you and your loved ones will share in every Christmas pleasure.

HOME MUTUAL LIFE INSURANCE CO.
PARK AVE. & CENTRE ST.

Merry Christmas
We send to all our Friends warmest wishes
HARRIS RADIO CO.
545 W. WILSON ST. PA. 8-9749

Best wishes and many thanks to all our good friends and patrons.

P.A.L.M.A.
PENNSYLVANIA AVE.- Lafayette & Mkt. Assn.

Season's Greetings
Warmly, we welcome the happiest season of the year, with heartiest wishes to our friends and customers, for a holiday abounding in joy and good fellowship.

TINY TIM
Day Nursery
Reg. 1140 W. Lenwood Street
LO. 6-4542

joys of Christmas
All good wishes to you for a holiday full of fun and festivity.
DUKE'S CLEANERS
Delicate Things our Specialty
Earl Robinson, Prop.
1501 Homestead St.
(cor. Kirk) Balto. 2, Md.
BE. 5-8361

MUTUAL OF BALTIMORE
FOR YOUR FINANCIAL SECURITY THROUGH
LIFE – HEALTH – ENDOWMENT – HOSPITALIZATION INSURANCE
INDUSTRIAL — ORDINARY
HOME OFFICE—407 W. FRANKLIN ST.
BALTIMORE 1, MD.
MULBERRY 5-0624

Season's Greetings
From The Community
ANNA MAE HUNTER FOUNDATION, Inc.

Seated — Left to right: John Scott, Mrs. Essie Mae Griffin, Mrs. Anna Mae Hunter, Miss Sadie Butler; Standing, left to right: George Cooper, Isaac Nelson, Miss Anna Fleet (Deceased), Lorraine Wylie, Bernice Williams, Ervin Vinson, Hubert Santel, Miss E. Chester, Rev. Nathaniel Johnson, Rev. James Bell of Timothy Baptist Church, Chaplains.

We wish to thank individuals, social clubs and churches of all denominations for their wonderful help and support during the past year.

A MERRY CHRISTMAS and A HAPPY NEW YEAR

MRS. ANNA MAE HUNTER -President
MR. JOHN H. THORNTON 1st Vice President
MRS. GLADYS TAYLOR Secretary
MRS. NAOMI MILLER Treasurer

ANNA MAE HUNTER FOUNDATION
P.O. BOX 1184, BALTIMORE 3, MD.
or 1321 EUTAW PLACE
MAY GOD EVER BLESS YOU

We have pleasure in extending greetings and good wishes for a happy Holiday Sea-

Oscar Caplan and sons
Jewelers at the Bench since 1905
231 N. HOWARD ST., BALTIMORE
TIDEWATER INN, EASTON, MD.

Yuletide Greetings

SESS'S RESTAURANT
1639 DIVISION ST.
LA. 3-5911

Season's Greetings
RUARK'S ESSO SERVICE
EUTAW AND McCULLOH STS.
Baltimore 1, Md.
PL. 2-9090
Happy Motoring Headquarters

A Christmas Wish

ROMM
Wright's Studio
"IT'S ALWAYS RIGHT AT WRIGHT'S"
Specializing In
GROUP PORTRAITS REPRODUCTIONS
NO. 9-1600
1629 Druid Hill Ave.
E. VICTOR WRIGHT, Prop.

GREETINGS!

Mrs. Richard Austin
MUSIC INSTRUCTOR
274 N. Hilton
WI. 5-0987
And best wishes to my pupils, parents and friends.

YULETIDE CHEER

TO ALL . . . . . FROM
OLIVER W. CLARK
TEXACO SERVICE STATION
Brakes Relined
Brakes Adjusted
Mechanical Work
Mirror Glass
Greasing
Car Washing
Jets Fixed
New Tires
Batteries
Sales
2130 N. MONROE ST.
AT COLISEUM
PA. 8-9427

Season's Greetings
TED EGOVIN
and all the gang
of
MARY MERVIS
Delicatessen