MERRY CHRISTMAS GREETINGS TO ALL

401 NOV'60 M.P. 4

Greetings

Our holiday wish for you comes straight from the heart . . . may this joyous season find you and your loved ones on the threshhold of seeing all your dreams come true!

MR. ANTHONY
LEADER REALTY
20 E Lexington St

ZERO FUEL OIL CO.
1507 ASHLAND AVE.
EA. 7-3844 DI. 2-2495

AMERICAN LIFE INS. CO.
44 SOUTH STREET MU. 5-0745

ALL OF THE STAFF MEMBERS AND NURSES of the
GEO. WASHINGTON CARVER NURSING HOME

WISH THE ENTIRE BALTIMORE COMMUNITY

A Merry Christmas and A Happy New

The George Washington Carver Nursing Home is One of the Finest and Newest Interracial homes in Maryland, proudly serving our community

MR. WILLIAM GILMORE, Administrator
MRS. HATTIE PETERSON, Nursing Supervisor

GEO. WASHINGTON CARVER NURSING HOME
607 Pennsylvania Ave VE. 7-7779

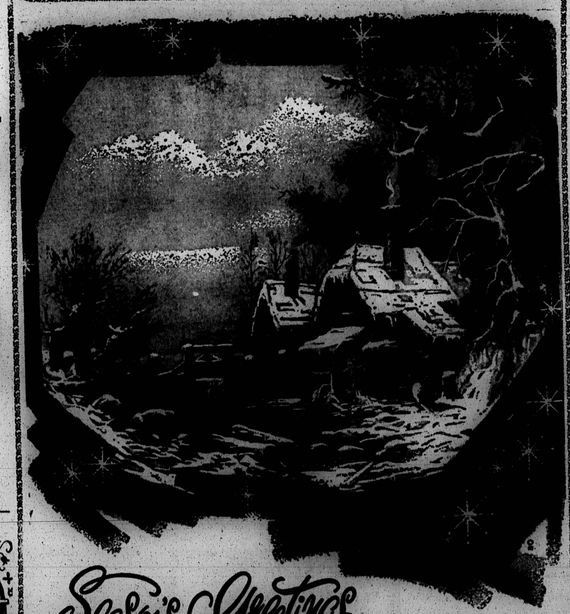

Season's Greetings

Wishing you a most happy holiday season, with sincere thanks for the pleasure of serving you.

Koester Bakery

GREETINGS

As we celebrate the day of His birth, may its inspiration bring you the peace and love He wished for the world... may all the blessings of Christmas dwell in your home and your heart always.

Lipman ELECTRIC COMPANY
2013-23 W. NORTH AVE. (Rear) BALTIMORE 17, MD.
NO. 9-4090

Again, bells herald the Christmas season.
Again, we wish you the very, very best!

HENDIN'S Hollywood fashions
1725 PENNA. AVE.

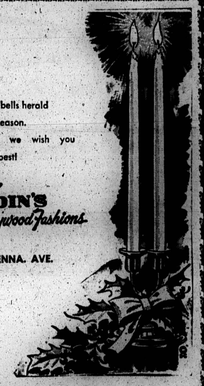

SEASON'S GREETINGS AND BEST WISHES
To All my customers and friends. A sincere Thank You for your patronage during the year.,

MARY F. BURNS
FLORIST
2336 PENNA. AVE.
nr. Cumberland
NO. 9-3377
Member of Allied Florists of Md.

Friendly and bright as the glowing flame of a candle are our Christmas greetings and warm wishes for you. May good health and good cheer be yours.

KOCH OFFICE SUPPLY CO.
108 SOUTH ST. SA. 7-8730

To our friends and customers, a holiday wish that they may enjoy all the rest of the season

BLESSINGS OF CHRISTMAS
S. GRINAGE CO.
1818 PENNA. AVENUE
NO. 9-6890

We Wish You A Very Merry Christmas

TO YOU AND YOURS

CAMPHOR NURSING HOME
2309 ROSLYN AVE.
LO. 6-2250

SEASON'S Greetings

PHILIP GOODMAN
President of City Council

TO ALL OUR FRIENDS WE EXTEND OUR VERY BEST WISHES FOR A HAPPY HOLIDAY

From:
BETTY YOUNG, BETTY COSBY, JAY LANE, LILA MAE LAWSON, EDMOND WEBB, JOE McCLOUD, WILLIE WYNN, ASKEW GATEWOOD, Prop., FLOYD ADAMS, Mgr.

AT THE

RED ROOSTER
1801 McKEAN AVENUE
(Corner Westwood Ave.)
NO. 9-9615

WE WISH A MERRY CHRISTMAS **YOU**

SECURITIES, INC.
2321 REISTERSTOWN ROAD
NO. 9-4567

Season's Greetings

To All My Customers and Friends

McGlotten's
BEAUTY SALON
MRS. PEARL McGLOTTEN, Owner

and good wishes

SUMMER'S NORWOOD FLORISTS
1544 PENNA. AVE. NO. 9-1520
Branches: 103 AVONDALE RD. 1219 N. Charles St.
TURNER STATION

We are happy to still have the able assistance of Mrs. Loretta Valentine and announce that she is NOT connected in anyway with the Valentine Flower Shop.

SEASON'S GREETINGS

As we experience anew the glory and wonder of Christmas, may the radiance of the Star that shone on Bethlehem bring peace and happiness to every heart. A joyous Christmas to all!

The North Carolina Mutual Life Insurance Company
of DURHAM, NORTH CAROLINA

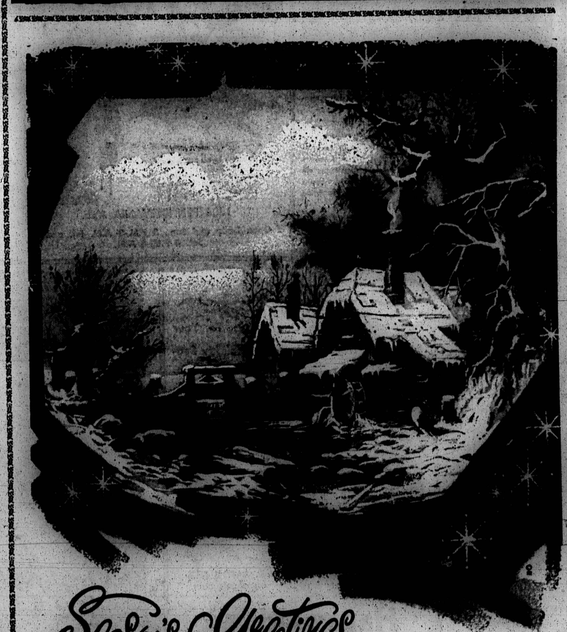

Season's Greetings

Wishing you a most happy holiday season, with sincere thanks for the pleasure of serving you.

FIRST REALTY CO.
3132 W. NORTH AVENUE

PROGRESSIVE LIFE INSURANCE COMPANY
BALTIMORE DISTRICT OFFICE
1217 W. NORTH AVENUE
LAfayette 3-1212
SIDNEY H. BROWN, District Manager

May the Joy and Peace of Christmas always be with you

For A Future You Can Bank On, Bank With Us
CLIFTON SAVINGS BANK
MEMBER FEDERAL DEPOSIT INSURANCE CORPORATION
Your Neighborhood Bank
GAY, BROADWAY & CHASE STS.
A. T. VANNERSON, Pres.

YULETIDE HAPPINESS

JAMES E. JONES, Prop.

To our Friends Old and New and Best Wishes for The New Year

CLARENCE ANDERSON Manager

JONES CITIES SERVICE
PULASKI AND LEXINGTON STS.
CE.3-9832

Greetings to all! It certainly is a great pleasure to serve fine folks like you!

The Merchants of
LEXINGTON MARKET
Between Eutaw and Greene Sts. — a block from the 4 major downtown department stores. 1 hour free parking.