WHEN YOU FINISH READING YOUR AFRO PASS IT ALONG TO A FRIEND

COME TO CHURCH FOR CHRISTMAS SERVICES

BAPTIST

NEW HOPE BAPTIST CHURCH

DOLPHIN ST. AND HARLEM AVE.

JOYOUS CHRISTMAS

GREETINGS TO ALL

SUNDAY, DECEMBER 25, 1960

6:00 A.M. Prayer & Praise Service

10:00 A.M. Sunday School

11:00 A.M. Sermon by Pastor. Text: "Where is He That Is Born King of the Jews?"

REV. W. N. STOKES

WEDNESDAY, DECEMBER 28

7:00 P.M.—Sunday School Program Christmas Carols by All Choirs

SATURDAY, DECEMBER 31—9:00 P.M. NEW YEAR'S EVE SERVICE

WE WELCOME YOU

REV. W. N. STOKES, Pastor

A MERRY CHRISTMAS TO ALL from

CENTRAL BAPTIST CHURCH

S.E. COR. BALTIMORE AND PULASKI STS.

SERVICES SUNDAY, DECEMBER 25

9:30 A.M.—Church School

11:00 A.M. — Christmas Message by the pastor.

7:00 P.M.—Christmas Candle-Light Service by the Combined Choirs.

FRIDAY, DEC. 23—8:00 P.M. Sunday School Christmas Program.

WE WELCOME YOU

REV. MONTAGUE J. BRACKETT, Pastor

SEASON'S GREETINGS from

THE NEW MT. CARMEL BAPTIST CHURCH

1907 Poplar Grove St.

We welcome you to these services

SUNDAY, DECEMBER 25, 1960

9:30 A.M. Sunday School

11:00 A.M. Christmas Message by the pastor

1:30 P.M. Distributing baskets to the less fortunate

6:00 P.M. Baptist Training Union

8:00 P.M. Youth Christmas Program

REV. H. WILLIAMSON, Pastor
REV. MRS. LAURA B. TURNER, Asst., Minister
MRS. MARY FOREMAN, Church clerk

Peace on earth...

REV. MR. and MRS. JOHN H. MASON

wish all the members of the

FIRST CORINTHIAN BAPTIST CHURCH

5412 POWHATAN AVE.

A MERRY XMAS AND A PROSPEROUS NEW YEAR.

SEASON'S GREETINGS from

FIRST ABYSSINIA BAPTIST CHURCH

"The Friendly Church—Organized 1929"

2300 ARUNAH AVENUE

REV. JOHN W. ROBINSON, Pastor

SUNDAY, DEC. 25, 1960

9:30 A.M.—Sunday School Bro. James McKnight — Superintendent

11:00 A.M.—Morning Worship—Sermon by the Pastor Music by Senior Choir and Gospel Chorus

6:00 P.M.—B.T.U. Bro. Parson, President.

FRIDAY, DECEMBER 23, 1960—8 P.M. Christmas play by the Young People.

ALL ARE WELCOME

BAPTIST

"We Extend SEASON'S GREETINGS To The Officers, Members, Visitors and Friends of Fountain Baptist Church"

DR. and MRS. DENNIS BARROW

FOUNTAIN BAPTIST CHURCH

EAST MONUMENT ST. near GAY ST.

"The Friendly Church"

SUNDAY, DECEMBER 25, 1960

9:30 A.M. Sunday School

11:00 A.M. Special Christmas Message

6:00 P.M. Baptist Training Union

8:00 P.M. Evening Worship. Christmas Carol Singing by the Choirs.

7:00 P.M.—Monday, December 26 — Christmas Play and Treat.

Saturday, Dec. 31—Watch Night Service, Beginning at 10 P.M.

WE WELCOME YOU

REV. DENNIS BARROW, Pastor

To The Officers, Members, and Friends of

MT. SINAI BAPTIST CHURCH

922 - 28 E. PRESTON ST.

We wish to extend to you our Best Wishes for a Very Merry Christmas and a Happy and Prosperous New Year.

Very sincerely,

REV. & MRS. J. R. BUTLER

Joy to the World

Best Wishes FOR A Merry Christmas AND A Happy New Year

To the Officers Members and Friends of

SIMMONS MEM. BAPT. CHURCH

REV. & MRS. WILLIAM KING

Pastor, Simmons Memorial Baptist Church

PROGRAM — SUNDAY, DEC. 25

9:15 A.M.—Sunday School

11:00 A.M.—Christmas Sermon by the Pastor; Music by 5 choirs and choruses.

8:00 P.M.—Talent Program, Under auspices of Gospel Chorus.

VERNON DRAKE, Musical Director

REV. J. R. GRANT, Minister

SOUTHERN BAPTIST CHURCH

THE FRIENDLY CHURCH

PRESTON and BOND STS.

BAPTIST

SIMMONS MEMORIAL

HOLIDAY CALENDAR

SUNDAY, DECEMBER 25, 1960

5:00 A.M. — Christmas Pageant, "Glory To The New Born King," Mrs. Fannie Gross, Director of Music. Mrs. Sarah Young, Director of Pageant.

9:30 A.M.—Sunday School. Deacon S. Biddle, Superintendent.

11:00 A.M.—Morning Worship. Sermon by the Pastor. Subject—"Events in The Origin of Christmas"—Matthews 2:2.

6:00 P.M.—Baptist Training Union, Sister J. Johnson, Directress.

7:00 P.M.—Holy Baptism.

8:00 P.M.—Sermon by the Pastor. "The First Gospel Message."—Luke 2:10.

MONDAY, DECEMBER 26, 1960

7:30 P.M.—Christmas Program of Sunday School, Baptist Training Union and Youth Fellowship Organization.

WEDNESDAY, DECEMBER 28, 1960

8:00 P.M.—Prayer Meeting. Hospitality Committee in Charge.

THURSDAY, DECEMBER 29, 1960

8:00 P.M.—"Youth Talent Program," sponsored by the Youth Fellowship Organization for the benefit of the Improvement Commmittee.

SATURDAY, DECEMBER 31, 1960

9:30 P.M.—Watch Meeting. Sermon by the Pastor. Music by the Senior Choir, Gospel Chorus, Men's Chorus and Youth Adult Chorus.

DEACON ROBERT A. LEE, Founder

DEACON W. FLOYD BOOKER, Chm., Deacon Bd.

REV. WILLIAM KING, Pastor

SIMMONS MEMORIAL BAPTIST CHURCH

PENNSYLVANIA AVENUE & CUMBERLAND ST.

SEASON'S GREETINGS

THE MORNING STAR BAPTIST CHURCH

1000 BLOCK W. FAYETTE ST.

near Carrollton Ave.

5:00 A.M.—Praise and Singing by Senior Choirs No. 1 and 2

9:00 A.M.—Sunday School

10:30 A.M.—Worship Service. Music by Senior Chior No. 2 and Boys' and Girls' Choir

3:00 P.M.—The pastor and congregation visit New Shiloh Baptist Church

SAT., DEC. 31—10:30 P.M.

WATCH NIGHT SERVICE

WE WELCOME YOU

REV. NATHANIEL H. WICKS, Pastor

SEASON'S GREETINGS FROM

MEMORIAL BAPTIST CHURCH

PRESTON AND CAROLINE STREETS

May the Beauty of Christmas Have Richer Meaning To All

SERVICES—SUNDAY, DEC. 25

9:30 A.M.—SUNDAY SCHOOL

10:30 A.M.—PRAYER and PRAISE SERVICE

11:00 A.M.—MORNING WORSHIP. Sermon by Rev. William H. Skipwith, D.D., International evangelist.

6:00 P.M.—BAPTIST TRAINING UNION

8:00 P.M.—CHRISTMAS CAROLS BY THE COMBINED CHOIRS.

MONDAY NIGHT, DECEMBER 26

Christmas Program by the Sunday School

A Hearty Welcome To All

REV. C. EDWARD BROWNE, Pastor

DOUGLAS MEMORIAL COMMUNITY CHURCH

"The People of the Way"

LAFAYETTE & MADISON AVES.

MARION CLUTE BASCOM, MINISTER

JAMES S. HAMMOND, MINISTER OF MUSIC

SUNDAY, DECEMBER 25, 1960

8:30 - 11:00 A.M.

"WHEN A GREAT MOMENT COMES, WHAT THEN?"

MR. BASCOM PREACHING

MUSIC

CHANCEL CHOIR

"MIDWINTER"—Holst

"HALLELUJAH!" (Messiah)—Handel

SANCTUARY CHOIR

"CHRISTMAS HYMN"—Arr. Jungst

"BEHOLD THAT STAR"—Burleigh

GOSPEL CHOIR

"THE BABE IN BETHLEHEM'S MANGER"—Mark

BAPTIST

To the Officers, Auxiliaries and Members of the

MARYLAND BAPTIST CONVENTION

It has been a pleasure to work with you this year. May the Good Lord continue to bless your efforts with great success. We are Happy to extend to you Best Wishes for a Merry Christmas and a Prosperous New Year.

REV. J. R. BUTLER, D.D., President

Our Christmas Calendar

SUNDAY, DEC. 25

9:30 A.M.—Sunday School

11:00 A.M.—Christmas Service. Sermon by the pastor "The True Light." Music by the combined choirs.

SATURDAY, DEC. 31

10:00 P.M.—Watch Meeting Service, Covenant Meeting and Holy Baptism.

SUNDAY, JAN. 1, 1961

11:00 A.M.—New Year Service and Holy Communion Sermon by the pastor, "The Unknown Future." Music by the combined choirs.

8:00 P.M.—Beginning of Revival, Rev. J. M. Douglass, pastor of Mathompkins Baptist Church, Parksley, Va.

Services Each Night Through Friday, January 6.

LEADENHALL BAPTIST CHURCH

1021 LEADENHALL STREET

CHRISTIAN

MOUNT OLIVET CHRISTIAN CHURCH

Deciples of Christ

Fulton and Penrose Aves.

SATURDAY, DECEMBER 24th

7:30-9:00 P.M.—Christmas Eve Fellowship Service.

SUNDAY, DECEMBER 25th 1960

9:45 A.M.—Church School for all ages. Distribution of Christmas Treat.

11:00 A.M.—Morning Worship, sermon by the pastor. Music by the Gospel and Youth Choirs.

SATURDAY, DECEMBER 31st

10:30 P.M.—12 midnight — Watch Meeting Services. Clinton L. Whitfield, D.D. Minister.

COME TO CHURCH FOR CHRISTMAS SERVICES

METHODIST

Season's Greeting From

SHARP STREET MEMORIAL METHODIST CHURCH

DOLPHIN AND ETTING STREETS

REV. EDWARD G. CARROLL, Pastor

MR. MORRIS QUEEN, Minister of Music

SUNDAY, DECEMBER 25, 1960

8:30 A.M.-11:00 A.M.—Identical Services. Sermon Topic "Offering A King." Child care for infants and small children during the 11:00 a.m. service.

9:30 A.M.—Church School. Christmas Program. Children's and Youth Divisions.

10:45 P.M.—Saturday, December 31 — Watch Night Service.

SEASON'S GREETINGS

ST. PAUL METHODIST CHURCH

1000 W. SARATOGA ST.

The Pastor and official board, wish to all members and friends of St. Paul a Merry Christmas and a Prosperous New Year.

SUNDAY, DECEMBER 25, 1960

10:00 A.M.—Church School. A Treat for all the children.

11:00 A.M.—Sermon by the pastor. Subject "We Have Come to Worship Him."

ALL ARE WELCOME

REV. R. L. BALL, Pastor

AMES MEMORIAL METHODIST CHURCH

Carey and Baker Sts.

SUNDAY, DECEMBER 25, 1960

9:30 A.M.—Church School, Mr. James Owings Supt.

11:00 A.M.—Sermon by Pastor, Theme, "The Star in The East." Music by The Youth Gospel and Senior Choirs.

WATCH-MEETING—DEC. 31st—10 to 12:30 P.M

A Cordial Welcome To All. Will See You In Church. Greetings For A Blessed Christmas and Prosperous New Year

REV. FRANK J. FRYE, Minister

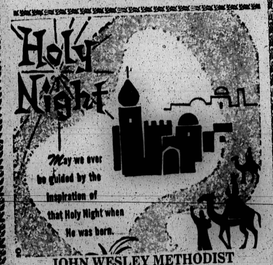

JOHN WESLEY METHODIST CHURCH

NORTH AVE. AT BLOOMINGDALE RD.

METHODIST

Season's Greetings

We Welcome You To Our Christmas Services

Union Memorial Methodist Church

Harlem and Warwick Aves.

CHRISTMAS EVE SERVICE

SATURDAY NIGHT, DEC., 24—11:00 P.M.

SUNDAY, DECEMBER 25, 1960

9.00 A.M.—Early Christmas Service

11:00 A.M.—Student Recognition Day Christmas Message by the Pastor. Music by the Youth Choir.

WE WELCOME YOU

Rev. N. B. Carrington, Minister

SEASON'S GREETINGS

ST. JAMES METHODIST CHURCH

LEXINGTON AND MONROE STS.

SUNDAY, DECEMBER 25, 1960

9:30 A.M. — Sunday School, and Christmas Program.

11:00 A.M.—Sermon by the pastor. Subject: "Prince of Peace." Special music by the combined choirs.

SAT., DECEMBER 31st

9:30 P.M. — WATCH NIGHT

REV. ALBERT H. HAMMOND, SR., Pastor

SEASON'S GREETINGS

MT. ZION METHODIST CHURCH

RIGGS AVENUE AND GILMOR STREET

SUNDAY, DECEMBER 25,1960

9:30 A.M. Sunday School

10:00 A.M.—Testimonial Service

11:00 A.M. Sermon by the Pastor, Subject: "The Hearided Christ." Music by the Gospel Choir

MONDAY, DECEMBER 26th

5:00 P.M. Sunday School Program. Mrs. Margaret White, Supt.

WE WELCOME YOU

O. ST. CLAIR FRANKLIN, Minister

SEASON'S GREETINGS from

Orchard St. Methodist Church

Orchard St. near Druid Hill Ave.

"The People Which Sat in Darkness Saw Great Light and to Them Which sat in the Region and Shadow of Death, Light is sprung up." May this Light Be Your Guide During This Holiday Season and Through the Coming Days.

REV. V. T. KEY, Pastor

SUNDAY, DECEMBER 25, 1960

9:45 A.M.—Church School Exercise.

11:00 A.M.—Christmas Sermon by the pastor.

7:00 P.M.—Christmas Service.

A CORDIAL WELCOME TO ALL

JOHN WESLEY METHODIST CHURCH

GLEN BURNIE

FRIDAY, DECEMBER 23, 1960

7:30 P.M.—Annual Christmas Program by the Sunday School

SUNDAY, DECEMBER 25, 1960

9:30 A.M.—Sunday School

11:00 A.M.—Morning Worship. Sermon by the Pastor "The Delinquent Search For Jesus" Music By The Combined Choirs

NEW YEAR'S EVE—DECEMBER 31, 1960

11:00 P.M.—Watch Night Services

SEASON'S GREETINGS AND A HEARTY WELCOME TO ALL

REV. S. J. MACK, Minister

Doswell Temple Church Of God In Christ

330 WHITMORE AVE, REV. JAMES I. DOSWELL, D.D., Pastor

SUNDAY, DECEMBER 25, 1960

10:00 A.M.—Sunday School

12:00 P.M.—Christmas Sermon by the pastor. Christmas Carols by the Senior and Junior Choirs.

3:30 P.M.—Radio Broadcast — WANN

6:30 P.M.—Young People's Training Hour.

8:00 P.M.—Evangelistic Training Hour.

TUESDAY, DECEMBER 27

7:30 P.M.—Christmas Exercises by the Sunday School and Young People's Dept.

NEW YEAR'S EVE — 9:00 P.M. SERVICES

REV. I. DOSWELL

The Pastor Extends An Invitation To All

METHODIST

To the Officers and Members of the

HEREFORD CHARGE,

and our many friends, we wish you a Merry Xmas and a Prosperous New Year.

REV. & MRS. WILLIS E. BYRD

St. Luke Meth.—Hereford. Md. Gough Meth.—Cockeysville, Md. Union Chapel - Monkton, Md. Pine Grove Meth., White Hall, Md.

A.M.E.

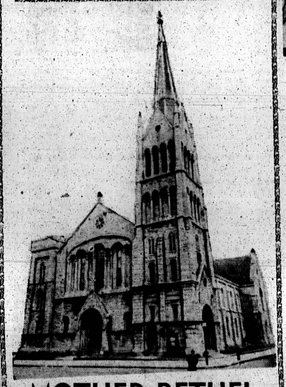

MOTHER BETHEL AFRICAN METHODIST EPISCOPAL CHURCH

DRUID HILL AVE. and LANVALE ST.

Extends A

Merry Christmas and Happy New Year to All

SERVICES SUNDAY, DECEMBER 25

9:30 A.M.—Sunday School. Mr. Paul Holts Claw, Supt.

11:00 A.M.—Morning Worship. Sermon topic, "Tidings of Great Joy."

6:00 P.M.—The A.M.E. Youth choirs of Balto., will render Christmas Music under the direction of Mr. Mansfield Mitchell, Mrs. Mildred Moore, Miss Elimore Bryant and Mr. John Wilson, President of the A.C.E. League.

7:00 P.M.—Sunday School presenting a play entitled "Joy To The World."

EVERYONE IS INVITED TO

WATCH NIGHT SERVICE

DEC. 31st BEGINNING at 10 P.M.

A HEARTY WELCOME TO ALL

REV. HARRISON J. BRYANT, Pastor

GREETINGS FROM

WATERS A.M.E. CHURCH

AISQUITH AND ORLEANS

REV. WESLEY B. NASH, Pastor

SUNDAY, DECEMBER 25

9:30 A.M.—Sunday School

11:00 A.M.—Special Xmas Music. Sermon by Pastor.

DECEMBER 31

10:30 P.M.—Watch Night Services. Music by the Church Choirs.

COMMUNITY

CHERRY HILL COMMUNITY CHURCH

(Presbyterian)

Carver And Cherry Hill Roads

SATURDAY, DECEMBER 24, 1960

11:00 P.M.—Christmas Eve Candle Light Service and Communion.

SUNDAY, DECEMBER 25, 1960

9:30 A.M.—Sunday School.

11:00 A.M.—Morning Worship Music by the Combined Choirs

REV. E. RUDOLPH OBEY, Minister

CATHOLIC

SCHEDULE OF CHRISTMAS SERVICES

CHRISTMAS EVE

Confession 4 to 6 and 7:30 to 9 P.M.

11:30 P.M.—Choir and Congregational Singing of Carols

Midnight—Solemn Procession to the Christmas Crib. Blessing of the Crib.

High Mass of the Nativity

CHRISTMAS DAY

Masses 7:30, 9:00, 11:00 A.M. and 12:15 P.M.

CHRIST THE KING CATHOLIC CHURCH

Sollers Point Road and Dundalk Ave.

A.M.E. ZION

Season's greetings

May the Prince of Peace give you peace, and may your hearts be filled to overflowing with His abiding joy throughout this Yule-tide Season and always.

PENNSYLVANIA AVE. A.M.E. ZION CHURCH

"The Church Of The Burning Heart"

Pennsylvania Ave. near Delphin St.

SCHEDULE OF SERVICES

Sunday, December 25, 1960

9:30 A.M.—Sunday School.

11:00 A.M.—Morning Worship. Sermon: "The Test Of Love"—by the pastor. Music by the Senior Choir and Gospel Chorus No. 2.

Saturday, December 31, 1960

10:00 P.M.—Watch Night Services. (New Year's Eve.)

Mrs. Florence Carter, Organist — Mr. John Perry, Pianist

Rev. Clinton R. Coleman, Minister

COMMUNITY

GILLIS MEMORIAL COMMUNITY CHURCH

Calhoun and Mulberry Sts.

Baltimore 23, Maryland

CHRISTMAS DAY

6:00 A.M.—Early Morning Services. Sermon by J. H. Hall. Music by his Choir and Congregation.

11:00 A.M.—Sermon by the Pastor. Rev. Theodore C. Jackson, Sr. Music by the four choirs and Male Chorus.

8:00 P.M.—A Musical Program, by five local groups.

DECEMBER 31, 1960

8:30 P.M.—Watch Night Service Sermon by Rev. J. M. Martin of New York City. Music by his trio. Also the five choirs and the male chorus of Gillis.

SUNDAY, JANUARY 1, 1961

The famous Young Sisters

REV. THEODORE C. JACKSON, Pastor