WHEN YOU FINISH READING YOUR AFRO PASS IT ALONG TO A FRIEND

Houses for Rent 42

HOUSE FOR RENT
6 rooms and bath
Oil Heat
Newly Decorated
Ready To Move In
CALL
LA. 3-7267

19 S. CALVERTON RD. 6 rooms, club cellar. $19 week.
1947 N. COLLINGTON AVENUE
6 rooms, automatic heat. $18 week.
JEFFREY REALTY
2025 W. North Ave.
NO. 9-2100
Eves., MO. 4-1498

HOUSES FOR RENT—
1606 BARCLAY ST. —$17 WK.
1901 ETTING ST. — $14 WK.
1428 DIVISION ST. —1st floor, $14 Wk.
M. SCHWARTZ,
Realtor
SA. 7-6035 OR. 5-5302

BEAUTIFUL HOMES FOR RENT
EAST BALTIMORE
1705 N. PATTERSON PK.
Formstone, 3 private Bedrooms, Automatic Oil Heat and Hot Water. Very Beautiful. Vacant. Rent Low.
1053 N. MILTON AVE.
2 story, Buff Brick. 3 Private Bedrooms, Automatic Oil Radiator Heat. Beautiful Home. Vacant. Rent Low.
1509 N. MADEIRA ST.
(1 Block from N. Patterson Park Ave. and E. Federal Street)
8 Rooms and Bath, Automatic heat.
1313 N. PORT ST.
5 Rooms and Bath. Newly Renovated. $17 week.
HAL'S REAL ESTATE
2251 E. CHASE ST.
BR. 6-6677

Houses Wanted 43

CASH FOR HOUSES
HO. 7-7331

WANTED — HOUSES
any location or condition
Cash
MR. MOSS
LE. 9-5878 or FO. 7-4360

CASH FOR YOUR HOME
IN 24 HOURS
G.I. or Non-G.I.
CITY REALTY BROKERS
CEnter 3-6446

HOUSES WANTED
(or will trade your house)
Any Condition
Any Section
SPOT CASH
No Fees to You
MU. 5-3853
OLdfield 5-3697
MR. DAVIS

Sale or Rent 44

129 CLOVERDALE ROAD — Formstone, 8 rooms, unit kitchen, modern tile bath, hardwood floors, club basement. Can be bought with small down payment. LA. 3-1897.
CATHERINE STREET—6 rooms and bath. Oil heat. LE. 9-6997; BE. 5-9081; WI. 7-5399.

Land for Sale 46

3 LOTS
Corner Properties
Must be sold together
Corner of Valentine Ave. and Welham Ave., Furnace Branch. 50 Size of lots combined. 500x150 feet. 11 miles from Baltimore. CEnter
LA. 3-7267

Lovely Suburban Neighborhood
4302 ELDERON AVE.
2 story detached brick home just 8 years old. 1st floor has living room, dining room, kitchen, 2 bedrooms and modern ceramic tile bath. 2nd floor has 2 bedrooms and modern ceramic tile bath. This lovely home is complete with LARGE CLUB CELLAR, WALL TO WALL CARPETING, DRAPERIES, KITCHEN RANGE, AWNINGS AND ALL FIXTURES OF A PERMANENT NATURE.
ROGER J. JOHNSON CO.
1951 W. NORTH AVE.
LA. 3-7267

Go-Getting Classified

You'll be amazed and delighted at how often you'll find exactly what you're seeking . . . in anything from a new home to a new Job! A classified ad of your own, too, will often work wonders . . . at very small cost. For surprising RESULTS . . . read and use the AFRO classified ad columns.

Call
MU. 5-6015

Houses for Rent 42

LARGE STONE CHURCH
Centrally Located.
Reasonably Priced
ASSOCIATED
LA. 3-4700

Real Estate For Sale 47

FOREST PARK AVENUE 3902 3 apartments. Low down payment. CH. 5-3032.
HOMES—CHERRY HILL—Northeast and Northwest Baltimore. All in excellent condition. Small down payment, long term mortgage. William Heiger, Realtor, 1213 S. Hanover Street, LE. 9-0270.

HOUSES 4 SALE
Small down payment.
Balance like rent
Will accept trade in's
2701 Allendale Road 11 lrge. rms.
2706 W. Franklin St. 6 lrge. rms. gas furn.
2311 Hugo Avenue 3 lrge. rms. oil heat.
1935 E. Fairmount Ave. 8 lrge. rms.
Many over city
GROUP REALTY COMPANY
SA. 7-3093 FO. 7-5248

DON'T GAMBLE WHEN YOU BUY A HOME
Deal with an old reliable firm
RAITH, RAITH & RAITH
A name honored and respected since 1916. 100 homes to choose from. Tell us what you want, we have it.
3023 W. North Ave.
WI. 5-7300

ROBERT A. LEE
TO OUR PATRONS-TENANTS AND PROSPECTS: WE WISH YOU A MERRY CHRISTMAS! AND A PROSPEROUS NEW YEAR BY BRINGING US YOUR HOME PROBLEMS: SALES, RENTAL AND FINANCING:
Holiday Special!
3500 BLK. FAIRVIEW AVE.—Corner Cottage. Lovely, 2 family home. Beautiful lawn. 2 car garage. Reduced price for quick sale.
2811 CLIFTON AVE. — Duplex. Front porch. Oil heat.
3700 BLK. OVERVIEW RD. — Hardwood floors. Front porch.
2500 BLK. W. COLDSPRING LANE. (Corner) Front porch. Hardwood floors.
701 E. 43RD. ST. — Brown Shingle cottage. Oil heat.
705 N. MOUNT STREET —7 rooms and bath. (Bargain)
900 BLK. VINE STREET — 6 rooms and bath. (Bargain)
1000 BLK. MAIN AVE. —Large cottage. Suitable for Nursing Home. (Will finance)
6 room bungalow . 1½ acre land. Long Green, Maryland.
APARTMENTS FOR RENT
2800 BLK. DORCHESTER RD. (Deluxe) 6 rooms and bath
3700 CLIFTON —
MANY OTHERS TO SELECT FROM . HOUSE FOR RENT. WALBROOK-FORREST ,PARK AND ASHBURTON SECTIONS
WINSTON REALTY CORPORATION
MU. 5-0624
Sunday and Evenings
LA. 3-3368

FOR SALE
4200 Blk. NORFOLK AVE.
2 Houses
Apt.—2300 Blk. N. CALVERT 2nd and 3rd fls.: heat furnished. 5 rooms and bath.
2301 MONTICELLO RD. 5 rooms, bath, heat.
3253 CARROLLTON AVE. 3rd fl.: 4 rooms and bath, heated.
TRULY HATCHETT
12 E. Pleasant St. LE. 9-9045
Eves., NO. 9-7628. 6-8 P.M.

Real Estate For Sale 47

SPECIAL
from $49 DOWN
SEE THESE TODAY
508 E. NORTH AVE. — 8 rooms, 2 baths, oil heat.
1829 N. BROADWAY — 9 rooms, 2 baths, oil heat. Next to school.
1500 Blk. CLIFTVIEW AVE.—Brick porch front, 6 rooms and bath, oil heat.
1700 Blk. MONTPELIER ST.—Brick porch front, 6 rooms and bath, oil heat.
2400 Blk. LOMBARD ST. — 6 rooms and bath, oil heat, newly painted front, completely renovated, beautiful condition.
Eves. and Sun., OL. 3-5368
AMERICAN REALTY CO.
1225 CATHEDRAL ST.
SA. 7-0646

APT. HOUSE FOR SALE
MT. ROYAL SECTION
6 furnished apartments, $86 per week income. Will sell with low down payment to responsible party. For information
HO. 7-9885

Real Estate For Sale 47 Real Estate For Sale 47 Real Estate For Sale 47 Real Estate For Sale 47 Real Estate For Sale 47

Six Ways To Buy This Home WITH NO CASH

1. NOTHING DOWN
2. TRADE-IN
3. RENTAL PLAN
4. U.S. SAVINGS BONDS
5. PAY ROLL DEDUCTION
6. LIFE INSURANCE

LE. 9-7933 LEADER Sun. & Eves. VA. 3-0045 OL. 5-3811

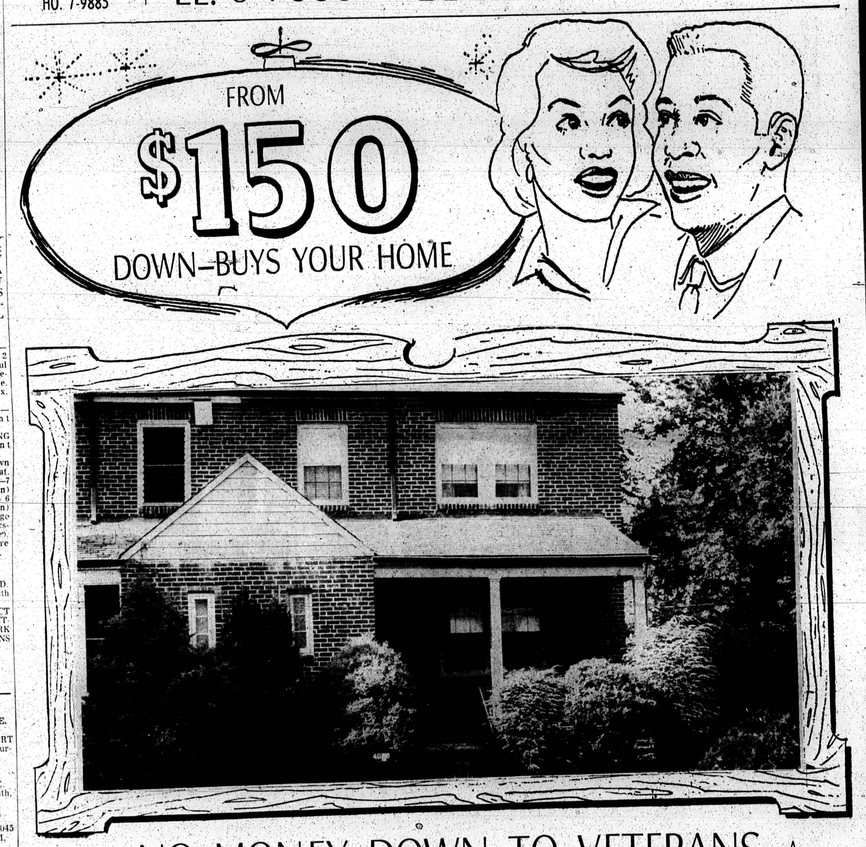

☆ NO MONEY DOWN TO VETERANS ☆

ASHBURTON

3635 DOLFIELD AVE.
Porch front, 6 rooms and bath, clubroom. Oil heat. Powder room.

3104 SEQUOIA AVE.
6 rooms with fireplace and tile bath. Hardwood floors throughout. Hot water oil heat.

3922 CEDARDALE RD.
6 rooms and ceramic tile bath. Wall-to-wall carpeting. Extra fulsh in basement. Dream kitchen.

3100 SEQUOIA AVE.
Corner, porch front, 6 rooms and tile bath, oil heat, hardwood floors. Newly renovated.

NORTHWEST

3617 W. LEXINGTON ST.
Corner, porch front. First floor, living room, dining room and unit kitchen. 2nd flr. spacious bedrooms and ceramic tile bath. Hardwood floors.

129 S. MONASTERY AVE.
Porch front. 1st flr. living room with fireplace, dining room, modern unit kitchen. 2nd flr., 3 bedrooms and bath.

3611 W. SARATOGA ST.
Porch front, living room, dining room, kitchen, spacious bedrooms, tile bath. Hardwood floors.

3112 PRESBURY ST.
Porch front, 6 rooms, pantry and bath. Oil heat, hardwood floors, automatic water heater. Modern kitchen.

PARK HEIGHTS

4005 SPRUCE DRIVE
Porch front, 6 rooms and tile bath. Oil heat, hardwood floors. Nearly new.

FOREST PARK

4029½ BOARMAN AVE.
Semi - detached, porch front, 6 rooms and tile bath. Extra flush in basement, oil heat.

3926 OAKFORD AVE.
Porch front, 6 rooms and modern bath. Knotty pine clubroom. Extra flush in basement.

CLIFTON PARK

2627 AISQUITH ST.
Porch front, 6 rooms and bath, oil heat, hardwood floors. Extra flush in basement. Fireplace.

2618 ROBB ST.
Enclosed sun parlor, porch front, rooms and bath. Oil heat, automatic water heater. Fenced rear yard.

2526 ROBB ST.
6 rooms and 2 baths; unit kitchen, club-basement, hardwood floors, h.w. oil heat.

TRADE IN YOUR OLD HOME
MU. 5-3377
CALL ANYTIME — 9 to 9

M. GOLDSEKER

218 W. FRANKLIN ST. — BALTIMORE'S LARGEST SELECTION OF HOMES

WHEN YOU FINISH READING YOUR AFRO PASS IT ALONG TO A FRIEND

MD. STATE DOMINATES ALL-CIAA ELEVEN

tos For Sale 49

SCOTT AUTO EXCHANGE
1001 N. KENWOOD AVENUE
(Corner Eager St.)
er 30 Good Used Cars & ucks. Priced From $85.00 $300.00. Make Small eekly Payments On Lot.
OR. 5-9794

$50 CASH is what the AFRO pays each week for news tips and photos. Simply call MU. 5-6015, and ask for City Desk. Bring your photos in. If no answer, call LE. 3-3034; or Wilkens 5-2522 or CEnter 3-3415.

Auto Insurance

Auto Insurance
JR 11 Insurance SR 22
Immediate filing lowest down payment in state, as you wish. All kind of C.M.V.D. filing Asst. given to obtain license —bond—etc. Collision, Fire and Theft on Autos at lowest prices.
GROUPP INS. AGENCY
720 W. LEXINGTON ST.
SA. 7-2093 FO. 7-5248

AFRO'S TV GUIDE
GREEN BAY

No. 23	Winslow	5-11	200
No. 24	Wood	5-11	185
No. 45	Tunnell	6-3	210
No. 87	David	6-3	240

PHILADELPHIA

No. 22	Brown	5-11	195
No. 35	Dean	6-2	210

BASKETBALL

Md. State 82, Virginia State 80
A and T 99, Union 84
Va. State 84, W-Salem 70
Central State 67, Steubenville 64
Fayetteville 86, Shaw 80
A and T 77, Hampton 72
North Carolina 67, Shaw 62
Bluefield 80, Va. State 70
Mo. Lincoln 86, Central State 62
Winston-Salem 93, Union 84
Clark 72, S.C. State 64

Champion Hawks place 4 Aggies next with 2 berths

By JOHN A. HOLLEY

DURHAM, N.C. (CIAA News Service) — Maryland State College, the 1960 CIAA football champs, dominated the 1960 All-Central Intercollegiate Athletic Association team announced here today by the CIAA News Service.

Vernon "Skip" McCain's Hawks, finishing the season with an unblemished 5-0-1 conference slate, placed four men on the all-conference first eleven, three of them on the line and one in the backfield.

A. T. College, runners-up to the Hawks, placed two gridders on the mythical eleven, both linemen.

Shaw University, Virginia State, Virginia Union, Winston-Salem, and Hampton Institute, each placing one man, filled the remaining berths on the first team.

THE TEAM was selected by the conference's news service as a result of a poll of the league's 17 football coaches, in addition to three sports editors. Of the 17 coaches sending ballots in the final balloting only 12 returned ballots to the news service.

Maryland State placed co-captains Harold Gray and John Hobbs at the guard positions along with tackle Robert Taylor in the first-team line. Charley Holmes, the Hawks' terrorizing 220-pound junior fullback, was selected as the All-CIAA choice at fullback.

Both Gray and Hobbs are seniors, while Taylor is the lone sophomore of a predominantly senior eleven.

* * *

BERT PIGGOTT'S Aggies placed tackle Lorenzo Stanford and center Jimmy Black, both seniors, on the all-league first team.

Shaw's Glen Knight, a senior end, and Hampton's Charles Bey, a junior end, were named to the flanks completing the mythical forward wall.

IN THE NUMBER one backfield, along with Holmes are Nelson Guthrie, a lightning fast junior halfback from Winston - Salem's Rams, and Hezekiah Braxton, a barreling 225-pounder from Virginia Union who was an All-American choice last year.

DeWayne Jeter, a senior triple-threater at Virginia State, got the nod over Morgan's Jack Dennis and Smith's Jimmy Walker in a tight race for the No. 1 quarterback spot.

1960 All-CIAA Grid Team

FIRST TEAM

POS.	NAME	SCHOOL	HGT.	WGT.	CLASS
E	—Glen Knight	Shaw	6-3	210	Senior
T	Lorenzo Stanford	A. and T.	6-3	261	Senior
G	—John Hobbs	Maryland	6-0	220	Senior
C	—James Black	A. and T.	6-1	205	Senior
G	—Harold Gray	Md.	6-1	200	Senior
T	—Robert Taylor	Md.	6-3	220	Soph.
E	—Charles Bey	Hampton	6-1½	190	Junior
QB	—DeWayne Jeter	Va. S.	5-10	170	Senior
HB	—Nelson Guthrie	W-Salem	5-5	160	Junior
HB	—Hezekiah Braxton	Union	6-3	225	Senior
FB	—Charles Holmes	Md.	6-2	215	Junior

Second Team

E	—Pettis Norman	J.C.S.	6-3	210	Junior
	Charles Staggers	A.T.	6-3	215	Junior
T	—Ernest Wade	J.C.S.	6-6	268	Senior
G	—Luther Jeralds	N.C.	6-3	250	Senior
C	—Harold Sawyer	Va. State	6-0	200	Senior
G	—Dennis Glover	Hamp.	5-8	220	Senior
T	—Charles Hinton	N.C.	6-5	240	Junior
E	—George Bratcher	Del.	6-2	185	Senior
QB	—Jack Dennis	Morgan	5-9	179	Senior
	James Walker	J.C.S.	5-7	175	Junior
HB	—Daniel Miller	Md.	5-10	155	Senior
HB	—Joe Taylor	A. and T.	6-1	183	Soph.
FB	—Bernard Anderson	A-T	5-9	210	Senior

Most Outstanding Lineman of the Year—John Hobbs, Maryland State

Most Outstanding Back of the Year—Hezekiah Braxton, Va. Union

Md. State, Howard set for NAIA Yule tourney

PRINCESS ANNE, Md. — "Nay Taylor's Maryland State Basketballers wingers of 16 of their last 18 outings have been invited to the N.A.I.A. Yule Tournament December 27, 29, and 30, which is slated for decision, at Montclair State College, Montclair, N.J.

The streaking Hawks will face Monmouth College in a December 27, 3:00 p.m. first round pairing.

Teams selected by the tournament committee are: Monmouth College, Pace College, Montclair State, Howard University, Glassboro, Kings College, and Maryland State.

THE EASTERN Shore College cagemen, with a duo of set shot artist Riddick and Smith, two 6 ft. 7 pace eating guards, Santio and Williams and a modern day Ali Baba James Thomas, could promise trouble for their opponents, if their fast break attack jells.

The final Christmas tournament championship game is scheduled for December 30, at 9 p.m., with the consolation contest on the boards at 7 p.m.

BOXING

— FIGHTS THIS WEEK —
Monday
Tony DeCola vs. Irish Billy Collins, at N.Y.; St. Nick's Arena; Ralph Dupas vs. Antonio Marcilla at New Orleans.

— FIGHTS LAST WEEK —
NEW YORK — Gale Kerwin, Canada, and Eddie Jordan, Brooklyn, drew.
CLEVELAND — Cecil Shorts, Cleveland, ko'd Vince Martinez, Miami Beach (4).
CHICAGO — T. J. Jones, Chicago, ko'd Tony Dupas, New Orleans (4).
SAN FRANCISCO — Billy Thomas, Marin City, Cal., d. George Page, Auburn, Cal.

Real Estate For Sale 47 Real Estate For Sale 47 Real Estate For Sale 47 Real Estate For Sale 47

MANNING-SHAW offers
The Individual Look In Real Estate

3515 SEQUOIA AVE.
As Pictured At Left
Futuristic brick rancher with 8 rooms plus LARGE FAMILY ROOM and 4 baths. This fabulous home has stainless steel kitchen with all electric features including dishwasher and garbage disposal. There is a built in garage, fenced-in patio and the home is ornately panelled with rare wood throughout. Home is only 19 years old and has a most desirable location in Ashburton. Situated on a beautiful shrubbed corner lot.
Others To Select From
MANNING-SHAW
NO. 9-6262 EVES. and SUN., LO. 6-9271

$100 FROM DOWN
NO CASH DOWN TO VETS

ASHBURTON

3928 OAKFORD AVE.
Porch front, 6 rooms and bath. Knotty pine clubroom and extra flush in basement, oil heat, hardwood floors.

3917 OAKFORD AVE.
Brick cottage, 6 rooms and bath. Wall-to-wall carpeting, knotty pine clubroom. Extra flush in basement. Garage.

NORTHWEST

2310½ MT. ROYAL TERR.
2 story, 6 rooms and bath. Porch front. Oil heat, extra flush in basement. Hardwood floors.

2725 PRESBURY ST.
Porch front, 6 rooms and bath, oil heat, automatic heater.

2334 EDMONDSON AVE.
Porch front, 6 rooms and bath. Hardwood floors, oil heat. Extra flush in basement.

FOREST PARK

3100 SEQUOIA AVE.
Corner, porch front, 6 rooms and tile bath. Oil heat, clubroom. Newly renovated.

4029½ BOARMAN AVE.
Semi-detached, 6 rooms and tile bath. Sun porch. Extra flush in basement, oil heat.

4114 WOODHAVEN AVE
2 apartments, porch front, 3 rooms and bath each apt. Private entrance to 2nd floor, oil heat.

3303 SPRINGDALE AVE.
Shingle cottage. 1st floor, 4 rooms, kitchen and powder room; 2nd fl., 4 bedrooms, den and 2 tile baths. Hardwood floors, oil heat, garage.

PARK HEIGHTS

SPECIAL
4005 SPRUCE DRIVE
Porch front, 6 rooms and tile bath, oil heat, hardwood floors. Nearly new.

CLIFTON PARK

2627 AISQUITH ST.
Porch front, 6 rooms and bath, oil heat. Extra flush in basement. Hardwood floors.

1121 BONAPARTE AVE.
Porch front, 4 rooms, 1st floor; 3 rooms and bath, 2nd floor. Oil heat.

1513 MONTPELIER ST.
Porch front, living room, dining room, kitchen, spacious bedrooms, hardwood floors.

2309 AISQUITH ST.
Porch front, 6 rooms and bath, hardwood floors, garage.

LET'S TALK TRADE TODAY!

FIRST REALTY CO.
3132 WEST NORTH AVENUE

DAILY & SUNDAY
WI. 7-1500
From 9 to 9

TV BASKETBALL

SATURDAY AT BOSTON
DETROIT

No.	Player	Hgt.	Wgt.	No.	Player	Hgt.	Wgt.
6	S. McMillon	6-5	205	15	Willie Jones	6-3	180
				23	Wally Dukes	7-0	220
					BOSTON		
6	Bill Russell	6-10	215				
19	Tom Sanders	6-6	210				
24	Sam Jones	6-4	198				
25	K. C. Jones	6-1	185				

SISTER ZORA
From Jerusalem
Gifted from God to HIM you out of sorrow and darkness. Are you married? Do you need help on Love, Business and Health? Have you this problem? Have failing out? Have misfortune? Discouraged about your health? Living in doubt where the answer is your companion, is help you. Bring your trouble to SISTER ZORA. Reasonable fee. JUST DONATION
FRI. SAT. SUN. Hours: 9 a.m. to 9 p.m.
1306 N. CHARLES ST. (1st floor apt.) Call for Appt., PLaza 5-4696

FAT MEN!
WE FIT ALL SIZES
MEN'S SHIRTS - PANTS JACKETS
BENNY'S ARMY & NAVY STORE
600 E. Baltimore St.
PARK FREE
OPEN NITES

HAVING TROUBLE WITH RAZOR BUMPS?
USE DELUXE Shavine
REMOVES BEARD WITHOUT RAZOR
FAST, EASY, PLEASANT TO USE.
Perfumed with a manly scent.
Sold in fine drug stores. If not available in your locality,
SEND $1 FOR 2 MONTH'S SUPPLY TO
THE SHAVING POWDER CO.
P.O. BOX 3547 "AS"
SAVANNAH, GEORGIA
NEW! DELUXE SHAVING POWDER
People
OPEN FRIDAY NIGHT TO 8:30

NEED CASH?
WE HAVE IT!
MONEY LOANED ON
DIAMONDS TOOLS
JEWELRY APPLIANCES
CAMERAS RADIOS — TV
TYPEWRITERS WATCHES
MUSICAL INSTR. CLOTHING
OR ANYTHING OF VALUE
LIBERAL & QUICK
CHERRY'S LOAN OFFICE
1121 LIGHT ST.
IN THE HEART OF S. BALTIMORE BETWEEN CROSS & WEST STS.
MU. 5-3202

Firestone
Town & Country Tires
$15.95 plus tax and recappable tire
$1 Down $1 A week
Popular 6.70-15 black, tube-type • All Sizes Low Priced
GUARANTEED TO GO . . . through ice, mud or snow or we pay the tow
NEW LOW PRICE!
You get our famous guaranteed winter traction . . . plus dry pavement silence and smooth ride . . . ALL at our new LOW PRICE.
SAVE $6.00
a pair off last winter's price
SAVE EVEN MORE on Larger Sizes.
Sizes to fit all cars . . . including COMPACTS
RELIABLE TIRE COMPANY
1121 Maryland Ave. Bet. Chase & Eager. Open Fri. to 8:30 p.m.
1011 CATHEDRAL ST. Bet. Chase & Eager. Open Daily to 8 p.m.
REISTERSTOWN RD. at FORD LANE, 1st Cross Rds at Signs. Open Daily to 8:30 p.m.

IS YOUR HEATING EQUIPMENT Getting Old?
Let us show you how little it will cost you to replace your old equipment with a modern oil burner. Get more heat, and save money, too!
Call BRoadway 6-2500
Sinclair
Sinclair Refining Company
HEATING OIL • BURNER SALES • SERVICE

MRS. BAKER
SPIRITUAL READER AND ADVISOR
Card and palm reading. Advice and help on all problems of life, business, health, marriage, and love affairs. In private home.
No appointment necessary.
2553 W. NORTH AVE.

NO MONEY DOWN
99¢ Per Week
AUTO RADIO
AS LOW AS $39.95
MUSIC LOVERS FM
For Your Car Radio
DRIVE-IN FAST CAR RADIO REPAIRS
LE. 9-0261—LE. 6-0602
29th Century AUTO RADIO
1 CATHEDRAL ST.

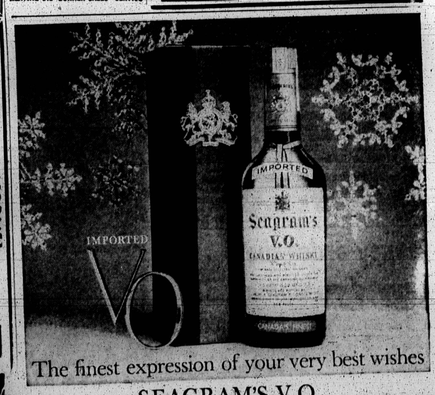

The finest expression of your very best wishes
SEAGRAM'S V.O.
KNOWN BY THE COMPANY IT KEEPS