WHEN YOU FINISH READING YOUR AFRO PASS IT ALONG TO A FRIEND

NAACP's top award presented to Mrs. Diggs; other workers cited

Mrs. Sarah Diggs, for eight years a NAACP vice-president, headed the top 1960 membership drive team which has led all other teams for 17 years.

On Tuesday at the NAACP year-end meeting at Sharp Street Methodist Church, Mrs. Diggs was awarded a trophy citing her for outstanding service.

She has been a member 25 years, was among the first volunteers who met in the Sharp Street Church in 1935 at the call of Dr. Carl Murphy, AFRO president, who urged citizens to form a Baltimore branch.

ALSO RECEIVING plaques were D. Pery Bond, a long-time member who headed the Morgan State College faculty team, ministers and representatives of four outstanding church teams.

The churches, pastors, and team captains are: Douglass Memorial Community Church the Rev. Marion Bascom, Mrs. Carolyn McCadden, captain.

Israel Baptist Church, the Rev. E. D. Meade, Willis Hubbard, Addison Warren, co-chairman; Wayland Baptist Church, the Rev. W. W. Payne, Mrs. Susie Murphy, captain;

Morning Star Baptist Church, the Rev. Nathaniel Wicks, Mrs. Edith Aleir captain.

* * *

OTHER CHURCHES, termed by Dr. Lillie M. Jackson, president, as "the backbone of the successfully 1960 campaigning" received honorable mention.

Many presentations highlighted the meeting.

The Alpha Kappa Alpha Sorority presented a total of $1,001 to the cause of freedom.

Dr. Gladys Jones, basileus of the AKA Epsilon Omega chapter, presented $500 of the sum toward the NAACP Legal Aid fund while Mrs. Beatrice Hundley, also a member, presented $700 to the Civic Interest Group fund sponsored by the NAACP.

Levin West, CIGA chairman, received the $700 for the CIG's while Dr. Charles Watts, NAACP president, received the money for the NAACP.

Mrs. Alice Mitchell, 2819 E. Federal St., a member of Mt. Pleasant Baptist Church where the Rev. Isaac Williams is pastor, presented a $50 check toward the life membership for her husband, William Mitchell.

* * *

BISHOP WINFIELD Showell, pastor of the First Apostolic Holiness Church, also made a payment on a life membership.

He and Mrs. Diggs received awards of an all-expense trip to the June annual conference in Philadelphia.

A highpoint of the evening came when the Jackie Robinson Youth Club, a branch of the Baltimore NAACP, sang.

Active in the community the enthusiastic group of young people has adopted three of the AFRO's Mrs. Santa project's needy families.

* * *

NOTEWORTHY is the fact that Morgan State College faculty has a total of 270 members who contributed $2,189.75 toward the NAACP membership drive and the Legal Fund.

Also, there are six life members on the campus. The classified employees contributed $500.75 through 157 members.

In a letter to Dr. Jackson, Dr. Martin D. Jenkins, Morgan president, said he is pleased with the results and pointed out that no faculty member contributed less than a $5 membership.

He also congratulated Mrs. Diggs and Mr. Bond for their efforts, which he described as "conscientious and tine".

* * *

MRS. DIGG's team also included captain George Douglass, Motion Picture Operators, with 21 memberships; Coppin State Teachers College, Mrs. Allie Clift, captain, 19 members; St. James Episcopal Church, Thomas J. Smith, captain, 28 members, Mrs. Della Myers, captain, 28 members Grace Presbyterian Church, Thomas Wyatt, captain, 42 members.

Other workers included James Faulcon, Mrs. Mary Wiley, Mrs. Della Myers, Charles Winston, faculty of the Barrett School for Girls.

Also, Mrs. Frances Hemsley, Dr. D.O.W. Holmes, Mrs. Nimrod Dodson, Nimrod Dodson, Solomon Rogers, 1900 block Druid Hill Ave. Neighborhood Club, Mrs. G. Clara Rhetts, Mr. Ethel Barthrope, Mrs. Doris Rucker;

Druid Launcry, Denver Dessheilds, Mrs. Florence Ray, Mrs. Grace Hunt,

Raymond Carpenter, Dr. Albert O. Reid, Mrs. Katie Hunter, Mrs. Willa McGuinn, Mrs. Elaine Welch, Mrs. Estelle Thomas, Gus Adams, Mrs. Harry Carpenter, Sr.

Also Mrs. Mable Frisby, Miss Norma C. Robinson, Canta B. Jones, Mrs. Lillian Waldon.

REV. MADAM E. BROWN
Spiritual Advisor
1817 N. FULTON AVE.
From Beaufort, N.C.
Helps you in all problems. LOVE, SICKNESS and LUCK. If you have faith.
Consultations by appointment
MA. 2-4750
HOURS: MON.-SAT. 9:00 A.M. to 8:00 P.M.

APOLLO Harford & Centlia Ave | CAPITOL Baltimore & Gunnor Sts
—STARTS SUNDAY—
ALAN LADD | SIDNEY POITIER
in the HALL BARTLETT production
ALL THE YOUNG MEN
2nd BIG HITS! "MY DOG BUDDY" who caught hell in Korea!

BRIDGE 7100 Edmondson Ave
Open Daily 1 P.M. Sundays 1:30 P.M.
CE. 3-5420
SUN.-MON.-TUES. DEC. 25-26-27
THE TRUE MARINE EPIC OF THE SOUTH PACIFIC!
Hell to Eternity
SENSATIONAL DOUBLE ACTION & VIOLENCE COMBINE
PHIL YORDIN presents
Studs Lonigan
WED.-THURS.-FRI.-SAT. DEC. 28-29-30-31
SEE THE GHOSTS IN ECTOPLASMIC COLOR!!!
COLUMBIA PICTURES Presents
13 GHOSTS
A WILLIAM CASTLE PRODUCTION
FREE! GHOST-VIEWER TO EVERYONE WHO SEES THIS MOVIE!
FILMED IN
CHILLS—THRILLS & SPOOKS FOR THE WHOLE FAMILY
THIS IS TRUE! THIS IS REAL! IT ACTUALLY HAPPENED!
COLUMBIA PICTURES presents
THE STRANGLERS OF BOMBAY
A HARBER FILM PRODUCTION
Technicolor

RITZ
1607 N. WASHINGTON ST. OR. 5-1876
BE SURE TO VISIT OUR SNACK BAR
LARGEST AND PRETTIEST IN THE CITY
SUNDAY-MONDAY-TUESDAY DECEMBER 25-26-27
ALAN LADD in
"ALL THE YOUNG MEN"
—AND—
MYLENE DEMONGOET in
"THREE MURDERESSES"
WEDNESDAY-THURSDAY-FRIDAY-SATURDAY DEC. 28-31
ALL STAR CAST IN
"SWORD AND THE DRAGON"
—PLUS—
"PARATROOP COMMAND"

MELROSE Rare WHISKEY
great to give...

great to receive!
NO EXTRA CHARGE FOR GIFT WRAP.
Here's the gift no one returns! That's why Melrose is great to give...great to receive. Incredibly smooth, rich and mellow—yet light and appealing. Give the great whiskey—Melrose!
$4.70 fifth
BETTER BUY THE CASE!
SUPERLATIVE BLENDED WHISKEY, 86 PROOF, 65% GRAIN NEUTRAL SPIRITS. MELROSE DISTILLERS CO., N.Y., N.Y.

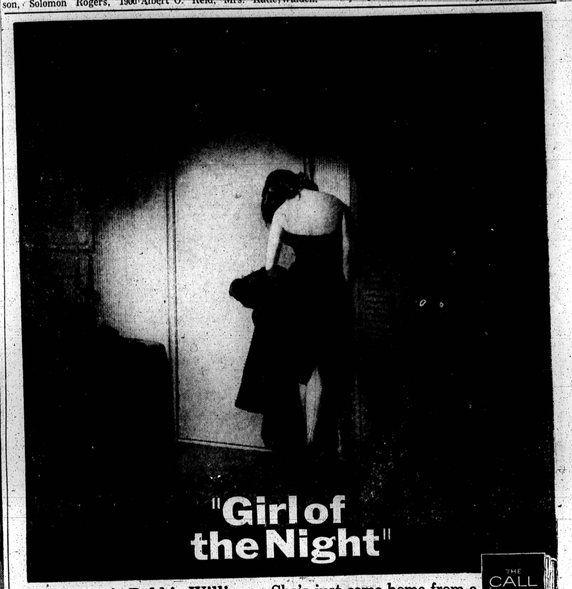
"Girl of the Night"
THE CALL GIRL
DR. HAROLD GREENWALD
Her name is Bobbie Williams. She's just come home from a nightmare. Her kind of life — this kind of shame — are now shown on the screen for the first time—realistically, honestly, excitingly—taken intact from this unique and factual best-seller.
• ADULTS ONLY • NO CHILDREN UNDER 16 ADMITTED UNLESS ACCOMPANIED BY AN ADULT
ANNE FRANCIS · LLOYD NOLAN · KAY MEDFORD · JOHN KERR
Screenplay by TED BERKMAN · RAPHAEL BLAU · Produced by MAX J. ROSENBERG · Directed by JOSEPH CATES · A WINGARD PRODUCTION · PRESENTED BY WARNER BROS.
ROYAL PLAYING NOW • SECOND FEATURE DANA ANDREWS - RHONDA FLEMING EFREM ZIMBALIST JR. — "CROWDED SKY"

CITY'S BEST LOCATION
off Lake Ashburton
ASSUME 4½% G. I. MORTGAGE
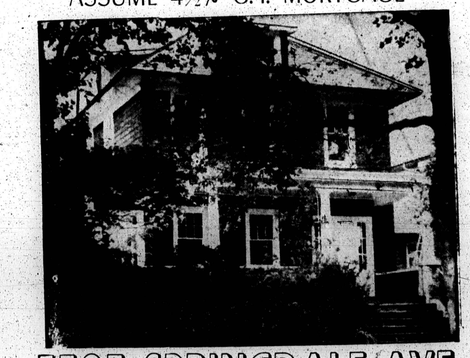
3303 SPRINGDALE AVE.
$119 MONTHLY PAYMENT
4 DAYLIGHT BEDROOMS, 3 BATHS
MODERN, STAINLESS STEEL KITCHEN
MAGNIFICENT LAWN & SHRUBBERY
COMPLETELY REDECORATED HOME
TRADE-IN YOUR PRESENT HOME
PANELED AREA & BATH IN BASEMENT
POWDER ROOM & STUDY ON 1st FLOOR
2-CAR GARAGE — PLAY AREA
DEN OR RUMPUS ROOM
¼ BLOCK FROM LAKE ASHBURTON
FIRST REALTY CO. — 3132 W. NORTH AVE.
CALL ANY DAY & SUNDAY—9 to 9
WI. 7-1500
Brokers Participation Invited

Art museums open

Baltimore Museum of Art, Wyman Pk. Dr. near Charles and 31st Sts. daily 10 a.m. 5 p.m.; closed Mondays; open Tuesday 2 p.m. to 5 p.m. and 8 p.m. to 11 p.m.; Sundays, 2 p.m. to 6 p.m. Closed Christmas Day.

Flag House and 1812 Museum, Pratt and Albemarle Sts., open Tuesdays through Saturdays, 10 a.m. to 4:30 p.m.; Sundays, 2 to 5 p.m.; closed Mondays, Christmas Day.

Hampton House, Dulany Valley Rd., sponsored by the Maryland Society for Preservation of Maryland Antiquities. Open Tuesdays to Saturdays, 11 a.m. to 5 p.m., Sundays, 1 to 5 p.m., closed Mondays.

* * *

MUNICIPAL PEALE MUSEUM, 225 N. Holiday St. open week days, 10:30 a.m. to 4:30 p.m., Sundays, 1:30 p.m. to 5:30 p.m., closed Mondays, Christmas Day.

Walters Art Gallery Charles and Center Sts., open week days, 1:30 p.m. to 5 p.m., 7:30 p.m., 9:30 p.m., Sundays 2 p.m. to 5 p.m. and holidays. Closed Mondays.

BALTIMORE AFTER DARK

On The Town

WITH THE PUB CRAWLERS

Greetings, guys and dolls! Well, it's that time again, and how do you stand with St. Nick?

Crawlers are sure the jolly fellow will pack your socks with goodies and all your wishes, because you've been a good group during the past 365.

Needless to say, goodwill, joy and fellowship abound everywhere this time of the year.

* * *

AFTER A SWING around the gay circuit, Crawlers are happy to report there is no departure from this custom.

Joy spot operators around the burg are just waiting to spring the trap on gala celebrations for the next season.

To get in the spirit of the gay season, Cralwers suggest that you make sure to stop in and partake of the holiday cheer at:

* * *

CASINO — Charley Burns is presiding over activities. Lou Bennett and his magic organ will sooth your sagging spirits, made so by the shopping madness.

UPTOWN — Walter Brown and his brigade Charmers are sparing no efforts to guarantee your visit there will be in keeping with the season.

* * *

NORTH END — Floyd, Irvin and Jimmy are holding forth here. With young Gary and his modern jazz combo, backed by the soft cooing of Vi Clark. Well, what more can you ask?

ALHAMBRA — This Tom's season. Christmas, ya know, gives him a chance to polish up his technique of fine holiday fixtures. This is to report that the dean is at his best now.

* * *

JONES COCKTAIL LOUNGE — **Thee, Jitterbug Duke and Lil are waiting for you to come in and have a little cheer. Don't disappoint 'em.**

DOTSON'S — Frank Reddish and his suburban hideout are set to show you city dwellers how to really live it upon Xmas.

AVENUE — Bob and his spot are offering a swinging holiday set. What with Sonny Til, Herman Hawkins, Little Sister Virgie and Claude Grant/ You can't help but have a ba ll have a ball.

* * *

KNOTTY PINE — Head man, Richard Young, and Earl Omaro's whaling combo wait 'till you here. And if there's any bounce left in your tired feet after your shopping spree you'll be glad you stopped in.

ASTORIA — Bob and Lou have thrown together a gob of gimmicks and some swinging entertainment for the gay season. If you've ever dug the Swintones, you can't disagree.

SPOT — This Main Stem spot, as it has been for 25 years, is really in the mood for gay celebrations.

Stop in the Paradise Room and relax for a spell, listening to the Swallows while at it, it's something.

SPHNIX — What can you say About Charley Tilghman and lassies who make this spot their base of operation on a night out?

If you have any doubt that this is the meeting place of the smart set go see.

LUCKY NUMBER — Wally and Richard Dixon, as they have in the past, are sparing no efforts here to quiet your hunger and quence your thrist.

Cornell Muldrow handles the entertainment, and how.

* * *

MACEO'S — Ruth and Maceo, the genial team at this pretty spot, are celebrating. What's more, you're invited.

—Mrs. Santa

(Continued from Page 7)

granddaughter, who needs food, shoes and clothes. Mrs. Santa, please see what you can do for us

* * *

CASE NO. 768 — Mrs. Santa, I los, my husband three months ago I am having it real hard. I don't have a job and can't find one. Please help me and my four children.

* * *

CASE NO. 769 — A stroke left me with a clot on the brain, welfare check pays the rent. And the little money I get from my husband buys food.

I am 51, the girls are 11 and 3 years old. Please help us.

* * *

CASE NO. 770 — Mrs. Santa, please help us out this Christmas. I'm unable to work and after food, rent and heat, there's nothing left.

I can't afford anything at Christmas for my seven children, 8, 7, 5, 4, 3, and 2 months old.

CASE NO. 771 — Mrs. Santa, my four children have no father, so they can't have anything for Christmas.

I am working, but there's no money for anything after a little food, please help us if you can.

CASE NO. 772 — I want to work but must stay with my children, 14, 12, 4, 2 and 1. They need clothes, shoes and food.

CASE NO. 773 — Mrs. Santa, I will be happy if you would help me out this year. My four children have nothing to make them happy this Christmas.

* * *

She has 12 children

CASE NO. 774 — Mrs. Santa, I have 12 children and would like to have you bring them some shoes, clothes and food. I can't get them.

* * *

CASE NO. 775 — I would like very much for my sister to receive some food, toys and clothes for her five children.

She is living with my mother and father, because her husband is confined in a mental hospital. She has not been able to get help from anywhere.

The children are 8, 6, 4, 3 and 15 months old.

* * *

Bob Hope heads Brotherhood Week

Bob Hope, star of radio, television and motion pictures, has been named national chairman of Brotherhood Week to be observed next February 19-26 under the sponsorship of the National Conference of Christians and Jews, Dr. Lewis Webster Jones, president of the organization, announced.

Worker killed by gas on job

WASHINGTON

A 42-year-old workman was accidentally killed on the job Thursday, by carbon monoxide from a truck in which he sought to warm himself from the cold in a garage, police reported.

He was listed as Henry R. Eatmon, 5000 block Astor Pl. SE., who fell victim to the gas in the garage where he was working in the 1200 block Farrady Pl., NE.

The body was found around 9:30 a.m. in the front seat of the truck by Mr. Eatmon's employer, Thomas F. Hall, owner of the Hall Door Company, 1200 block Ingraham St., NW.

Season's Greetings To All!
THIS WEEK'S SPECIAL
SHRIMP FRIED RICE
Reg. $1.20 85c MONDAWMIN ONLY
"Get The Best And Pay No More"
JIMMY WU'S Carry-Out Shop
Closed Xmas Sunday—Open Monday
MONDAWMIN SHOPPING CENTER
OPEN DAILY INC. SUN. TILL 10 P.M.
FRI. AND SAT. - TIL 11 P.M. LA. 3-7766

BIG HOLIDAY SHOW
BREAKING ALL RECORDS!
Girl with a Gimmick
Fabulous
ELSIE VON
and featuring
FLINK JOHNSON
Master M. C. on Stage
PLUS
SHIRLEY FIELDS BACK AT LAST!
PLUS
★ KISS FIRE "Detroit Flame" ★ KITTY LEE "Hollywood Starlet" ★ AMEDA "Chicago Whirlwind"
MICKEY FIELDS ORCH.
3 SHOWS NITELY:
9:30 - 11 - 12:30
You Must See Flink
"SHIMMY LIKE HIS SISTER KATE"
Chick's
BALTO. & GREENE MU. 5-9715
NO COVER—NO MINIMUM—NO ADMISSION CHARGE

The Pyramids, Inc.
Present Their
GALA NEW YEAR'S CABARET
COLISEUM
SAT., DEC. 31, 1960
10 to 4 A.M.
Featuring
AN ALL STAR SHOW
This Affair Will Be Covered by Ebony Magazine for Nainonal Publication.
Tickets Limited
KANZLER J. RANDALL, President

THE SPOT BAR & LOUNGE
1530 PENNSYLVANIA AVE.
VISIT OUR DOWNSTAIRS
PARADISE ROOM
or UPSTAIRS ROOM
features the LONGEST BAR in town at the SHORTEST PRICES
special feature
THE SWALLOWS QUINTET
FRI., SAT. & SUN.

Greetings
from the
WAGON WHEEL
1202 LAURENS ST.
MATINEE MONDAY 5 to 11 P.M.
PACKAGE GOODS Delivered
Call LA. 3-1566
TAN FOOT HINES TRIO
featuring
KING DRAPER
WAGON WHEEL
1202 LAURANS ST.

OPEN UNDER NEW MANAGEMENT
THE BLUE ROOM
1921-23 ORLEANS STREET
Managed by Benny Cohen, Former Owner of Club Orleans
FINE FOOD AND MIXED DRINKS
Package Goods to Go

Plenty of Good
CHRISTMAS CHEER
and Home Cooking
at the
ALHAMBRA BAR&GRILL
1520 Penna. Ave. Balto.

NOW PLAYING
EARL OMARO
and
HIS HI-ROLLERS ORGAN TRIO
CONTINUOUS DANCING
Lowest Nite Club Prices in Town
Air-Conditioned
KNOTTY PINE CLUB
LINDEN AVE. and ROBERT ST.

HERB'S MELODY BAR
1823 ORLEANS ST.
Baltimore's Newest . . . Friendliest Neighborhood Bar
Delicious Food – Tall Drinks
Package Goods To Go
HERB J. MORRIS, Your Host

Greetings
HARRIS' KOZY KORNER
2323 HOMEWOOD AVE.
AT BARTLETT
ESTHER and "SHAG" HARRIS—Your Hosts

MEET YOUR FRIENDS at THE VILMA
Penna. Ave. at Baker
Good Food - Choice Wines - Liquors - Beer
Mixed Drinks by Experts
WENDELL WILSON, Prop.

Greetings!
from
JONES COCKTAIL LOUNGE
1724 LANVALE ST.
CONTINUOUS ENTERTAINMENT
FRIDAY
SATURDAY
SUNDAY
NIGHTS

Season's Greetings
The Avenue presents
SONNY TIL
and a big
CHRISTMAS
Musical Revue
Plus the music of
CLAUDE GRANT AND HIS TRIO
MATINEE 5 to 8 p.m. SUNDAY
Continuous Entertainment every Nite
THE AVENUE MUSICAL BAR and LOUNGE

JAZZ JAZZ JAZZ AT ITS BEST
FRI.-SAT.-SUN.
THE COUNT LANTZ QUARTET
Featuring
THE INIMITABLE
HORACE BAILEY
DON'T MISS IT!
THE RED FOX
FULTON & PENNA. AVE.
NO COVER — PA. 8-9707 — NO MINIMUM

The Rice Man
CHINESE-AMERICAN RESTAURANT
1306-08 PENNA. AVE.
Open Daily & Sun. 3 P.M.-3 A.M.
Fri.-Sat. 3 P.M.-4 A.M.
Carry-out Service at All Times
THIS WEEK'S SPECIAL!
CHINESE ROAST DUCK
WONTON or EGG DROP SOUP
DESSERT and HOT TEA
$1.65
Served from 3 to 9 P.M.
Reservations taken for Clubs, Organizations and Groups
2 Hours Free Parking Adjacent to Playdium Bowling Alley
LA. 3-7414 AIR CONDITIONED

LUCKY NUMBER CLUB
711 POPLAR GROVE ST.
NEW MUSICAL BAR
FEATURING
CORNELL MULDROW
AND HIS
BIM BAM BOO QUARTET
MATINEE JAM SESSION SUNDAY, 5 to 8 P.M
JAM SESSION MONDAY NIGHT— 9 P.M. TO 2 A.M.
Kit. Now Open
HOT MEALS AND SANDWICHES AT POPULAR PRICES
Under Direction of Richard Dixon, Retired Chief Steward of Navy.
The Rose Room
Now Available For Cabaret or Private Affair
MAKE YOUR RESERVATIONS EARLY!
J. WATTY, Floor Manager, WI. 7-1039

Greetings of the Season
BIG Christmas Show at DOTSON'S Come on out in the Suburbs
FRANK REDDISH Presents
"SWINGING AFFAIRS OF 1961"
featuring
PAT WYNN
Song Stylist
The MADISON GENTLEMEN
JACK PERKINS AND HIS BAND
Sammy Jay, M.C.
DOTSON'S
Furnace Branch Rd., Glen Burnie

All the Gang from the Astoria wish you a very
MERRY CHRISTMAS
The ASTORIA presents
THE SWINTONES
ALL STAR JAZZ GROUP
featuring
BILL SWINDELL . . . . . Sax
DAN HAYWOOD . . . . . Piano
BOBBY NELSON . . . . . Drums
MIKE SEYMOUR . . . . . Bass
PACKAGE GOODS
Delivered All Night
Call WI. 7-9617
CLUB ASTORIA
1309 EDMONDSON AVENUE

ENTERTAINMENT NIGHTLY
CALL NOW FOR NEW YEAR'S EVE RESERVATIONS
BY POPULAR DEMAND
THE FABULOUS
MELLO JACKS
ATMOSPHERE FOR PLEASURE NO COVER — MATINEE SUNDAY 5 P.M. NO MINIMUM
CARNIVAL Lounge
1345-47 POPLAR GROVE ST., Cor. BELMONT

Holiday Greetings
See Our Merry Xmas Show
featuring
VI CLARK
lovely Song Stylist with the
GARY BARTZ QUARTET
MATINEE SUN. & MON. 5 to 8
NORTH END LOUNGE
1869 N. GAY ST.

BIG
XMAS DAY MATINEE
& BREAKFAST 11 A.M. to 4 P.M.
FREE COFFEE & DO-NUTS!
Club SARA
1521 E. FAYETTE ST.
NITELY EXCEPT TUESDAY
"THE HI-LITERS"
TUES. TALENT SESSION WITH
DAVE ROSS
on the Hammond
ALSO TUES. NITE SPECIALS