WHEN YOU FINISH READING YOUR AFRO PASS IT ALONG TO A FRIEND

Real Estate For Sale 47

NO KIDDING
$5 DOWN

This is for the people, with short money and a good job. 4 bedrooms, porch front, lovely quiet location.

FOR DETAILS
DORIC REALTY
TU. 9-9610
Evenings — WI. 5-8307 or OL. 5-2559

Real Estate For Sale 47

MODERN REALTY CORP. — BUILDERS
2112 W NORTH AVE. — LA. 3-3223

3724 CHESHOLM ROAD
New Rancher— Ultra Modern — 3 bedrooms, kitchen, tile bath, CLUB ROOM.

ELLAMONT STREET
1 or 2-family cottage, corner lot!

NEAR WALBROOK JUNCTION
Beautiful cottage on double lot—6 rooms and bath.

ALLENDALE ROAD
Approved three apartment cottage.

FOREST PARK AREA
Apt.—2 bedrooms, living room, dining room, kitchen, bath, porches.

FO. 7-7094 WI. 7-0260

Real Estate For Sale 47

$95 DOWN
$25 WEEK

VACANT MOVE IN
Kirk Ave. Section
GARRETT AVE. — 2521
Porch front, living room, dining room, 3 bedrooms, modern bath. Includes $750 worth of equipment and improvements, ie., new cabinet sink, wall cabinets, range, sanded floors, oil burner, electric light fixtures, etc.

Eves. Va. 5-5877
STARKE REALTY CO.
VE 7-7080

Real Estate For Sale 47

VACANT
2841 PARKWOOD AVENUE

Beautiful, newly renovated, 2 story, 2 complete apts., 6-room brick dwelling with garage. Gas-fired furnace. Reasonable. Will finance.

LORD BALTIMORE REALTY CO.
SA. 7-6190
Eves., FO. 7-3359

HOUSES FOR SALE
NO DOWN PAYMENT
4813 THE ALAMEDA
6 Rms - Tile Bath - Full Basement. Front and Back Yard, Oil Heat
2811 CLIFTON AVE.
6 Rms - Arranged for 2 Apts Oil Heat
1702 N. PATTERSON PARK
6 Rms. - FormStone - Pine Flrs. Gas Heat - Back Yard
1003 N. PAYSON ST.
6 Rms - Pine Flrs - Full Basement, Coal Heat
614 N. Eutaw St.
LE. 9-7362

NEW HOUSES FOR SALE
LOW DOWN PAYMENT
4406 KENILWORTH AVE.
Ranch Style - 5 Rms - Tile Bath Tile Powder Rm. - Fireplace—Full Basement - Front and Back Yard
1109 SPRINGFIELD AVE.
6 Rms - Tile Bath - Auto Washer Front and Back Yard
614 N. Eutaw St.
LE 9-7362

Real Estate For Sale 47

1500 BLOCK POPLAR GROVE — Porch front, 6 rooms and bath. Beautiful house. LE. 9-6697 - BE. 5-8681 - WI. 7-3369.

Real Estate For Sale 47

FOREST PARK SECTION — Newly decorated 4 bedroom home. Nice shrubbery. 2 car garage. Reasonable down payment, ac-3-8148.

Real Estate For Sale 47

1229 CLOVERDALE ROAD — FormStone, 8 rooms, unit kitchen, modern tile bath, hardwood floors, club basement. Can be bought with small down payment. LA. 3-1897.

MANNING-SHAW offers
The Individual Look In Real Estate
OPEN FOR INSPECTION SUNDAY, DEC. 11, 2-5 P.M.

3918 BATEMAN AVE.
(as pictured at left)

Suburban home in beautiful Windsor Hills. There are 8 rooms (including 4 bedrooms) and baths in this home. Has been completely redecorated. VACANT—READY FOR IMMEDIATE POSSESSION. Small down payment of $500 required. $11,900. GR $120. (WINDSOR HILLS)

OTHERS TO SELECT FROM
MANNING-SHAW
NO. 9-6262 EVES. AND SUN., LO. 6-9271

FIVE STAR REALTY CO.
☆ ☆ ☆ ☆ ☆
FIVE STAR SPECIALS

3928 FERNHILL AVE.
2-story brick cottage. 1st floor living room, dining room, eat-in kitchen and den. 2nd fl. 4 large bedrooms, modern ceramic tile bath. Knotty pine club basement with bar. Included is sales wall to wall carpeting, drapery, one air conditioner storm windows and doors, 1 gas range, all painted walls, beautiful hardwood floors, IMMACULATE THROUGHOUT. Looking for a modern 4-bedroom brick home under $15,000. You must see this one.

3204 BARRINGTON RD.
White detached cottage, modern throughout. 1st floor: Living room, dining room, kitchen and den. 2nd floor: 4 bedrooms, 2nd ceramic tile bath, full basement, tile floor. Thus house is furnished with extras. Large wall mirror in living room, 2 air conditioners, storm windows and doors, wall to wall carpeting, garbage disposal, OIL heat, automatic dishwasher, etc. Vacant. FHA Appraised. Priced at $13,500. G.R. $120. (ASHBURTON).

4112 BOARMAN AVE.
2-STORY MODERN ALL BRICK cottage situated on a large beautifully landscaped lot. 1st floor: Living Room, Dining Room, Den, Powder Room and modern unit kitchen with breakfast nook. 2nd floor: 3 large bedrooms, ceramic tile bath, plenty of closet space. Full basement, fabulous club cellar with bar, indirect lighting, full bath. Built - in garage, patio. (FOREST PARK)

4108 ETHLAND AVE.
Modern brick detached cottage, 6 rooms, 2 baths, wall-to-wall carpeting, storm windows and doors, draperies, garbage disposal, automatic dishwasher, natural fireplace, knotty pine club room, 1-car garage, beautiful lot with shrubberies. Priced at $14,500. G.R. $120. (The Best Buy in Forest Park).

2902 ULMAN AVE.
2-story porch front row home, 1st floor has 4 rooms and large reception hall, beautiful hardwood floors, 2nd floor has 3 bedrooms and bath. NEWLY RENOVATED. Priced to sell at only $8,950; G.R. $90. $350 down.

156 S. HILTON ST.
2-story modern brick home, 7 rooms and bath. IN EXCELLENT CONDITION. 4 large daylight bedrooms; porch front, gas hot water heat. Ideally located close to transportation, shopping centers and schools. Price $8,950. GR $90. Down payment $350.

2913 FOREST GLEN ROAD
1½ story 10 year old cottage, 6 rooms, unit kitchen, gas range, drapes, aluminum, storm windows and doors. Venetian blinds, 220 wiring, covered porch front, garbage disposal, washer and other extras. Down payment $400.00.

2719 WOODLAND AVE.
Semi-detached modern 6-room home, only 4 years old, like new. Complete modern kitchen with wall oven, builtin range and hardwood walls, large picture windows throughout house, tile basement, large fenced rear yard, handsome carport. Down Payment $400.00. (PARK LANE)

2906 CHELSEA TERRACE
2-story detached cottage, 7 rms., unit kitchen, modern bath, club cellar, 2-car garage, washing machine, etc., range, refrig., natural fireplace. Priced at $11,500. G.R. $120. (WINDSOR HILLS).

3716 DOLFIELD BLVD.
Lovely 2-story brick row, 6 rooms, modern unit kitchen, knotty pine club room, built-in garage. $400.00 down payment. Newly renovated. (ASHBURTON).

COMMERCIAL
2554 and 2556 PENNA. AVE.
A going business plus 4 apts. 3 - 2 rooms and bath, 1-4 rooms and bath apt. Large store front approximately 550 square feet. Owner will accept any reasonable offer and will help finance.

2910 GARRISON BLVD.
2½-story Colonial Cottage. First floor center hall, living room, dining room, large unit kitchen, den and powder room. Second floor, 3 large daylight bedrooms, screened in back porch. Many, many extras including aluminum storm windows and screens, drapes, large mirror in living room, 2 fireplaces, air conditioner. This house is situated on a very large lot, 68 x 332 ft. IDEAL FOR LARGE FAMILY.

2 BUILDING LOTS
Lincoln Ave.—Catonsville
40 x 100
1409 Valentine Ave.
Glen Burnie
50 x 137
All Utilities

MANY OTHER CHOICE SELECTIONS
WE HAVE A HOME TO FIT YOUR BUDGET CALL LO. 6-1177
Evenings and Sundays call MR. STRAUGHN NO. 9-4163 MR. UNDERWOOD LA. 3-2096 3024 W. NORTH AVE.

FROM $195 DOWN
VACANT — IMMEDIATE OCCUPANCY
The Finest Selection of Homes in West & Northwest Baltimore

Pictured:
3335 DOLFIELD AVE. — Modern Semi - detached brick, 6 rooms, two tile baths, club cellar, Carpeting, hardwood floors, oil heat. Large lot with shrubs and trees garage.

WEST BALTIMORE

2713 W. BALTIMORE ST.—Porch front, 7 rooms (4 bedrooms) and 2 baths. Club cellar, oil heat. Can be used as 2 apts. Completely renovated, in like-new condition.
3303 ELBERT ST.—Modern English type, porch front, 6 rooms and bath, oil heat, modern unit kitchen, storm doors and windows. Garage. Fenced rear yard.
3308 ELBERT ST.—Modern porch front, 6 rooms and tile bath, oil heat, storm doors and windows, hardwood floors.
535 GWYNN AVE. — Porch front, 8 rooms, 2 baths, Ceramic tile club cellar, hardwood floors, oil heat, completely renovated.
760 GRANTLEY ST.—Brick porch front, end of group, 6 rooms, 2 baths, Hardwood floors, oil heat. Property in excellent condition.
148 S. KOSSUTH ST. — Porch front, 6 rooms and tile bath, oil heat, hardwood floors. Completely renovated in like new condition.
626 N. LOUDON AVE—Porch front, duplex, 3 rooms and bath each apt. Separate entrances and meters, oil heat.

NORTHWEST

2205 ALLENDALE RD.—Porch front duplex cottage, 4 rooms and bath each apt., private entrance, oil heat.
2209 ALLENDALE RD.—Detached cottage, 10 rooms and 3 baths, Oil heat, beautiful shrubbery and trees.
3705 BOARMAN AVE. — Porch front, white asbestos cottage, 5 rooms and modern bath. Modern kitchen, oil heat, very large lot.
4015 BOARMAN AVE.—Brick porch front duplex, 4 rooms and bath each apt. Separate entrances and meters, oil heat.
3907 BATEMAN AVE.—Porch front cottage, 2 complete apts., 4 rooms and bath each. Hardwood floors, oil heat.
4017 BATEMAN AVE. — Brown shingle cottage, 8 rooms (6 bedrooms) and bath, oil heat, garage. Very large lot, beautifully landscaped.
1641 N. BENTALOU ST.—Porch front duplex, 3 rooms and bath, each apt. Oil heat.
4207 BONNER ROAD — Modern brick porch front, 6 rooms and tile bath, storm doors, powder room on first floor, hardwood floors, oil heat.
2604 BROOKFIELD AVE. — Porch front, duplex, 4 rooms and bath each Apt. Separate entrances and meters, oil heat, hardwood floors.
2426 CALLOW AVE.—Porch front triplex, 3 comptite apts., 3 rooms and bath each. Oil heat. Separate entrances, meters, and rear porches.
3628 COLUMBUS DRIVE—Modern porch front, 6 rooms and tile bath, club cellar, oil heat, hardwood floors, unit kitchen, storm doors and windows, fenced rear yard.
2429 DENISON ST.—Porch front 6 rooms and bath, hwd. floors, oil heat.

NORTHWEST

1534 N. ELLAMONT ST.—Porch front brick end of group, 6 rooms and bath, oil heat, storm doors and windows. Hardwood floors.
4126 FAIRVIEW AVE.—Detached cottage, 7 rooms (4 bedrooms) and bath, oil heat, large lot.
3302 FAIRVIEW AVE. — Duplex cottage containing 5 rooms, bath each apt. separate porches entrances and meters. Hardwood floors, oil heat, 2 car garage, large lot beautifully landscaped with view of Lake Ashburton. Newly renovated.
4136 FOREST PARK AVE. — Large corner property, white asbestos shingle, 7, rooms (4 bedrooms) modern kitchen and bath, oil heat.
1319 GWYNNS-FALLS PKWY. — Porch front, 8 rooms, 2 baths, oil heat.
2321 N. LONGWOOD ST. — (Near Gwynns Falls). Stone porch front, 6 rooms and bath, storm doors and windows, oil heat. Renovated like new.
3732 W. LANVALE ST. — Porch front, 6 rooms and bath, oil heat.
4306 PROSPECT CIRCLE—Detached cottage, 6 rooms and tile bath, oil heat.
4412 WAKEFIELD AVE.—Detached cottage, 6 rooms and bath, front and rear porches, nice size lot.
807 WHITELOCK ST. — Stone porch front, duplex, 5 rooms and bath with private polch for each apartment. Separate entrances and meters. Hardwood floors, oil heat.

USE YOUR PRESENT HOME AS DOWN PAYMENT

HERBERT KAUFMAN CO.
1615 W NORTH AVE. at PENNA. NO. 9-2275 — NO. 9-2276
NIGHTS AND SUNDAYS CALL FO. 7-4389—LA. 3-9547

$100 FROM DOWN
NO CASH DOWN TO VETS

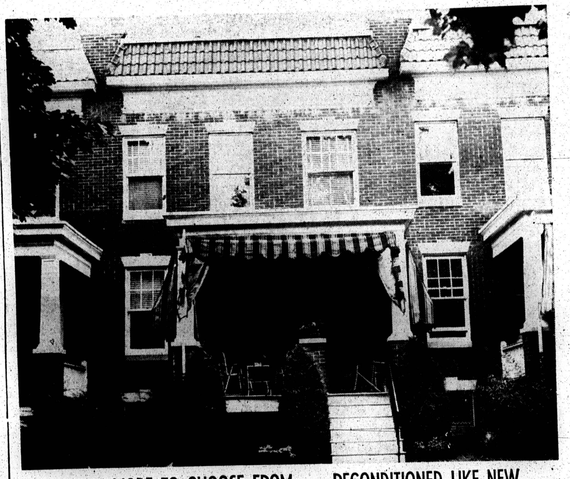

MANY MORE TO CHOOSE FROM — RECONDITIONED LIKE NEW

ASHBURTON
3928 OAKFORD AVE.
Porch front, 6 rooms and bath. Knotty pine clubroom and extra flush in basement, oil heat, hardwood floors.
3917 OAKFORD AVE.
Brick cottage, 6 rooms and bath. Wall-to-wall carpeting, knotty pine clubroom. Extra flush in basement. Garage.

NORTHWEST
230 N. HILTON ST.
Brick porch front. 6 rooms & bath. Lovely clubroom. H.W. oil heat.
2725 PRESBURY ST.
Porch front, 6 rooms and bath, oil heat, automatic heater.
2334 EDMONDSON AVE.
Porch front, 6 rooms and bath. Hardwood floors, oil heat. Extra flush in basement.

NORTHWEST
2310½ MT. ROYAL TERR.
2 story, 6 rooms and bath. Porch front. Oil heat, extra flush in basement. Hardwood floors.

FOREST PARK
3100 SEQUOIA AVE.
Corner, porch front, 6 rooms and tile bath. Oil heat, clubroom. Newly renovated.
4029½ BOARMAN AVE.
Semi-detached, 6 rooms and tile bath. Sun porch. Extra flush in basement, oil heat.
4114 WOODHAVEN AVE.
2 apartments, porch front, 3 rooms and bath each apt. Private entrance to 2nd floor, oil heat.
4022 BOARMAN AVE.
Semi-detached, 4 bedrooms and bath. Hardwood floors, oil heat. Extra flush in basement.

PARK HEIGHTS SPECIAL
4005 SPRUCE DRIVE
Porch front, 6 rooms and tile bath, oil heat, hardwood floors. Nearly new.

CLIFTON PARK
2627 AISQUITH ST.
Porch front, 6 rooms and bath, oil heat. Extra flush in basement. Hardwood floors.
1121 BONAPARTE AVE.
Porch front, 4 rooms, 1st floor; 3 rooms and bath, 2nd floor. Oil heat.
1513 MONTPELIER ST.
Porch front, living room, dining room, kitchen, spacious bedrooms, hardwood floors.
2309 AISQUITH ST.
Porch front, 6 rooms and bath, hardwood floors, garage.

LET'S TALK TRADE TODAY!
FIRST REALTY CO.
3132 WEST NORTH AVENUE
DAILY & SUNDAY
WI. 7-1500
From 9 to 9

MULBERRY 5-2587
Hemsley Funeral Service
for Over Three Quarters of A Century
578 W. BIDDLE ST. BALTO. 1, MD.

Phone: WI. 7-8778
Day and Night Service
MRS. KATIE R. WILLIAMS
CLARENCE and KATIE WILLIAMS' FUNERAL HOME
LIMOUSINES FOR ALL OCCASIONS
321-22-23 N. Schroeder St.

Prompt, Efficient, Considerate Service
GEORGE G. KELSON FUNERAL HOME
1348-50 N. Calhoun St. – NO. 9-7585 - LA. 3-1520

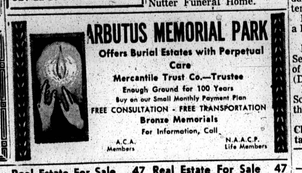

ARBUTUS MEMORIAL PARK
Offers Burial Estates with Perpetual Care
Mercantile Trust Co.—Trustee
Enough Ground for 100 Years
Buy on our Small Monthly Payment Plan
FREE CONSULTATION - FREE TRANSPORTATION
Bronze Memorials
For Information, Call
A.C.A. Members N.A.A.C.P. Life Members

Francel Booker, former swimming teacher, dies

Funeral services for Francel Leo Booker Jr., 30, well known swimming instructor at Chick Webb Center, were held Thursday at the Herbert Nutter Funeral Home.

The Rev. Cedric E. Mills, rector at St. James Church, officiated.

Mr. Booker, who resided at 1736 McCulloh St., died Sunday at Provident Hospital after a five-week illness.

Relatives said he suffered a leg ulcer.

* * *

BORN IN Baltimore on Sept. 16, 1930, he was the son of Mr. and Mrs. Francel (Dorothy) Booker Sr.

He attended Douglass High School were he excelled in the art curriculum.

He was well known at the Chich Webb Center where he taught swimming from 1951-1953, and won many swimming awards.

He also excelled in art and owned an extensive collection of African art and sculpture.

Before his death, Mr. Booker was employed at the Baltimore Luggage Co. where he had worked for a year.

* * *

ON MAY 9, 1951, he was married to the former Catherine Young, also a Baltimorean.

They had two children, Francell (Chipper) III, 9, and Cortez, 4.

Other survivors include a sister, Mrs. Jeanette Haywood of Washington; a brother, Albert Booker; and a grandmother, Mrs. Jessie Carroll.

Henry Corbin

Funeral services were held tist Church, Longwood and tist CCHURCH, Longwood an Baker Sts., for Henry Corbin, 69, 1609 Bruce Ct.

He died Saturday at Provident Hospital after a two-week illness.

Burial was in the Baltimore National Cemetery.

Mr. Corbin was a member of the Whitestone Church 20 years and served on the deacon board. A veteran of World War I, he served overseas.

He and his wife, Mrs. Mary Corbin were married 23 years on Nov. 23.

His wife, a daughter, Mrs. Sarah Harris; a son, James Corbin; two sisters, Mrs. Philistine Harris, Mrs. Nellie Harris; a brother, Bernard Harris, survive.

Here's how you can help the needy through Mrs. Santa

There are a number of ways in which you can help Mrs. Santa.

1. Select one of the families to adopt for Christmas. Call Mrs. Santa at MUlberry 5-6015 for their name and address.

2. If your club or organization wants to help needy families at Christmas, call Mrs. Santa for a list of deserving families.

3. Send a check or money order to the Mrs. Santa Fund, AFRO - AMERICAN Newspaper, 628 N. Eutaw Street. All money will be used to help needy families.

DIVORCES GRANTED

Julia Holland from Clarence Holland, Florence Perry from Burnice Perry, Frances Harris from Ernest Harris, Edith Jones from James A. Jones, Joseph Reid from Emma Reid.

Elmer Bennett from Regina Bennett, Geraldine Smith from Henry A. Smith, Jewel Lewis from Oliver Lewis, Jannie Thomas from Lewis Thomas.

DIVORCES FILED

Arthur Johnson vs. Rosaline Johnson, Estelle Gaskin vs. William P. Gaskin, William Wright vs. Annie May Wright, Lucy Fowlkes vs. John Fowlkes.

Mildred Thompson vs. Palmer Thompson, Frank Crawley vs. Mary E. Crawley, Charles P. Howard Jr., attorney Julia Yarborough vs. Lonnie Yarborough, Elizabeth Johnson vs. Winchester Johnson, Nicholas and Gosnell, attorneys.

Chester Motley vs. Mary E. Mosley, Joseph E. Smith vs. Marion E. Smith, Robert B. Watts, attorney: Eola Dickerson vs. Edgar Dickerson.

Hilarion Holmes vs. Mary Holmes, Janice Hutchins vs. Walter Hutchins, Thelma R. Souders vs. Chester L. Souders, Ann Mixon vs. Rudolph Mixon.

Mrs. Logan dies

Mrs. Sallie Logan, 86, a former resident of Baltimore, died at 1:20 this morning (Friday) at the J. D. Smith Hospital Infirmary, Philadelphia, Pa.

Mrs. Logan, a former dress owner on Druid Hill Ave., had been an invalid for over four years.

—New taxes

(Continued from Page 21)

lowed the dropping of the proposed tax on restaurant meals.

* * *

NEW SALARY raises for policemen, firemen and city employees who have reached their last increment are provided in the new budget.

Also, a five percent raise for those employees of the labor class who have five or more years of service.

Base pay for policemen and firefighters will be raised from $4,400 to $4,500.

Then they will receive $250 increment each year until the fifth when top grade pay will be $5,000.

Funds for salary increases granted public school teachers and Enoch Pratt Librarians, as of the past Sept. 1, are also provided for in the budget which the City Council will pass on.

Career city employees who have reached their maximum salary will receive an additional increment, approximately five percent of their present salary.

BALTIMORE'S Equal Employment Opportunity Commission, which requested $12,050 for operating expenses, was granted $9,000 — an increase of $3,000 over the $6,000 allowed this year.

A $4,000 position of part time research assistant was cut from this agency, and one of two new $6,468 a year positions that had been requested granted instead.

The new position is administrative assistant for complaints and investigations.

The Board of Estimates approved 29 new positions for the Baltimore Urban Renewal and Housing Agency, 11 of which are housing inspectors at $4,404 yearly salary.

THE BOARD also approved an appeals counsel for the Liquor Board at $2,575, and 18 partime inspectors at $720 a year.

The Department of Education was granted 100 of 192 elementary school teachers requested.

And 71 of the 99 asked for secondary-Vocational schools.

Also four of the six new teachers asked for Junior Colleges.

Among the other agencies, the Bureau of Parks was allowed 26 new positions; the Bureau of Recreation gets 14, and the Department of Welfare was granted 20 new positions, 12 of which are in the cases worker category.

The Welfare Department will get $7,547,643 city funds an increase of $1,380,056 over the $6,167,587 from this source for the current year.

All grants, and the pending taxes are subject to City Council approval.

MANNING-SHAW offers
The Individual Look In Real Estate

3502 ROSEDALE ROAD (As Pictured Above)
Beautiful 7-room cottage in lovely suburban setting. The first floor of this comfortable home has living room, dining room, unit kitchen containing automatic dishwasher and garbage disposal, POWDER ROOM. The second floor has 4 BEDROOMS and bath. FINISHED ROOM IN ATTIC WITH BATH. Reasonably priced at only $12,900. G.R. $120. You can purchase this property for a down payment of $750. (ASHBURTON)

OTHERS TO SELECT FROM
MANNING-SHAW
NO. 9-6262 EVES. and SUN., LO. 6-9271

CALL LE. 9-4161 TODAY
and be in a home of your own
BEFORE CHRISTMAS

ONLY $95 DOWN
With Payments $25 A Week

3217 LEEDS ST.
HILTON WEST. Brick porch front. 3 bedrooms. Tile bath. Beautiful tile kitchen. Storm doors. Hardwood flrs. Forced air gas heat. Auto. hot water heater. Completely redecorated. A DOLL HOUSE.

4121 FAIRVIEW AVE.
FOREST PARK. Stone porch front. 3 bedrms. Hardwood flrs. Tile bath. PANELED LIVING-ROOM. New steam oil furnace. New kitchen fit. Automatic hot water heater. Completely redecorated.

22 N. MORLEY ST.
IRVINGTON. Porch front. 3 bedrooms. Modern unit kitchen. Hardwood flrs. Oil steam heat. Auto. hot water heater. Storm door. Completely redecorated.

134 S. KOSSUTH ST.
EDMONDSON VILLAGE. Deluxe 2 story brown shingle cottage. Livingrm, diningrm, kitchenette and pretty kitchen. 2nd flr. 3 bedrooms and bath. Very clean house. Automatic hot water heater. Hot water oil heat. BEAUTIFUL GROUNDS.

4119 NORFOLK AVE.
FOREST PARK. Porch front. 1st flr. livingroom, diningroom, modern kitchen and pantry. 2nd flr. 3 bedrms. and bath. Steam oil heat. Automatic hot water heater. Laundry trays. Steel back porch. Parquet hardwood flrs. Completely redecorated.

2330 AIKEN ST.
NORTHEAST. Porch front. 3 bedrooms. Modern unit kitchen with stainless steel sink. Auto. hot water heater. Hardwood flrs. Oil heat, storm doors and windows. Venetian blinds. Completely redecorated.

CHAMPION REALTY, INC.
LE. 9-4161

$200 down
$82.00 MONTH
1150 N. LONGWOOD STREET
• 4 Bedrooms
• 2 Baths
• Auto. Water Heater
• Gas-Fired Steam Heat
• Metal Storm Windows and Doors
Mr. Thompson WI. 5-3115

RARE INVESTMENT
APT. HOUSE
$1500 DOWN
Collect $5,200 yearly from rents.
5 complete private apts. All long standing rentals. Forest park area. Up-to-date Colonial Cottage. Low operating cost. A 20 percent investment. Multiple family dwelling license.
CLIFFORD GOODWIN
WI. 7-1976
W. BURTON GUY & CO.
Realtors
11 E. Chase St. MU. 5-4084
We Multiple List

ASHBURTON
CALLAWAY AVE.
Distinctive Brick Cottage Everything that you desire in a home. Twin - sized bedrooms, spacious living room with fireplace, unit kitchen, den, club basement, side brick porch with aluminum awning.
DORIC REALTY
TU. 9-9610
Evenings — OL. 5-2559 or WI. 5-8307

ROBERT A. LEE
BRING US YOUR HOME PROBLEMS
SALE — RENTAL — FINANCING
HOUSES FOR SALE OR RENT
ALL SECTIONS CITY AND SUBURBAN
WEEK-END SPECIAL
3517 FAIRVIEW AVE. — Corner, Cottage, Lovely two family home. Beautiful lawn. 2 car garage. Dining room suite. Many extras. Reduced price for quick sale.
2500 BLK. W. COLDSPRING LANE — 7 Porch front. Hardwood floors.
3506 BLK. FOREST PARK AVE. (Duplex) Porch front. Hardwood floors.
968 N. FRANKLINTOWN RD. — Porch front. Oil heat. (Bargain)
3706 BLK. OVERVIEW RD.—Porch front Hardwood floors.
2811 CLIFTON AVE. — Porch front (Duplex). Oil heat.
701 E. 43rd — Cottage — Pretty shrubbery. Porch. Oil heat.
1109 SPRINGFIELD AVE.—Porch front. Hardwood floors. (New).
703 N. MOUNT ST. — Bargain.
4406 KENILWORTH AVE.,—Ranch style. New.
800 BLK. VINE ST. — 2 story. Bargain.
6 - ROOM BUNGALOW — 1¾ acres land. Long Green, Maryland.
HOUSES FOR RENT — WALBROOK SECTION
APTS. FOR RENT WALBROOK—FOREST PARK AND ASHBURTON SECTIONS.
Church for Sale, Forest Park Cafeteria and Bar—Fully equipped. Good paying business. Land, Lots or Acres
WINSTON REALTY CORPORATION
614 N. EUTAW ST.
MU. 5-0624
Sundays and Evenings
LA. 3-3368

Question—Where Would You Like To Live?
NORTH-SOUTH-EAST-WEST?
ANSWER — SEE CROCKETTE
YOU NAME THE SECTION WE HAVE THE HOME
BETTER HOMES FOR BETTER LIVING
WI. 5-5053 WI. 5-5053

Auto Insurance
Auto Insurance
JR 11 Insurance SR 22
Immediate filing lowest down payment in state, as you wish. All kind of C.M.V.D. filing Asst. given to obtain license —bond—etc. Collision, Fire and Theft on Autos at lowest prices.
GROUPP INS. AGENCY
720 W. LEXINGTON ST.
SA. 7-2093 FO. 7-5246

Autos For Sale 49
CADILLAC — 1955 — Coupe DeVille — Radio, heater, powder steering and power brakes. Electric seat. 42,000 miles. $995.00.
PRIVATELY OWNED 1948 CHEVROLET — 4 door sedan. Ideal for a hard working man or a Boy Scout NO. 9-1686, evenings after 6 p.m.
CADILLAC—1951— 2 tone. $200.00. Both in perfect condition. FO. 7-2084.
1956 PACKARD
LIKE NEW - MUST SELL
22,000 ORIGINAL MILES
PRIVATE OWNER
NO. 9 - 9674

SCOTT AUTO EXCHANGE
1001 N. KENWOOD AVENUE
(Corner Eager St.)
Over 30 Good Used Cars & Trucks. Priced From $85.00 to $300.00. Make Small Weekly Payments On Lot.
OR. 5-9794

For 41 Years A Name You Can Trust
A. D. ANDERSON
Maryland's Largest Chevrolet Dealer
CHEVROLET CORVAIR
Come See and Save at . .
4600 Edmondson Ave.
AT EDMONDSON VILLAGE
LO. 6-5600

'57 Chev 4D HT	$1045
'56 Ford H.T.	$745
'57 Merc 2D HT	$1095
'56 Pont. 4-Dr.	$795
'58 Stude. 4-Dr	$590
'56 Chev. Wag.	$390
'56 Chev. Conv.	$995
'55 Olds. 4-D HT	$695
'55 Chev. 4-Dr.	$595
'54 Chev. 2-Dr.	$395
'53 Chev. H.T.	$345
'53 Plym.	$145
'58 Chev. HT	$1695
'51 Ramb. Wag.	$195
'56 Chev. H.T.	$845
'56 Merc. H.T.	$645
'53 Ford 2-Dr.	$245
'53 Pont. 2-Dr.	$125
'52 Buick H.T.	$95
'48 Chev. 2-Dr.	$125
'60 Ramb 4-Dr.	$1895
'59 Stude. Ha'k	$1275
'59 Chev. Conv.	$1995
'55 Chev. H.T.	$495
'58 Plym. 4-Dr.	$1090
'58 Ford 2D HT	$1395
'57 Ford 2-Dr.	$795
'57 Plym. 4D HT	$875

Customer Satisfaction Guaranteed
ANDERSON CHEVROLET
4600 EDMONDSON AVE. LO. 6-5600
3401 FREDERICK AVE. OPEN EVES.

COMING EVENTS

(Continued from Page 1)

stopping in at the Sales Desk of the Gallery.

DEC. 10

Volunteers from Families for Fellowship of Fellowship House will decorate rooms at the Union Baptist Church, Druid Hill Ave. near Dolphin St., for the Christmas-Hanukkah party from 1-4 p.m. Party is Dec. 11 from 2-5 p.m.

DEC. 15

Coppin State Teachers College's Music Department presents a Christmas Festival featuring the Coppin Players, the A Cappella Choir, the 75 voice Women's Choir and the Coppin dancers. Time is 8 p.m. at the Pullen Gym.

Madison Ave. YWCA Christmas party for members, 7 to 10 p.m.

DEC. 16

A Philip Randolph, president of the Brotherhood of Sleeping Car Porters, will speak at Douglas Memorial Community Church, Lafayette Ave and Madison St., 8 p.m.

The Passion Singers, under the auspices of Encore, will present the annual Christmas concert featuring the Richardson cantata, "A Child Is Born," in Bethel AME Church, Druid Hill Ave. and Lanvale St., 8 15 p.m.

Dec. 17

The Maryland Workshop for the Blind will hold its annual Christmas Tree Sale at Memorial Stadium.

Dickens' 'A Christmas Carol' will be presented by the Children's Theatre Association at at Towson Senior High School at 11:30 a.m. and 2 p.m. Free affair.

DEC. 18

The Arena Players present "Three For An Evening," "Hello Out There"—Saryon; "Fumed Oak" — Coward; "Aria de Capo" — Millay. Each evening from 14th through 18th. St. Mary's Great Hall. Walbrook and Ellamont. 8:30 curtain.

Two Pre - Christmas attractions direct from New York and Philadelphia. "A Joke on Santa" and "The Gift of the Drummer Boy" will be presented at Carver School by the Baltimore Chapter of the Foundation for Music Therapy and Research, Inc.

SPRING VALLEY, New York. Brand New furnished rooming house featuring TV in every room, restaurant on premises. Blankets, linens supplied, $16 week up. Call Elmwood 7-4444.

LONELY? BE HAPPY! Join the American Club. Box 757 Gary, Ind. Send 10c for information.

RESTAURANT CONCESSION-Spring Valley, New York. 50 room hotel, excellent opportunity for good restaurant man. Very little cash needed. Call Elmwood 7 - 4444.

LEARN NUMEROLOGY! Read "Number Magic" Copy 25 cents. BOOKS - A 103 Marquis, Chester, S.C.

MAIDS, NEW YORK JOBS
SALARIES TO $60 WEEKLY
Guaranteed jobs, best work conditions. Free room, board, uniforms. Tickets paid. Apply Agency, 100A Main St. Hempstead, Long Island, N. Y.

MAIDS—TOP SALARIES IN NEW YORK
PICK THE job you want in N.Y. Salary paid, uniforms, room and board. Tickets and transport advanced. Write name, address, references.
EMPLOYMENT AGENCY
341 W. 44th St., N.Y.
Dept. 38

To—Fans and Players of All Sports.
To—Horse Owners, Trainers and Daily Double Players
THIS AMAZING CHINESE BOOK
TRANSLATED INTO ENGLISH
And For Its First Time For Sale To The American Public. YOUR CHANCE OF A LIFETIME. Introductory Price $1.00 (including postage).
Mail $1.00 in cash, money order or check to C and I Company, P.O. Box 433, Freehold, New Jersey.
Print Name
Street
City or
Town

—Dr. Harris

(Continued from Page 1)

and was placed on probation for 90 days.

PATROLMAN JERRY LANDSMAN and John McClellan said they were called to the doctors office at 12:15 p.m. Tuesday.

The officers declared they found a window shattered and Dr. Harris bleeding from a cut on the little finger of his right hand.

Miss Campbell, over the objection of her attorney Marshall Levin, testified the dispute involved "money differences".

Miss Campbell declared: "I'm ashamed of myself and everything that happened."

WHEN MAGISTRATE Aaron asked Dr. Harris:

"Is it true that you have been friendly together" he said "Yes".

Dr. Harris added: "I don't want to do anything. I just want her to leave me alone."

BISHOP N. BROWN
FROM BEAUFORT, S. C.
Is here to help You by faith. Regardless of what you want to do. Love, marriage, and money, family problems in the spiritualist eyes. Marriage counsellor. Hours 10 a.m. to 1:30 p.m. Eves. 6 p.m. till 9 p.m.
1028 BILTON ST. WI. 8-8075

10 A.M. to 3 P.M.
Madam L. Murray
Is Here to Help You in Person With All Your Problems. From Sumter, S.C. Evenings 5:30 P.M. 9:00 P.M.
303 PRESSTMAN ST. (At Linden) LA. 3-1734

REV. MADAM E. BROWN
1017 N. FULTON AVE.
Free Readers, R.C.
Helps you in all problems. LOVE, MONEY and LUCK. If you have faith.
Consultations by appointment
HOURS: MON. TO SAT. 9:00 A.M. to 8:00 P.M.

★ MRS. JONES
I am Not a Gypsy
Indian Reader & Advisor
Are you worried? Are you sick? Do you need luck? Do you have bad luck? Bring your problems to Mrs. Jones today and be rid of them tomorrow. Guaranteed results. Lucky Piece given free with each Reading. Holy Water from Jerusalem.
CALL FOR APPOINTMENTS
MU. 5-2077
Hours 9 a.m. to 9 p.m.
Wash for Address
407 E. NORTH AVE., 1st flr.

SISTER REV. RACHEL
Ordained spiritual advisor direct from Jacksonville, Fla. She is an ordained spiritual layreader—here to help those who are in need of spiritual help to overcome all evil influence, bad luck, and all problems in life. No fee necessary. Now located at 1504 E. MADISON AVE., and for an appointment call NO. 9-0574
9 a.m.-9 p.m. 7 days week All day Sunday

PROFESSOR DAVID
Spiritual Advisor
Advice on All Problems of Life—Be Sure to See Me Now For Fast Results.
Hours 9 a.m. to 1 p.m. 7 p.m. to 10 p.m.
1504 E. MADISON ST.
BR. 6-7603

SISTER ZORA
From Jerusalem
Gifted from God to lift you out of sorrows and darkness. Are you worried? Do you need help on Love, Business and Health? Have you been trying but failing out? Have exhausted all hope? Don't give up. Help is close when the answer to your problems may be within your reach. Bring your doubts to SISTER ZORA. Your donation is small. Come today. Bring your doubts to SISTER ZORA. Your donation is small. Come today. FEE NOT NECESSARY. Hours: 9 a.m. to 9 p.m.
1305 N. CHARLES ST. (1st floor apt.) Call for Appt. PLaza 2-4686

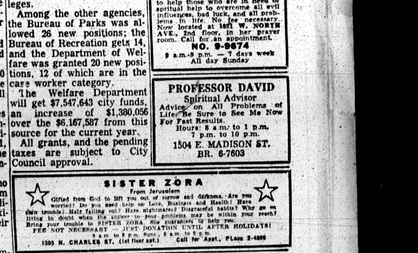
Dr. FIGARO
915
231
211
906
589