WHEN YOU FINISH READING YOUR AFRO PASS IT ALONG TO A FRIEND

The Wise-Bird Looks First In The AFRO Want Ad

Real Estate For Sale 47 Real Estate For Sale 47 Real Estate For Sale 47 Real Estate For Sale 47 Real Estate For Sale 47 Real Estate For Sale 47 Real Estate For Sale 47

A REAL STEAL AT THIS PRICE

Owner's Loss—Your Gain

G.I. TERMS AVAILABLE

4811 GILRAY DR.
4 bedroom brick bungalow. Hot water gas heat, knotty pine bedrooms. Beautiful lot. Only $11,000. G.R. $120 or you can buy in fee. CL. 2-4151.

5307 KENILWORTH AVE.
Cape Cod Cottage with 2 bedrooms and bath, on first floor. Can be bought with $400 down. Mrs. O'Connell, ID 3-6540.

WEAVER BROS. INC.
DR. 7-5000
Sales Office 6905 York Rd.

ASHBURTON
3819 COPLEY RD.
3-bedroom English style cottage.
A fine home in a lovely neighborhood and near conveniences. Price reduced to $12,500. G.R. $120 or in fee.
Call Mr. Lewis, MU. 5-4084 or LI. 2-1790

FOREST PARK DUPLEX
NORFOLK AVE.
near WOLCOTT
Brick end row, 1st floor: foyer, living room, bedroom, modern kitchen and bath. 2nd floor: foyer, 4 rooms and bath. Private entrances. Excellent condition - easy financing.
Betty S. Feldman, MO. 4-5109

ASHBURTON
BRICK COTTAGE
3509 WHITE CHAPEL RD.
Living room, dining room, kitchen, 3 bedrooms, 2½ baths and KNOTTY PINE CLUB BASEMENT. Wall-to-wall carpet — Italian marble fireplace. You will agree this is a very gracious and expensive home at a real sacrifice.
Betty S. Feldman, MO. 4-5109

W. BURTON GUY & CO.
Realtors
11 E. Chase St. MU. 5-4084
We Multiple List

VACANT
V.A. REPOSSESSED HOUSES
FROM $200 DOWN
TOTAL PAYMENTS $72 PER MO. and up
25 N. MORLEY — Brick row, 3 bedrooms, oil heat
3100 Blk. WESTWOOD — Brick semi-detached, 3 bedrooms, oil heat.
2100 Blk. LYNDHURST — Brick semi deatched, 4 bedrooms, oil heat.
100 Blk. N. HILTON — Brick group, 4 bedrooms, oil heat.
1100 Blk. POPLAR GROVE — Brick row, 3 bedrooms, oil heat.
Also Many Others Throughout The City
MO. 4-5304

LOW ON DOUGH
LET US KNOW
Building and Loan Financing Our Specialty
From $195 Down
MOVE IN BEFORE XMAS

FOREST PARK
Cottage - white with blue shutters. Wall to wall carpeting—Fireplace, large unit kitchen, garage.

☆ ☆ ☆

WINDSOR HILLS
2-story cottage, 3 bedrooms, large unit kitchen, 2-car garage. If you are a nut don't call! Too many squirrels on these spacious grounds.

☆ ☆ ☆

ASHBURTON
For the larger family, 5 bedrooms, wrap-around porch, all spacious rooms, large grounds. The location that you'd be proud of!

☆ ☆ ☆

LAKE DRIVE SECTION
For the elite! 2-story sunparlor front, 6 spacious rooms and bath, many extras, including rugs, large wall mirrors. A home to be proud of.

☆ ☆ ☆

YORK ROAD
Newlyweds! Here's your chance. Ultra modern, 5 rooms, tile bath, close to everything.

DORIC REALTY
ANYTIME — TU. 9-9610
Evenings — Wilkens 5-8307 or OLdfield 5-2559

$500 DOWN
4702 OLD YORK ROAD
2 Story Brick. 7 Rooms and Bath. Steam Heat, Hardwood Floors.
Mr. Preston
SA. 7-8826

HOUSES -4- SALE
Over City $100.00 dn.
FHA - G.I.-2 Conv. Etc.
Trade In's Accepted
Walbrook - Windsor Hills
East and South Balto.
Call Miss Simms WI. 7-1761
GROUPP REALTY SERVICE CO.
SA. 7-2093 F.O. 7-5248

FOR SALE
404 LYNHURST AVE.
Duplex; will finance.
4200 Blk. NORFOLK AVE.
2 Houses
1333 ARGYLE AVE.
Reasonable
Apt.—2300 Blk. N. CALVERT
3rd fl.
2301 MONTICELLO RD.
1st Flr.
TRULY HATCHETT
12 E. Pleasant St. LE. 9-9045
Eves., NO. 9-7628, 6-8 P.M.

SPECIAL
from $49 DOWN
SEE THESE TODAY
308 E. NORTH AVE. — 8 rooms, 2 kitchens, 2 baths.
1829 N. BROADWAY — 9 rooms, 2 baths, oil heat. Next to school.
1500 Blk. CLIFTVIEW AVE. — Brick porch front. 6 rooms and bath, oil heat.
1700 Blk. MONTPELIER ST. — Brick porch front, 6 rooms and bath, oil heat.
2400 Blk. LOMBARD ST. — 6 rooms and bath, oil heat, newly painted front, completely renovated, beautiful condition.
Eves. and Sun., OL. 3-5368
AMERICAN REALTY CO.
1225 CATHEDRAL ST.
SA. 7-0646

$100 DOWN
MOVE IN
2739 MURA ST.
off 1200 Blk. Patterson Park Ave.
FormStone front, 5 rooms and bath, oil heat. Excellent condition.
WEBER
CL. 4-8585

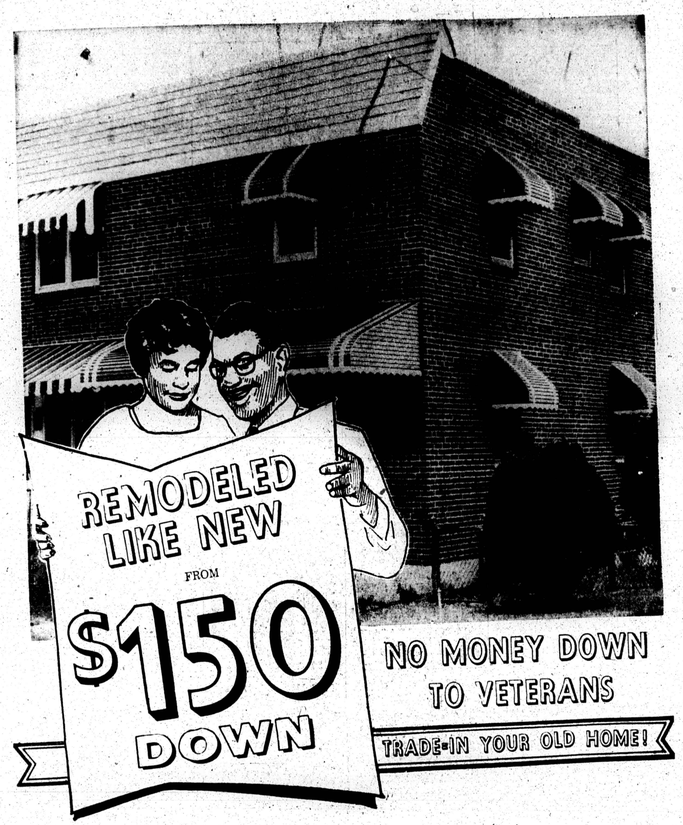

NO MONEY DOWN TO VETERANS

TRADE-IN YOUR OLD HOME!

ASHBURTON

3635 DOLFIELD AVE.
Porch front, 6 rooms and bath, clubroom. Oil heat. Powder room.

3104 SEQUOIA AVE.
6 rooms with fireplace and tile bath. Hardwood floors throughout. Hot water oil heat.

3922 CEDARDALE RD.
6 rooms and ceramic tile bath. Wall-to-wall carpeting. Extra flush in basement. Dream kitchen.

3100 SEQUOIA AVE.
Corner, porch front, 6 rooms and tile bath, oil heat, hardwood floors. Newly renovated.

NORTHWEST

2334 EDMONDSON AVE.
Porch front, buff brick, 6 rooms, pantry and bath. Hardwood floors, oil heat, automatic water heater. Extra flush in basement.

NORTHWEST

3617 W. LEXINGTON ST.
Corner, porch front. First floor, living room, dining room and unit kitchen. 2nd flr. spacious bedrooms and ceramic tile bath. Hardwood floors.

344 N. HILTON ST.
2-story, semi-detached living room, dining room, kitchen and kitchenette; 2nd fl., 4 rooms and bath, oil heat.

129 S. MONASTERY AVE.
Porch front. 1st flr., living room with fireplace, dining room, modern unit kitchen. 2nd flr., 3 bedrooms and bath.

3611 W. SARATOGA ST.
Porch front, living room, dining room, kitchen, spacious bedrooms, tile bath. Hardwood floors.

3112 PRESBURY ST.
Porch front, 6 rooms, pantry and bath. Oil heat, hardwood floors, automatic water heater. Modern kitchen.

WALBROOK SECTION

3123 BRIGHTON ST.
Sun parlor front, unit kitchen, 6 rooms and tile bath, hardwood floors.

PARK HEIGHTS

4005 SPRUCE DRIVE
Porch front, 6 rooms and tile bath. Oil heat, hardwood floors. Nearly new.

FOREST PARK

4029½ BOARMAN AVE.
Semi-detached, porch front, 6 rooms and tile bath. Extra flush in basement, oil heat.

4022 BOARMAN AVE.
Semi-detached. 7 rooms and bath. (4 bedrooms). Hardwood floors, rear yard. Newly renovated.

NORTHEAST

1227 N. DECKER ST.
A porch front home with club basement and ample closet space. Large bedrooms.

CLIFTON PARK

2627 AISQUITH ST.
Porch front, 6 rooms and bath, oil heat, hardwood floors. Extra flush in basement. Fireplace.

2618 ROBB ST.
Enclosed sun parlor, porch front, 6 rooms and bath. Oil heat, automatic water heater. Fenced rear yard.

2526 ROBB ST.
6 rooms and 2 baths, unit kitchen, club basement, hardwood floors, h.w. oil heat.

YORK ROAD

620 RADNOR AVE.
Corner porch front, 1st flr., living room, dining room, kitchen, kitchenette and pantry. 2nd flr., 4 rooms and bath. Hardwood floors. Extra bath in basement.

542 WINSTON AVE.
Porch front, 2 complete apts. Hardwood floors, oil heat. Clubroom. Built-in garage.

M. GOLDSEKER
"Baltimore's Largest Selection of Homes"
218 W. FRANKLIN ST. (Near) HOWARD
CALL DAILY & SUNDAY—9 to 9
MU. 5-3377

Real Estate For Sale 47 Real Estate For Sale 47 Real Estate For Sale 47 Real Estate For Sale 47 Real Estate For Sale 47 Real Estate For Sale 47 Real Estate For Sale 47

FOR LIVING AT ITS BEST
WILL FINANCE

ASHBURTON SPECIALS
3404 GRANTLEY RD.
Lovely modern semi-bungalow. 1st flr: living rm; dining rm; kitchen; 2 bedrms; bath. 2nd flr: 2 rms.
2423 LIBERTY HTS. AVE.
Modern stone porch front home. 6 rooms; bath; oil heat; chbroom.
Nr. GWYNNS FALLS PKWY.
2206 ROSEDALE ST.
Modern 6-room porch front day light home.
EDMONDSON VILLAGE SEC.
3335 EDMONDSON AVE.
Modern brick porch front duplex home.

FOREST PARK
2907 FOREST PARK AVE.
Modern duplex cottage. 5 and 6 rooms.
PARK HEIGHTS SECTION
3701 TOWANDA AVE.
Modern duplex corner home. 1st flr: 5 rooms and bath. 2nd flr: 6 rooms; kitchen and bath. Oil heat.
3456 PARK HEIGHTS AVE.
Modern 6-room porch front daylight home.
WINDSOR HILLS
3923 CARLISLE AVE.
Modern stone cottage. 6 rooms and bath. Oil heat.

RAITH, RAITH & RAITH, Inc.
Realty Specialists Since 1916
3023 W. North Ave. WI. 5-7300

NEW ALL-BRICK HOME
2128 KOKO LANE
6 ROOMS and TILE BATH — COVERED PORCH
UNIT KITCHEN — LARGE LOT
$10,950—G.R $96 — Immediate Possession
ONLY $300 DOWN with good Credit
Inspection by appointment
Call SA. 7-1371 Mon. - Friday 8:30 to 3:00
PAUL PET CONST. CO.

Deeds Immediately
BUILDING AND LOAN FINANCING
WITH $300 DOWN

3726 COLUMBUS DRIVE
complete 2 baths, hardwood floors, (Dolfield Section)
Modern duplex unit kitchen. 2 Finished basement. In excellent condition. Suitable for 1 or 2-family use.

3208 W. FRANKLIN ST.
(Edmondson Village)
Modern, 3 bedrooms, bath, hardwood floors, modern kitchen with natural wood cabinets, hot water, oil heat.

3413 EDMONDSON AVE.
(Edmondson Village)
6 rooms. Newly renovated. Wall-to-wall carpeting, oil heat. Lovely home, very reasonable payments.

2418 COLD SPRING LA.
Modern 6 rooms and bath, hardwood floors throughout, hot water, oil heat.

328 GWYNN AVE.
(Edmondson Village)
3 bedrooms, bath, stone porch front, hardwood floors, hot water oil heat.

3327 BURLEITH AVE.
(Liberty Heights)
6 rooms, bath, club basement, h.w. oil heat, hardwood floors. Modern kitchen.

OTHER HOMES AVAILABLE
GUARDIAN Realty, Inc.
CEnter 3-9161 2138 Frederick Ave.

CHOOSE THE BEST

36 N. BERNICE AVENUE
2 Complete apartments. Club basement. Modern kitchens and baths. Evenings and Sunday Call Mr White CH. 3-6479

2428 REISTERSTOWN ROAD
VACANT
Porch front—7 rooms and modern bath, unit kitchen, 4 bedrooms. Oil heat. Eves and Sun., call Mr. Stull. WI. 5-7749

4130 WOODHAVEN AVE.
VACANT — DUPLEX
Porch front, 6 rooms, 2 baths oil heat, club basement. Eves and Sun. Call Mr White CH 3-6479

108 ALLENDALE ST.
Porch front, 6 rooms and modern bath, unit kitchen, hot water oil heat, hardwood floors. Evenings and Sundays Call Mr White. CH 3-6479

510 LYNDHURST STREET
DUPLEX - VACANT
Porch front, 8 rooms, 2 baths. Hot water oil heat. Eves. and Sun., call Mr. White. CH. 3-6479.

210 LYNDHURST STREET
VACANT
Porch front, 7 rooms and modern bath. Unit kitchen, 4 bedrooms. Hot water oil heat. Eves. and Sun. call Mr. Stull. WI. 5-7749

307 MT. HOLLY STREET
Porch front; 6 rooms and modern bath. Unit kitchen. Hot water oil heat. Eves. and Sun., call Mr Brevard. FO. 7-5313.

3601 WINDSOR MILL ROAD
COTTAGE
Front and side porch, 10 rooms, 2 baths. Hot water oil heat. 2-car garage. Eves. and Sun., call Mr. Stull, WI. 5-7749.

81 S. KOSSUTH STREET
VACANT
Porch front, 6 rooms and modern bath. Unit kitchen with electric dish washer. Hot water oil heat. Built in garage. Eves. and Sun. Call Mr Stull, WI. 5-7749.

4010 BAREVA ROAD
VACANT
Near Dolfield
Porch front, 6 rooms and tile bath, unit kitchen. Hot water oil heat. Eves and Sun., Call Mr. Stull WI. 5-7749.

2924 ULMAN AVENUE
DUPLEX CORNER
Porch front—4 rooms and bath each floor. Private entrance. Oil heat. Garage. Eves. and Sun., call Dave Schwartz, FL. 8-1159.

941 ELLICOTT DRIVE
PORCH FRONT
5 rooms, modern bath, unit kitchen, club basement. Eves. and Sun., call Mr. Douglass, LA 3-1515.

MANY OTHERS TO CHOOSE FROM
Call LOngwood 6-2300
WARD & STULL
3029 W. NORTH AVE.

WEST FOREST PARK
Double Size Closets
3 bedrooms. Fireplace, powder room, nice kitchen, full house power. Small sunroom, storm windows, built-ins, 1-car garage, nice shrubbery. Completely redecorated. Ready to move in.
WI. 4-0089

U.S. GOV'T. HOMES FOR SALE
$200 DOWN
$16 to $20 Weekly
NORTHWEST
YORK RD.
CLIFTON PARK
(Call For Other Areas)
These are modern homes veterans lost. Approx' 5 years old, available to public at 5½%, 30-year direct Government Loan. Homes are checked and renovated. Limited number. Call Now!
TRADE IN YOUR OLD HOME!
MAYFAIR REALTY CO. CH. 3-4002

$95 DOWN TODAY
2 STORY PORCH FRONT ON MORLEY ST.—Hardwood flrs., oil heat. Vacant.
PORCH FRONT SPECIAL ON FAIRVIEW AVE. — 6 rms., bath, oil heat. Vacant.
NORFOLK AVE. SPECIAL — Large rms., nice condition, Vacant.
LOVELY MONASTERY AVE.—Beautifully papered, hardwood flrs., automatic heat, vacant.
THESE HOUSES ARE READY FOR OCCUPANCY
SMALL WEEKLY PAYMENTS CONSIDERED
10-RM., DUPLEX SPECIAL. Separate meters, separate entrance, beautifully renovated. Vacant.
LOVELY 7-rm. house on E. Federal St. — Porch front, knotty pine basement, hardwood flrs., beautiful condition. See it today.
7-ROOM BUNGALOW IN FOREST PARK
Newly renovated. Price only $8950. Small down payment. Convenient monthly terms. Don't miss this detached bargain today.
DUPLEX ON FOREST PARK AVE.—Each apt. contains living rm., dining rm., kit., 2 bedrms., modern bath, separate meters, separate entrances. Hardwood flrs., and painted walls. Vacant. Move in today.
We Also Have Specials For G.I.'S
MRS. BERNICE MOORE
WI. 5-6296 WI. 7-4098

AS LOW AS
$150 DOWN
NO Other Fees Or Charges

PARK HEIGHTS SEC.
2502 OSWEGO AVE.—Vacant, modern 5 rooms and tiled bath. Porch front. Hot water heat. Automatic heat. Move right in.
2526 OSWEGO AVE. — Porch front, 6 rooms and bath. Oil heat. Storm windows and doors. Excellent condition.

EAST BALTIMORE
1238 N. CURLEY ST. — Vacant. Stone porch, 5 rooms, bath, automatic heat. Move right in

MORGAN PARK
4900 GILRAY DR.—Brick bungalow, 6 rooms, tiled bath. Corner lot. Oil heat, modern kitchen, many extras, Painted walls.

TIME REALTY, INC.
1214 W. North Avenue LA. 3-8810

HOLIDAY SPECIALS
ALL SECTIONS
FOREST PARK — 2 lovely 6-rm. apts. $14,000. G.T. $120.
WINDSOR HILLS—Lovely Triplex, 1st floor—6 rooms and bath; 2nd floor, 6 rooms and bath; 3rd floor, 5 rooms and bath.
ASHBURTON—Gorgeous Stucco Cottage—2 beautiful 6 rm. apts. $16,000. G.R. $120.
PIMLICO — Brick Group Duplex — 2 4-room apartments. $9,950 G.R. $120.
DUPLEXES — ALL SECTIONS, ALL PRICES
MORGAN COLLEGE AREA
Owner says sacrifice this lovely brick group home. Hardwood floors, modern kitchen, 3 bedrooms, lovely bath. Club basement, etc. Specfacularly priced at $9,950 G.R. $90. $300 Down.

PIMLICO
Beautiful all brick duplex, 6 rooms and bath each floor. Full front and back porches to each apt. Beautiful condition. See it!

WINDSOR HILLS
Beautiful 4-bedroom cottage. Large living room with fireplace, dining room, kitchen with breakfast nook. Sacrificed for immediate sale. $9,950. G.R. $120.

MORGAN COLLEGE AREA
3-BEDROOM COTTAGE. Living room with fireplace, dining room, large breakfast room, unit kitchen and sun parlor on 1st family you don't want to miss this spacious home. Priced to sell $9,950. G.R. $150. $400 Down.

ASHBURTON—OWNER SAYS SACRIFICE
CEDARDALE RD. — Gorgeous 4 bedroom shingle cottage. Wall-to-wall carpets, modern kitchen with dishwasher and disposal. Club basement. Beautiful grounds, ¼ block from bus. See it!
EDGEWOOD ROAD — 2 beautiful brick and stucco cottages. Can be used as 4 or 5 bedrooms. Wall-to-wall carpeting. Club basement. 2 baths. Extras galore.
GRANTLEY RD. —A truly lovely home for one desiring to raise a large family in a traditionally gracious atmosphere. 4 large bedrooms, 30 ft. living room, fireplace. Ceramic tile bath, etc. See it.
ALTHEA PELTZ REALTY MU. 5-0020

ASHBURTON
Beautiful Duplex.
Many Extras.
FREDA SCHER, Broker
RO. 4-7091

F.H.A. $295 DOWN
4 BEDROOMS
FLAGSTONE FRONT
GRANTLEY ST., 752
Porch, 8 rooms. Like new. Steam oil heat, full basement, nice yard. A Beauty.
MR. STARKE
Eves., VA. 5-5877
STARKE REALTY COMPANY
VE. 7-7080

WILLARD W. ALLEN
ESTABLISHED SINCE 1913
Now At Our New Office
1810 Penn. Ave.
NO. 9-3535
Eves. LA. 3-1029
LO. 6-1532

FOR SALE
1902 MADISON AVE.
925-27 N. BOND ST.
1522 PA. AVE.—HOTEL
2232 W. NORTH AVE.
1010 BENNETT PLACE

MANNING-SHAW offers

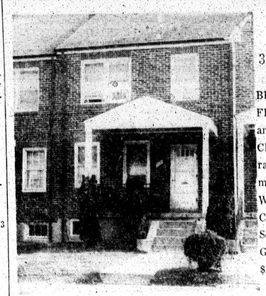

3903 ANNELLEN ROAD
(As Pictured At Left)
BRICK HOUSE WITH PORCH FRONT AND REAR. 6 rooms and tile bath. PARTIAL CLUB CELLAR. Unit kitchen, gas range, shower and toilet in basement. CARPETING ON STAIRWAY. VENETIAN BLINDS AND CURTAINS AND DRAPERIES. Some storm windows and doors. Gas - forced air heat. Price $11,200. G.R. $102. (DOLFIELD)

MANNING-SHAW
NO. 9-6262 EVES. and SUN., LO. 6-9271

☆ ☆
CITY'S BEST LOCATION
off Lake Ashburton
ASSUME 4½% G. I. MORTGAGE

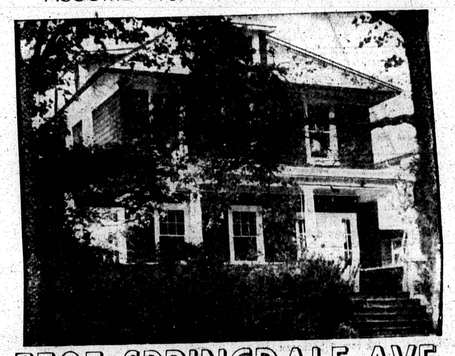

3303 SPRINGDALE AVE.
$119 MONTHLY PAYMENT

4 DAYLIGHT BEDROOMS, 3 BATHS
MODERN, STAINLESS STEEL KITCHEN
MAGNIFICENT LAWN & SHRUBBERY
COMPLETELY REDECORATED HOME
TRADE-IN YOUR PRESENT HOME
PANELED AREA & BATH IN BASEMENT
POWDER ROOM & STUDY ON 1st FLOOR
2-CAR GARAGE — PLAY AREA
DEN OR RUMPUS ROOM
¼ BLOCK FROM LAKE ASHBURTON

CALL ANY DAY & SUNDAY—9 to 9
WI. 7-1500

FIRST
REALTY CO. — 3132 W. NORTH AVE.
Brokers Participation Invited
☆ ☆

Nothing Down
VETS & NON-VETS

520 ALLENDALE ST. — Porch, 6 rooms, tile bath, unit kitchen, hardwood floors, Club room. — Vacant.

505-14 LYNDHURST AVE. — 7 rooms, (4 bedrooms) and bath. Oil heat. hardwood floors, automatic hot water heater.

2409 SHIRLEY AVE — Porch front, 6 rooms, tile bath, oil heat, hardwood floors.

2420 LOYOLA SOUTHWAY —Lovely 6 rooms and bath. Oil heat, hardwood floors, modern unit kitchn, tile bath.

2748 COLUMBUS DR. — 6 rooms and tile bath. Unit kitchen, hardwood floors, hot water oil heat.

761-773 GRANTLEY ST. — 7 rooms (4 bedrooms) and bath. Hardwood floors, oil heat, automatic hot water heater.

422 DENISON ST. — Stone porch front, 6 rooms and bath. Oil heat, hardwood floors.

1555 - 1559 HOMESTEAD ST. — Stone porch front, 6 lovely rooms and tile bath. Hardwood floors, unit kitchen, oil heat, lovely yard.

409 - 13 EDGEWOOD ST — 7 rooms (4 bedrooms) and bath. Oil heat, hardwood floors, automatic hot water heater.

418 LYNDHURST AVE. — 4 bedrooms, 7 rooms and bath in all. Hardwood floors, oil heat, automatic hot water heater. Excellent neighborhood, $17 per week.

2705 WOODLAND AVE. — NEW, semi detached 6 rooms and modern tile bath. Ultra-modern unit kitchen with wall oven and cooking top. MUST BE SEEN TO BE FULLY APPRECIATED.

48 S. KOSSUTH ST. — Corner, 2 complete apts., 3 rooms, tile bath, unit kitchen, hardwood floors on both floors. Private entrances and meters. Renovated.

316-418 MT. HOLLY ST. — 7 rooms (4 bedrooms and bath. Oil heat, hardwood floors, automatic hot water heater. Nice neighborhood, $17 per week.

307 MT. HOLLY — 4 bedrooms, living room, dining room, kitchen and bath. Hardwood floors, automatic hot water heater. $17 a week pays everything.

LE. 9-7933 LEADER REALTY LE. 9-7933 Eves. & Sun.
Call Mr. Anthony VA. 3-0045
Mr. Denver OR. 5-3811