—Dawson seen

(Continued from Page 1)

WASHINGTON

statement. . . I can't keep newspapers from publishing things. . ."

A SPOKESMAN in Congressman Dawson's Washington office advised that they too had read the newspaper stories of his forthcoming appointment, but there had been none offered to their knowledge.

Mrs. Christine Davis, the Congressman's executive aide asked whether she would leave her post to join Congressman Dawson if he should become Postmaster General, said, she would have to think about it.

"The committee work here is very interesting," she said, adding, "but we have no word of his appointment to the Cabinet. If he knows, he hasn't told us."

IF APPOINTED as Postmaster General, Rep. Dawson would succeed Arthur E. Summerfield, Republican who was appointed by President Eisenhower in 1956.

The Postmaster General is the only member of the President's 10 - person cabinet whose portfolio expires every four years.

Members of the Cabinet draw an annual salary of $25-000 each. Member of the House of Representatives are paid $22,500 a year.

AS A MEMBER of the House, Rep. Dawson heads the powerful House Government Operations Committee and is a member of the House District Committee.

As Postmaster General, Rep. Dawson would head the entire U.S. post office services which employ 547,860 persons in the United States and 2,091 in territories and possessions outside the U.S.

The budget for the Post Office Department for the fiscal year of 1959 was almost $774,000,000.

* * *

THE SENIOR . minority member of Congress isn't noted for making a lot of speeches before the House of Representatives. He has a reputation of having something to say, however, on the occasion he does take the floor.

He climed to the top by hard work.

Born of humble parents in Albany, Ga., on April 26, 1896, he attended the public schools in Albany before enrolling at Fisk University where he won a B.A. degree.

A remarkable student, Dawson made all A's at the Tennessee institution — yet found time to win letters in football, basketball, track and debating.

Continuing his education, Dawson studied at Kent College of Law and took a doctor of laws degree at Northwstern University, passing the bar examination while a student.

* * *

"I DON'T know much about the job to which I have been elected," Dawson told friends when he was first voted to Congress in 1942, "but I promise to learn."

Who can say that he hasn't? He came to the "Land of Opportunity" at the age of 20, served as a lieutenant with the 365th Infantry in France during World War I and learned politics on Chicago's Southside.

His first elective position was as committeeman from the Second Ward and then as state central committeeman and alderman. During this time he waged a one-man campaign to clean-up the streets.

It is said that residents of the Second Ward bought more garbage cans than any section of Chicago.

* * *

DAWSON took his first crack at running for Congress as a Republican in 1928 when he unsuccessfully bucked Representative Madden, who repeatedly had fought for anti-lynching laws.

By 1930, however, he was convinced he was more of a Democrat than a Republican. Three years after he switched parties, Dawson went to Washington to take his seat in the House of Representatives. He has been re-elected each term since.

Within seven years Representative Dawson was chairman of powerful House Committee on Expenditures in the Executive Department, now the Government Operations Committee.

He also has served on the Committee on Interior and Insular Affairs.

* * *

MR. DAWSON has relentlessly fought for civil rights legislation — maybe not in the fashion many members of his race would like, but always in a fashion to get the job done.

But the Congressman doesn't have reputation for bowing to the wishes of others.

He was elected to the House of Representatives despite the fact that he refused to pledge himself to answer Rankin every time the now deceased Mississippian made a speech blasting colored Americans.

* * *

A FIRM believer in the ballot, the assistant chairman of the National Democratic Party says:

"Every form of discrimination we suffer in this country can be eliminated by voting. . . . And if you don't take advantage of the opportunity, for God's sake stop crying about what people are doing to you."

Another time, he said, "It's time to stop getting mad and start getting smart."

—Jack won't resign

(Continued from Page 1)

ent would have to be discharged directly by Gov. Rockefeller. Meanwhile, "There will be an appeal to every court in the nation that has jurisdiction."

Gov. Rockefeller's office hastily tried to bow out of the controversy. The governor's press secretary, Robert L. McManus, said: "Our understanding is that no action (by the governor) is necessary."

At stake for Mr. Jack is more than his $25,000 - a-year job and even his good name, he is now just a few months short of 20 years of civil service which would give him a pension of $12,500 a year.

If he does resign or gets thrown out of office, then he will receive from the pension fund only what he has put into it and none of the matching funds put in by the city.

ALSO OF CONCERN is the fact that on Jan. 16, Judge Sarafite could sentence him to a year in jail and fine him $500 on each of the three charges he was convicted of.

Two of the charges dealt with a $4,400 redecoration job on Mr. Jack's apartment that Sidney J. Ungar paid for. The third was that of "conspiracy to obstruct justice" — this charge was occasioned by the fact that when the transaction first came to light, Mr. Jack said the redecoration was paid for out of Mrs. Jack's $100 - a-week "table money."

Later both Mr. Jack and Mr. Ungar said that the $4,400 represented a loan. The jury did not convict Mr. Jack of accepting the money because of this testimony by the two principals.

At the time of the transaction, Mr. Ungar, a lawyer and real estate operator, sought city business in connection with a $25 million slum clearance project. Approval lay within the power of the city Board of Estimate, of which Mr. Jack is a member.

This project was sidetracked. Mr. Ungar sought, and got, a rent raise to $321,000 on a building he leases to the city, however.

Mr. Ungar, called a "co-conspirator" in the "conspiracy to obstruct justice" charge, was not tried. He received immunity because of his testimony before the grand jury.

THIS WEEK'S jury took only about four hours, 35 minutes to reach the three guilty verdicts. A previous jury debated two days before announcing that it was hopelessly at odds. This resulted in a hung jury on July 7.

Unlike the July jury where there was one colored person, this week's jury was all white. Forelady was Mrs. Katherine Finley, a grandmother.

When she announced the verdict, according to one onlooker, Mr. Jack's jaw fell, his lower lip trembled and he gripped the arms of his chair. Later, outside the building, he was in tears as passersby wished him well.

He is free on his own recognizance until Judge Sarafite's sentencing on Jan. 16.

* * *

IN DEFENDING Mr. Jack, Mr. Baker called 37 character witnesses to the stand, including Mayor Wagner and other state and city dignitaries.

In his two - and - a - half hour charge to the jury, however, Judge Sarafice said:

"A person cannot commit a first crime and then plead his good name and reputation as a defense."

After his conviction, Mr. Jack said simply, "I'm very disappointed in the verdict handed down this evening.

"I say to all of you I'm fully convinced of my innocence and it will be established some day."

AUTO INSURANCE
All kinds of cars and trucks
Easy Monthly Payments
SR 22 Dept. MV Filings JR 11
Arlington Insurance Agency
5138 Park Heights Ave.
LI. 2-8430

There's a QUART of pleasure in every PINT of HUNTER
(Make the discovery yourself tonight)
$4.70 4/5 Qt. $2.98 Pint $1.50 1/2 Pt.
HUNTER
First over the Rivers
BLENDED WHISKEY
Distilled from Kentucky Mashes
Aged by Patiently Waiting
HUNTER DISTILLING CO. LOUISVILLE, KY HUNTER BLENDED WHISKEY 86 PROOF 60% GRAIN NEUTRAL SPIRITS.

—Ex-lottery

(Continued from Page 1)

have. I got to show for myself?"

With a sigh the slow soft spoken man answered: "Nothing." He went on:

"IT'S NOT HARD to understand how a man without an education can get caught up in this thing.

"Before I became a part of the rackets I was making $70 a week.

"Later on I started writing numbers on the job.

"I was attracted by the big money the bosses offered me.

"I was impressed when they went to the races and only stopped at the $100 window.

"Before long I was on the inside. The amounts of money they took and are still taking staggers the imagination.

"Our headquarters was filled with adding machines.

"There were times when we had to help out in the city when there was a heavy play on a number.

"The bosses still have bank accounts scattered around the country. Philadelphia, New York, even Cuba.

"The salaried people manage to take a little here and here.

"WHETHER YOU know it or not" the speaker continued "there are payoffs. There has to be.

"The 'juice' (payoffs) has to flow if you're going to stay in business.

"We put our 'juice' in 100 envelopes at a time. They were always delivered on time.

* * *

"IT'S A LONG WAY from a southern chain gang to the big money but I made it.

"I guess I would still be in the rackets had I not been told to take a fall.

"I took it with the belief that there would be $25,000 waiting for me at the end of my sentence.

"When I got out there was nothing.

"I complained to the syndicate and they froze me out.

"I'm now living in fear of my life.

* * *

"WHEN THE OUTFIT hears about what I am saying my life may not be worth a plugged nickle.

"I'm saying this because I hope it will be of help to someone.

"Maybe the community will profit by what little I have said," he said with a sigh.

"GIANT" FURNACE CLEANER
. . . REALLY CLEANS YOUR SYSTEM AND CHIMNEY FROM TOP to BOTTOM
SAVES FUEL — STOPS DUST
REMOVES SOOT — INCREASES HEAT
REDUCES FIRE HAZARDS
NOTHING DOWN $1.25 A WEEK 1st Payment in 30 Days
AIR-VAC
XMAS SPECIAL!!
Clean the Chimney for Santa Claus
Save $5.00 on this Ad. Good 'til Dec. 24
FRANCHISED GINBRU PRODUCTS DEALER
THE AIR-VAC CORPORATION
401 S. FULTON AVE.
LO. 6-7110
FRANCHISED WESTINGHOUSE DEALER

CALLING ALL RENTERS!
IF YOU HAVE GOOD CREDIT, M. GOLDSEKER HAS A SPECIAL PLAN FOR YOU!
NOW YOU CAN OWN THE HOME YOU WANT . . . IN THE NEIGHBORHOOD OF YOUR CHOICE
YOU CAN OWN A MODERN HOME EVEN IF YOU DO NOT HAVE CASH FOR A DOWN PAYMENT
We said it and we mean it! All you have to do is call or fill out this handy Coupon and a Goldseker man will be happy to explain the plan — and show you how to step up to better living.
SPECIAL NOTE: To People Who Are In Doubt About Their Credit
Here's your opportunity to get in on this special plan by clearing all your problems with the Goldseker salesman in most cases he can help you
I AM A RENTER AND I WOULD LIKE TO HAVE ALL INFORMATION ON THE RENTER'S PLAN.
NAME .....
ADDRESS .....
PHONE No. .....
M. GOLDSEKER • MU. 5-3377
CALL DAILY & SUNDAY — 9 to 9
218 W. FRANKLIN ST., BALTIMORE 1, MD.

ZERO
FUEL OIL CO.
1507 ASHLAND AVE.
30 Gals. — $6.00
50 Gals. — $8.75
100 Gals. — $14.00
TAX INCLUDED
We deliver 25 gals. up
24-HOUR SERVICE
DI. 2-4295
Call Anytime
Eves. & Sundays
J. GREEN, Prop.
EA. 7-3894
COMPLETE OIL BURNER SERVICE

WHILE THEY LAST $1.00 a WEEK
FAMOUS MAKE NEW WASHER
LOWEST PRICE EVER — ACT FAST — SUPPLY LIMITED
Name withheld due to the drastic price reduction.
G.E. or Westinghouse Motors. All Fully Guaranteed.
Call Day, Night or Sunday for
FREE Home Demonstration of This Amazing Value!
HO. 7-8869
EASY TERMS
No installation. Just plug it in for fast, cleaner washing.
BELL Stores
SEE IT AND TRY IT IN YOUR HOME
NO OBLIGATION

BLUM'S CLOTHING & FURNITURE CO.
1332 W. NORTH AVENUE
Announces Special
PRE-CHRISTMAS SALE
NOW GOING ON!
Seize the Opportunity! Own a luxurious fur-trimmed coat, at far less than the usual cost. See most wanted styles, most elegant fabrics, most fashionable colors.
Styles Direct from New York in Ladies', Men's, and Children's Clothing.
TOYS, FURNITURE, APPLIANCES and JEWELRY AT TREMENDOUS SAVINGS!
OPEN 9 to 9 'til XMAS!
Small Down Payment New Accounts Invited
LA. 3-1021

Babies need the best shoes for proper foot development
PRE-TESTED
Poll Parrot SHOES FOR BOYS AND GIRLS
Whether your baby requires a slender B width or a chubby E, you'll find it in just the right type Poll-Parrot baby shoes at Jacobs — and they will be carefully and properly fitted.
Jacobs SHOE SHOP
2105 EDMONDSON AVE.
Opposite Bridge Theatre

Science Shrinks Piles New Way Without Surgery Stops Itch—Relieves Pain
New York, N. Y. (Special) — For the first time science has found a new healing substance with the astonishing ability to shrink hemorrhoids, stop itching, and relieve pain — without surgery.
In one hemorrhoid case after another, "very striking improvement" was reported and verified by a doctor's observations.
Pain was relieved promptly. And, while gently relieving pain, actual reduction or retraction (shrinking) took place.
And most amazing of all — this improvement was maintained in cases where a doctor's observations were continued over a period of many months!
In fact, results were so thorough that sufferers were able to make such astonishing statements as "Piles have ceased to be a problem!" And among these sufferers were a very wide variety of hemorrhoid conditions, some of 10 to 20 years' standing.
All this, without the use of narcotics, anesthetics or astringents of any kind. The secret is a new healing substance (Bio-Dyne®) — the discovery of a world-famous research institution. Already, Bio-Dyne is in wide use for healing injured tissue on all parts of the body.
This new healing substance is offered in suppository or ointment form called Preparation H®. Ask for individually sealed convenient Preparation H Suppositories or Preparation H Ointment with special applicator. Preparation H is sold at all drug counters.

THE BALTIMORE AFRO-AMERICAN
Registered U.S. Patent Office. Circulation Audited by Audit Bureau of Circulation (ABC)
Published every Tuesday as Saturday by the AFRO-AMERICAN Company at Baltimore City, 638 N. Eutaw Street, Baltimore 1, Md., MUlberry 5-0880.
Second class postage paid at Baltimore, Md.
Carl Murphy, President; D. Aruna Murphy, Vice President and Treasurer; Elizabeth M. Phillips, Miss E. Dyson, secretaries; Cliff Mackey, Manager; James D. Williams, Assistant Manager; Publisher Emeritus, J. Newton Fetrow.
A CHAMPION OF CIVIC WELFARE AND THE SQUARE DEAL
National Representatives: Associated Publishers, Inc., 38 West 32nd Street, New York, N.Y. 11 West Pedimont Street, Richmond, Virginia; Coast Service: Whaley-Simpson Agency, 761 Seleno Avenue, Los Angeles 17, California and Whaley-Simpson Agency, Inc., 1 Sansome Street, Montgomery Bldg., San Francisco, California.
Publication Offices: Newspapers Washington AFRO-AMERICAN 1417 N.W. — DEcator 3-0080 Philadelphia AFRO-AMERICAN 427 S. Broad St.—Kingsley 5-1827 Richmond AFRO-AMERICAN 1 W. Clay St.—Milton 7-7111 New Jersey AFRO-AMERICAN 38 Clinton Ave., Newark, N.J. 51. 1-3608
SUBSCRIPTION RATES: Three years, $14.00; two years, $11.00; one year, $7.00; six months, $4.00.
Foreign Rates
One Year, $8.00; Six Months, $5.00

FOR PEACE OF MIND INSURE Your Property With
BANKERS FIRE & CASUALTY INSURANCE COMPANY
DURHAM, N. C.
Solid and Dependable Conservative

24-HR. SERVICE-24
BAIL BONDSMAN
★ Auto Insurance
★ Real Estate
Clarence 'Shad' Brown
1533 PENNA. AVE.
LA. 3-4100
NITES: LA. 8-4494

"Call the Rose Man" SAratoga 7-6118
PEST CONTROL FOR 100 SUCCESSFUL YEARS ROSE EXTERMINATOR COMPANY
Inspections — Pretreatments
Prompt—Discreet—Efficient SERVICE

Balto. renewal expert to address businessmen

WASHINGTON

William Boucher III, Greater Baltimore Committee executive director, will address the 18th and Columbia Road Business Association at 12:30 p.m. today (Friday). The buffet luncheon will be held in the Showboat Lounge, 2477 18th St., NW.

Mr. Boucher will speak on "The Businessman's stake In Urban Renewal." The speaker has a wide background in business and directs one of the country's pioneer efforts in commercial renewal, in Charles Center project.

Arthritis-Rheumatism Sufferers Wake Up Tomorrow Without Pain!
Sleep tonight—all night—free from pain!
Doctors at three leading arthritis clinics report that a remarkable new tablet now gives safe, effective relief from arthritis-rheumatism pain 24 hours a day, and doctors were amazed at the favorable response even in cases of Osteoarthritis and Rheumatoid Arthritis. Patients responded quickly to the new super tablet. Even swelling and stiffness of pain-crippled joints where present were soon relieved in many cases.
Unlike aspirin which is quickly eliminated from the blood, the new tablet (Super Sustamin 2-12) releases a continuous flow of pain-relieving ingredients into the blood stream for as long as 12 full hours. Super Sustamin is so effective that just one dosage assures an active pain-free day, all day, or pain-free night, all night, for sound, restful sleep.
Super Sustamin is sold in drug stores without prescription on money back guarantee. Follow simple label directions. FREE 10-day supply is included with regular $3 package.

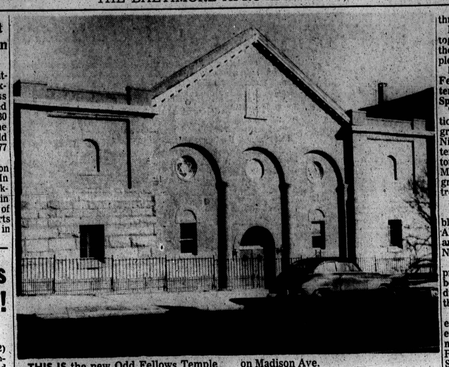

THIS IS the new Odd Fellows Temple on Madison Ave.

Odd Fellows dedicate temple; 500 present

More than 500 officials and notables of the Odd Fellows Lodge, guests and friends, were present when the new hall was dedicated recently with impressive ceremonies.

The new quarters are located in the 2200 block Madison Ave., just above North Ave. and occupy a former Jewish synagogue.

Spacious and attractive, the building was purchased in July at a cost of $30,000.

Extensive renovations were undertaken at a cost of $26,000 to design the hall for large gatherings.

* * *

BALTIMOREANS WILL recall the brilliant affairs at the Odd Fellows Hall, McCulloh and Lanvale Sts., during the early 1900's and extending through World War II.

The lodge deserted the old building two years ago, in 1958, and it was torn down in the path of Urban Renewal.

They had occupied the building since 1929.

The building purchased in 1958 was at 2346 Eutaw Pl.

* * *

THE NEW hall is spacious and attractive. All meeting rooms, offices, lounges and smokers are located on one floor.

The activity hall will accommodate more than 1,000 persons and is enhanced by a large stage.

The formal opening of the new Odd Fellows Hall was Nov. 27.

Leading the march were Mrs. Flora V. Lyle and Mrs. Annie E. S. Wells, both Past Most Noble Governesses and co-chairman of the dedication committee, led the march from Eutaw Pl. to Madison Ave.

Included in the line were lodge officials and members of the Household of Ruth, the women's group which marks it's 93rd anniversary this year.

* * *

MORE THAN 500 persons were present to hear guest speaker, Grand Master Samuel Daniels, Prine Hall Masons, congratulate the order on the progress it has made through the years.

Mr. Daniels urged "more togetherness" and stressed the need for more young people in the group.

He was introduced by Odd Fellows District Grand Master, Leslie I. Gaines, Sandy Springs, Md.

The history of the organization was read by national grand secretary, Jesse L. Nicholas. Deputy Grand Master Jerry Williams, Lexington Park, Md., also spoke. Mrs. Alice Hall, juvenile grand matron, served as mistress of ceremonies.

* * *

THE REFRESHMENT table was attended by Thomas Allen of Zerrubbabel Lodge and Mrs. Mary Haskins of Naomi Household of Ruth.

Simon H. Carter Sr., vice president of the lodge's board, assisted ushers in conducting guests on a tour of the hall.

Other lodge officials present were Mrs. Bertha P. Davenport, district grand most noble governess, Household of Ruth head and J. Harvey Smith, secretary of the board.

Court says 'No' to new La. law

NEW ORLEANS — Segregationists were dealt another blow Tuesday when a three - judge Federal Court granted the Justice Department's request for an injunction against a new law enacted by the Louisiana Legislature.

The new enforcement law would set up a new New Orleans school board, empowered only to borrow money which would be turned over to the Legislature. The Legislature would then operate New Orleans schools.

Following the Government's intervention, Legislators reportedly went into a secret session at Baton Rouge to draw up new measures aimed at preventing integration. The legislation is expected to be introduced Sunday.

Also a group of segregationists were successful in their attempt to get the State Supreme Court to hold a hearing to test the constitutionality of the law. No date has been set for the hearing, however.

Fast, Convenient Dry Cleaning Service for Xmas Shoppers!
• SLIPCOVERS • DRAPES • PARTY CLOTHES • SPREADS • SHAG RUGS
Have flower-fresh garments for the holiday season.
and you can CHARGE IT!
DRUID HILL LAUNDRY & CLEANERS
1634 Druid Hill Ave. cor. Wilson No 9-1991
FREE PICK UP AND DELIVERY SERVICE

NORTHWESTERN
SIMPSON'S
WE CASH CHECKS
PRE-XMAS SPECIALS!
OUT-OF-PAWN SUITS and TOPCOATS
$8.95
Suits in winter weights, tweeds, worsteds, etc. Variety of styles, fabrics and colors. TOPCOATS — in tweeds, solids and plaids; some with linings, in medium and heavyweights.
ALTERATIONS FREE BY OUR OWN TAILOR
MEN'S NEW ALL WOOL SUBURBAN COATS
SALE PRICE
$7.88
Quilted Linings • BLUE • GREY • BROWN • BLACK
Values to $15.95
LAY AWAY NOW FOR XMAS
LAY AWAY NOW FOR XMAS
TRANSISTOR RADIOS GUARANTEED
$7.88
Once In A Lifetime Special
Complete unit, battery, earphone and carrying case
14-K GOLD — GENUINE White or Yellow Gold
Diamond Wedding Set $12.95
These sets are out of pawn with new modern mountings.
MEN'S and LADIES' WATCHES FULLY GUARANTEED
OUT OF PAWN $6.95
WEDDING BANDS Ladies' and Men's 14K out of pawn $3.95 up
OUT-OF-PAWN SEWING MACHINES
Guaranteed — Like New
$17.95 up
Like New, with Handsome Carrying Case
POLAROID CAMERAS $32.50 up
Large Selection of famous make cameras
Folding Flash 35MM and Movie from $1.95 up
HI-FI and PORTABLE TV TABLES $2.88
POWER SAW NEW PORTABLE
Guaranteed with Dealer and Rip Guide
$22.50
Out-of-Pawn DRILLS $5.95
Silver-Plated TABLEWARE
Service for 6 or 8
$9.95 up
Stainless Steel Service for 6 . . . . $3.95
WE CASH CHECKS

First Aid Jelly For CUTS-SCRAPES
Quick, apply Moroline! It soothes, relieves, eases pain fast, protects skin as it speeds healing. Always keep a jar of Moroline handy in the kitchen and bathroom.
Regular jar 15¢ Get 2½ times as much in LARGE JAR 25¢
MOROLINE OINTMENT PETROLEUM JELLY

SEE ME FOR '61 FORDS and A-1 USED CARS
AS LOW AS $200 DOWN
ED GREGORY FORD DRIVE-IN
1535 MT. ROYAL at McMechen
LA. 3-6744 Res.: MA. 3-3613

Tell it to him, Talk it to her "Beat KELL-K-KOUGH, made good by KERR
Rush, hurry, haste, no time to waste
Then brace up firmly for its bad taste.
For nagging tough coughs due to bad colds
Effective relief promptly unfolds
Enjoy its rough nasty taste to save.
Yourself from an unkindly grave
Price, fifteen cents plus thirty five
Most be worth that to survive
ASK YOUR DRUGGIST

STACY-ADAMS
HERBERT COX
210 N. LIBERTY ST.

U.S.A. inspires Nigeria, diplomat tells audience

"Nigerians have been inspired by the American Revolution, your Boston Tea Party, your Declaration of Independence and your great Constitution.

"After all, we are very conscious of the fact that Nigeria is the world's largest colored nation and the United States with 20 million people of color ranks second."

So declared John Mamman Garba, charge d'affaires of the Nigerian Embassy, addressing and audience of 500 which filled the auditorium of the Jewish Community Center Monday.

The forum was jointly sponsored by United Nations Association of Maryland, the Council of Jewish Women and the United Church Women of Baltimore.

MR. GARBA, pointing out the difficulties his new nation faces in overcoming language, geographical, educational and poverty barriers expressed a hopeful note that the "fierce search of Nigerians for knowledge" might well be a great unifying force.

Three million youngsters, he said, are now attending primary schools under Nigeria's new compulsory school laws. There are presently three universities established and a fourth is to be opened soon, he said.

Explaining Nigeria's announced policy of "non-alignment" in world affairs, Mr. Garba said such a policy was necessary to "give us time to put our house in order."

"That does not mean," he added, "that we are going to be completely neutral in world affairs, but only when it comes to those issues which do not directly affect Nigeria's interests."

* * *

EXTREMELY CRITICAL of the United Nation's operation in the Congo, the Nigerian diplomat said "the United Nations should have gone in the Congo in force, quelled warring factions and held an election."

"Instead," he asserted, "the UN has allowed the forces of lawlessness to take over. The UN has spent a lot of money in the Congo, but what are they doing? What have they accomplished?"

A 30-minute question period followed Mr. Garba's address. Mrs. Mary Cushing Niles, vice president of the United Nations Association of Maryland, presided.

It's so easy to have LIGHTER, BRIGHTER SKIN
Use Black and White Bleaching Cream as directed and see your dull, dark, drab skin take on a new lighter, brighter, softer, smoother look.
Black and White Bleaching Cream's action works effectively inside your skin. Modern science knows no faster way of lightening skin. Start using it this very day!
Get Black and White Bleaching Cream at all drug counters. 43¢, 65¢.
BLACK AND WHITE

Shop First AND SAVE AT DOLFIELD SHOPPING CENTER
★ BALTIMORE'S FASTEST GROWING SHOPPING CENTER
LOCATED IN 3500 BLK. DOLFIELD BLVD.
NR. COLD SPRING LANE
★ PARK FREE ON LOT!
Shop & Save at FOOD FAIR
AMERICA'S SHOWPLACE OF FOOD VALUES!
THE PLASTI-COVER CO.
3527 DOLFIELD BLVD.
Convertible Tops Kitchen Chair Seats
CUSTOM MADE SEAT COVERS
Headliners Carpets
Replace your original upholstery with Brand New Fabric of your choice for as low as..... $30.00
"Everything for the inside of Your Car"—Any Make—Any Model
PROMPT PICK UP & DELIVERY RAPID—RELIABLE—REASONABLE
MO. 4-1111
"Wash Days Need Violet Rays"
VIOLET RAY COIN LAUNDRY
3545 DOLFIELD BLVD.
8 A.M. - 11 P.M. Daily 9 A.M. - 11 P.M. Sun.
DOLFIELD LIQUORS
Wholesale Retail WINES and LIQUORS
FREE QUICK DELIVERY
3533 DOLFIELD AVE.
MO. 4-9640—4-9641
GIFT WRAPPED FOR XMAS!!
DOLFIELD Esso SERVICENTER
COR. DOLFIELD & W. COLDSPRING LANE
FO. 3-3792
ROAD SERVICE MINOR REPAIRS
Now get cold, fresh, delicious ROYAL DUNLOGGIN MILK
at your convenient DOLFIELD AMOCO STATION
3590 Dolfield Ave.
SELF SERVICE! 24 HOURS!
WEEKDAYS — SUNDAYS
• No deposit • No return paper cartons
• No Parking Problems • Gas Station attendant will make change
DOLFIELD SPEEDY CAR WASH
3321 W. COLDSPRING LANE AT DOLFIELD
"MARYLAND'S LARGEST AUTOMATIC AUTO LAUNDRY"
LI. 2-8986
CARS WASHED FIRST CLEAN
CAR WAXING
MOTOR STEAM CLEANING
OUR BAKING'S a treat
Holzman's Bakery
Fancy Cakes & Pastries Birthday & Wedding Cakes
3531 DOLFIELD AVENUE
IN DOLFIELD SHOPPING CENTER
MO. 4-8464
DOLFIELD PHARMACY
"WE HAVE YOUR DOCTOR'S CONFIDENCE"
XMAS FEATURES:
Hallmark Shirts $2.98
Revlon Intimate Cologne 2.65
Revlon Aquamarine Cologne 2.15
CALL:
LI. 2-3633 - 3634 - 3635