WHEN YOU FINISH READING YOUR AFRO PASS IT ALONG TO A FRIEND

$95 DOWN TODAY

2 STORY PORCH FRONT ON MORLEY ST.—Hardwood flrs., oil heat. Vacant.
PORCH FRONT SPECIAL ON FAIRVIEW AVE. — 6 rms., bath, oil heat. Vacant.
NORFOLK AVE. SPECIAL — Large rms., nice condition, Vacant.
LOVELY MONASTERY AVE.—Beautifully papered, hardwood flrs., automatic heat, vacant.
THESE HOUSES ARE READY FOR OCCUPANCY.
SMALL WEEKLY PAYMENTS CONSIDERED
10-RM., DUPLEX SPECIAL. Separate meters, separate entrances, beautifully renovated. Vacant.
LOVELY 7-rm. house on E. Federal St. — Porch front, knotty pine basement, hardwood flrs., beautiful condition. See it today.
7-ROOM BUNGALOW IN FOREST PARK
Newly renovated. Price only $8950. Small down payment. Convenient monthly terms. Don't miss this detached bargain today. today.
DUPLEX ON FOREST PARK AVE.—Each apt. contains living rm., dining rm., kit., 2 bedrms., modern bath, separate meters, separate entrances. Hardwood flrs. and painted walls. Vacant. Move in today.
We Also Have Specials For G.I.'S

MRS. BERNICE MOORE
WI. 5-6296 WI. 7-4098

BRICK DUPLEX SEMI-DETACHED FINE INVESTMENT BOARMAN AVENUE

MA. 3-9335 FO. 7-0670
(Near Garrison Blvd.)
Receive Income From One Apt., Live in the Other. Priced Right. Call Mr. Lazerov, Owner.

FOR SALE
404 LYNHURST AVE.
Duplex: will finance.
4200 BLK. NORFOLK AVE.
2 Houses
3700 BLK. SEQUOIA AVE.
Will finance. Immediate possession.
1333 ARGYLE AVE.
Reasonable
Apt.—2300 Blk. N. CALVERT 3rd fl.
TRULY HATCHETT
12 E. Pleasant St. LE. 9-0645
Eves., NO. 9-7628, 6-8 P.M.

SPECIAL from $49 DOWN

SEE THESE TODAY
308 E. NORTH AVE. — 8 rooms, 2 kitchens, 2 baths.
1829 N. BROADWAY — 6 rooms, 2 baths, (ideal for rest in school.
1300 Blk. CLIFTVIEW AVE. — Brick porch front, 4 rooms and bath oil heat.
1700 Blk. MONTPELIER ST. — Brick porch front, 6 rooms and bath, oil heat.
2400 Blk. W. LOMBARD ST. — 8 rooms and bath, oil heat, newly painted front, completely renovated, beautiful condition.
Eves. and Sun., OL. 3-5368
AMERICAN REALTY CO.
1225 Cathedral St.
SA. 7-0646

FOREST PARK AVE., 3700 3700
(Corner Callaway)
2 story, full club basement, built-in bar, cedar lined closets in each room, 2-car garage, lot size 90 x 150.
KERMISCH
NO. 9-5251 FO. 7-6082

A REAL STEAL AT THIS PRICE

Owners loss — Your gain
4811 GILRAY DR.
4-bedroom brick bungalow. Hot water gas heat, knotty pine bedrooms. Beautiful lot. Only $11,000. G.R. $120 or you can buy in fee. CL. 2-4151.
5307 KENILWORTH AVE.
Cape Cod Cottage with 2 bedrooms and bath, on first floor. Can be bought with $400 down. Mrs. O'Connell, ID. 3-6540.

WEAVER BROS., INC.
DR. 7-5000
Sales Office, 6905 York Rd.

CHRISTMAS GIFT SURPRISE
ASHBURTON BRICK HOME
PRICE DRASTICALLY REDUCED
3 BATHS AND 2 fireplaces
CARPETING, DRAPES, LIKE NEW
CLUB ROOM, LARGE CEDAR CLOSET, GARAGE
KOPERBERG REALTORS
LI. 2-8344

DON'T GAMBLE WHEN YOU BUY A HOME. DEAL WITH AN OLD RELIABLE FIRM.
NR. GWYNNS FALLS PKWY.
2206 ROSEDALE ST. MODERN 6-ROOM HOME.
3200 ELGIN AVE. DUPLEX. 5 AND 6 ROOMS. MODERN IN EVERY RESPECT.
3907 FOREST PARK AVE. DUPLEX COTTAGE. 5 AND 6 ROOMS.
100 HOMES TO SELECT FROM
RAITH, RAITH & RAITH, INC.
A name honored and respected since 1916
3023 W. NORTH AVE. WI. 5-7300

MANNING-SHAW offers

The Individual Look In Real Estate

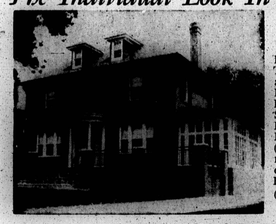

3409 CALLOWAY AVENUE
(As pictured at left)
ELABORATE BRICK COTTAGE, 2½-story—11 rooms, and 2 baths, PLUS POWDER ROOM. Contains living room, dining room, SUN PARLOR, BREAKFAST ROOM, kitchen. PANTRY AND DEN, FOUR (4) BEDROOMS. Full basement, 2-car garage. Radiator covers. PARQUET FLOORS. Oil hot water heat. (ASHBURTON)
OTHERS TO SELECT FROM
MANNING-SHAW
NO. 9-6262 EVES. and SUN., LO. 6-9271

FIVE STAR REALTY CO.
☆ ☆ ☆ ☆ ☆
FIVE STAR SPECIALS

3928 FERNHILL AVE.
2 story brick cottage. 1st floor living room, dining room, unit kitchen and den. 2nd fl. 4 large bedrooms, modern ceramic tile bath. Knotty pine club basement with bar. Included in sales wall to wall carpeting, draperies, one air conditioner storm windows and doors. 1 gas range, all painted walls, beautiful hardwood floors. IMMACULATE THROUGHOUT. Looking for a modern 4-bedroom brick home under $15,000. You must see this one.

4106 ETHLAND AVE.
Modern brick detached cottage. 6 rooms, 2 baths, wall-to-wall carpeting, storm windows and doors, draperies, garbage disposal, automatic dishwasher, natural fireplace, knotty pine club room. 1-car garage, beautiful lot with shrubberies. Priced at $14,500. G.R. $120. (The Best Buy in Forest Park).

2913 FOREST GLEN ROAD
1½ - story 10-year-old cottage. 6 rooms, unit kitchen, gas range, drapes aluminum storm windows and doors. Venetian blinds, 220 wiring, covered porch front, garbage disposal, washer and other extras. Down payment $400.00.

4112 BOARMAN AVE.
2 - STORY MODERN ALL BRICK cottage situated on a large beautifully landscaped lot. 1st floor: Living Room, Dining Room, Den, Powder Room and modern unit kitchen with breakfast nook. 2nd floor: 3 large bedrooms, ceramic tile bath, plenty of closet space. Full basement, fabulous club cellar with bar, indirect lighting, full bath. Built-in garage, patio. (FOREST PARK)

2719 WOODLAND AVE.
Semi-detached modern 6-room home, only 4 years old, like new. Complete modern kitchen with wall oven, built-in range and birchwood units, large picture windows throughout house, tile basement, large fenced rear yard, handsome carport. Down Payment $400.00. (PARK LANE)

OPEN FOR INSPECTION SUNDAY, DEC. 4—2-5 P.M.
4401 WAKEFIELD ROAD
(See picture, description and directions above)
3204 BARRINGTON ROAD
(See description in this ad)

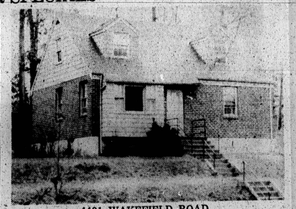

4401 WAKEFIELD ROAD
As Pictured Above
OPEN FOR INSPECTION 2-5, SUN., DEC. 4, 1960
Ultra-modern brick detached cottage—located in Windsor Hills. 1½-story bungalow. 6 rooms, modern unit kitchen, ceramic tile bath, finished cellar. Situated on large corner lot. THIS IS A NINEYEAR-OLD DREAM HOUSE. PRICED TO SELL. Many extras included. 2 blocks to Hillsdale Golf Course. Directions. Garrison Blvd. to Fairview Ave. Left on Fairview Ave. to Wakefied Road; left on Wakefield Road to Bonner Road.

2906 CHELSEA TERRACE
2-story detached cottage. 7 rms., unit kitchen, modern bath, club cellar, 2-car garage, washing machine, etc., range, refrig., natural fireplace. Priced at $11,500. G.R. $120. (WINDSOR HILLS).

2902 ULMAN AVE.
3-story porch front row home. 1st floor has 1 room and large reception hall, beautiful hardwood floors. 2nd floor has 3 bedrooms and bath. THIS IS A BINGO-VETS. Priced to sell at only $9,950; G.R. $90, $350 down.

3204 BARRINGTON RD.
White detached cottage, modern throughout. 1st floor: Living room, dining room, kitchen and den. 2nd floor: 4 bedrooms and ceramic tile bath, full basement, tile floors. This house is loaded with extras. Large wall mirror in living room, 3 air conditioners, storm windows and doors, wall-to-wall carpeting, garbage disposal, electric range, automatic dishwasher, etc. Vacant. FHA Appraised. Priced at $13,300. G.R. $120. (ASHBURTON).

2918 SPRINGHILL AVE.
CORNER BRICK DUPLEX. 1st floor has 4 rooms and bath. 2nd floor has 5 rooms and bath. This lovely home has hardwood floors, storm windows and doors, partial finished cellar. Venetian blinds, 2-car garage. PRICED TO SELL—$9,950. G.R. $90.

MANY OTHER CHOICE SELECTIONS
WE HAVE A HOME TO FIT YOUR BUDGET CALL LO. 6-1177
Evenings and Sundays call MR. STRAUGHN NO. 9-4163 MR. UNDERWOOD LA. 3-2096
3024 W. NORTH AVE.

FROM $195 DOWN
VACANT – IMMEDIATE OCCUPANCY
The Finest Selection of Homes in West & Northwest Baltimore

Pictured:
2321 N. LONGWOOD ST.—(near Gwynns Falls) Stone porch front, 6 rooms and bath, storm doors and windows, oil heat. Renovated like new.

WEST BALTIMORE
2713 W. BALTIMORE ST.—Porch front, 7 rooms (4 bedrooms) and 2 baths, Club cellar, oil heat. Can be used as 2 apts. Completely renovated, in like-new condition.
2303 ELBERT ST.—Modern English type, porch front, 6 rooms and bath, oil heat, modern unit kitchen, storm doors and windows. Garage. Fenced rear yard.
2308 ELBERT ST.—Modern porch front, 5 rooms and tile bath, oil heat, storm doors and windows, hardwood floors.
345 GWYNN AVE. — Porch front 8 rooms, 2 baths, Ceramic tile club cellar, hardwood floors, oil heat, completely renovated.
760 GRANTLEY ST.—Brick porch front, end of group, 8 rooms, 2 baths. Hardwood floors, oil heat. Property in excellent condition.
148 S. KOSSUTH ST. — Porch front. 6 rooms and tile bath, oil heat, hardwood floors. Completely renovated in like new condition.
626 N. LOUDON AVE.—Porch front, duplex, 3 rooms and bath, each apt. Separate entrances and meters, oil heat.

NORTHWEST
2205 ALLENDALE RD.—Porch front duplex cottage. 4 rooms and bath each apt., private entrance, oil heat.
2209 ALLENDALE RD.—Detached cottage, 10 rooms and 3 baths. Oil heat, beautiful shrubbery and trees.
3705 BOARMAN AVE. — Porch front, white asbestos cottage, 5 rooms and modern bath. Modern kitchen, oil heat, very large lot.
4015 BOARMAN AVE.—Brick porch front duplex, 4 rooms and bath each apt. Separate entrances and meters, oil heat.
3907 BATEMAN AVE.—Duplex cottage, 2 complete apts., 4 rooms and bath each. Hardwood floors, oil heat.
4017 BATEMAN AVE. — Brown shingle cottage, 8 rooms (5 bedrooms) and bath, oil heat, garage. Very large lot, beautifully landscaped.
1641 N. BENTALOU ST.—Porch front duplex, 5 rooms and bath, each apt. Oil heat.
4207 BONNER ROAD — Modern brick porch front, 6 rooms and tile bath, storm doors, powder room on first floor, hardwood floors, oil heat.
2426 CALLOW AVE.—Porch front triplex, 2 complete apts., 2 rooms and bath each. Oil heat. Separate entrances, meters, and rear porches.
3628 COLUMBUS DRIVE—Modern porch front, 6 rooms and tile bath, club cellar, oil heat, hardwood floors, unit kitchen, storm doors and windows, fenced rear yard.
2429 DENISON ST.—Porch front 6 rooms and bath, hwd. floors, oil heat.

NORTHWEST
3335 DOLFIELD AVE. — Modern semi-detached brick, 6 rooms, 2 tile baths, club cellar. Carpeting, hardwood floors, oil heat. Large lot with shrubs and trees. Garage.
4136 FAIRVIEW AVE.—Detached cottage, 7 rooms (4 bedrooms) and bath, oil heat, large lot.
3722 W. LANVALE ST. — Porch front, 6 rooms and bath, oil heat.
3302 FAIRVIEW AVE. — Duplex cottage containing 5 rooms, bath each apt. separate porches entrances and meters. Hardwood floors, oil heat, 2 car garage, large lot beautifully landscaped with view of Lake Ashburton. Newly renovated.
4506 PROSPECT CIRCLE—Detached cottage, 6 rooms and tile bath, oil heat
1534 N. ELLAMONT ST.—Porch front brick end of group, 6 rooms and bath, oil heat, storm doors and windows. Hardwood floors.
4412 WAKEFIELD AVE.—Detached cottage, 6 rooms and bath, front and rear porches, nice size lot.
807 WHITELOCK ST. — Stone porch front, duplex, 5 rooms and bath with private porch for each apartment. Separate entrances and meters. Hardwood floors, oil heat.

USE YOUR PRESENT HOME AS DOWN PAYMENT

HERBERT KAUFMAN CO.
1615 W NORTH AVE. at PENNA. NO. 9-2275 — NO. 9-2276
NIGHTS AND SUNDAYS CALL FO. 7-4389—LA. 3-9547

ASHBURTON
3635 DOLFIELD AVE.
Only 12 years old, 6 rooms and full tile bath, wall-to-wall carpeting, powder room in basement.
3926 OAKFORD AVE.
Porch front, 6 rooms and bath, knotty pine clubroom. Extra flush in basement, oil heat.
3104 SEQUOIA AVE.
Ashburton section, 6 rooms and bath. Hardwood floors, oil heat. Extra flush in basement.

NORTHWEST
2827 WINDSOR AVE.
Semi-detached, porch front, 6 rooms, pantry and bath, hardwood floors, oil heat, garage.
3123 BRIGHTON ST.
Sun parlor front, unit kitchen, 6 rooms and tile bath, hardwood floors.
2862 W. LANVALE ST.
Porch front. Six rooms & bath. Fireplace.
3617 W. LEXINGTON ST.
Nearly new. Beautiful grounds. Hdwd. floors. Storm windows & doors.
67 S. MORLEY ST.
6 rooms, 2 baths, hot water oil heat, hardwood floors, garage.
2921 WALBROOK AVE.
3-story, porch front, 5 bedrooms and bath. Automatic heat and hot water heater. Beautiful rear lawn. Excellent for large family.

FOREST PARK
4114 WOODHAVEN
2 apartments, porch front, 3 rooms and bath each apt. Private entrance to 2nd floor. Oil heat.
4029½ BOARMAN AVE.
Semi-detached porch front, 6 rooms and tile bath. Extra flush in basement. Oil heat. Venetian blinds. Sun parlor at the side of living room.

CLIFTON PARK
1569 HOMESTEAD ST.
Corner porch front, 6 rooms and bath. Unit kitchen. Hardwood floors, oil heat, Venetian blinds. Built-in garage.
1737 HOMESTEAD ST.
Porch front, 6 rooms and bath. Full bath in basement. Oil heat, automatic water heater.
1761 MONTPELIER ST.
Buff brick, 6 rooms, kitchenette and bath. Gas range, hardwood floors. Extra flush in basement.

PARK HEIGHTS
4005 SPRUCE DRIVE
Porch front, 6 rooms and tile bath, oil heat, hardwood floors. Nearly new.

YORK ROAD
620 RADNOR AVE.
Large corner lot. Four bedrooms. Hdwd. floors, brick fireplace.
529 RICHWOOD AVE.
Semi-detached porch front, 6 rooms and bath. Hardwood floors, storm windows, oil heat. Knotty pine clubroom.
522 WINSTON AVE.
4 bedrooms, corner, porch front. Living room, dining room, den and kitchen. Full tile bath with shower. Hardwood floors. Powder room in basement. Built-in garage.

ALL NEWLY DECORATED ☆ TRADE-IN YOUR OLD HOME

LIFE
REALTY • 211 W. FRANKLIN ST.
CALL DAILY and SUNDAYS 9 to 9
SA. 7-4240

$50 CASH is what the AFRO pays each week for news tips and photos. Simply call MU. 5-6015, and ask for City Desk. Bring your photos in. If no answer, call L.A. 3-3024; or Wilkens 5-2322 or CEnter 5-5415.

LUCKY PICTURE in each edition. Find the circle about your head, come to the City Desk and collect $5. Your head could be circled in a street scene or at your wedding. If you don't know the picture was made, come anyway.

$100 FROM DOWN
NO CASH DOWN TO VETS

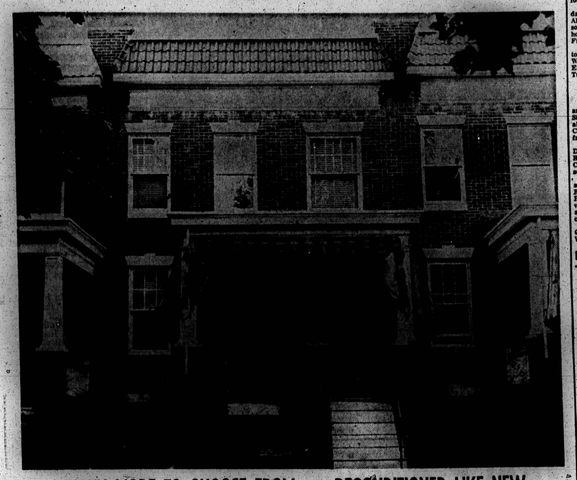

MANY MORE TO CHOOSE FROM — RECONDITIONED LIKE NEW

ASHBURTON
3928 OAKFORD AVE.
Porch front, 6 rooms and bath. Knotty pine clubroom and extra flush in basement, oil heat, hardwood floors.
3917 OAKFORD AVE.
Brick cottage, 6 rooms and bath. Wall-to-wall carpeting, knotty pine clubroom. Extra flush in basement. Garage.

NORTHWEST
230 N. HILTON ST.
Brick porch front. 6 rooms & bath. Lovely clubroom. H.W. oil heat.
2725 PRESBURY ST.
Porch front, 6 rooms and bath, oil heat, automatic heater.
2334 EDMONDSON AVE.
Porch front, 6 rooms and bath. Hardwood floors, oil heat. Extra flush in basement.

NORTHWEST
2310½ MT. ROYAL TERR.
2 story, 6 rooms and bath. Porch front. Oil heat, extra flush in basement. Hardwood floors.

FOREST PARK
3100 SEQUOIA AVE.
Corner, porch front, 6 rooms and tile bath. Oil heat, clubroom. Newly renovated.
4029½ BOARMAN AVE.
Semi-detached, 6 rooms and tile bath. Sun porch. Extra flush in basement, oil heat.
4114 WOODHAVEN AVE.
2 apartments, porch front, 3 rooms and bath each apt. Private entrance to 2nd floor, oil heat.
4022 BOARMAN AVE.
Semi-detached, 4 bedrooms and bath. Hardwood floors, oil heat. Extra flush in basement.

PARK HEIGHTS
SPECIAL
4005 SPRUCE DRIVE
Porch front, 6 rooms and tile bath, oil heat, hardwood floors. Nearly new.

CLIFTON PARK
2627 AISQUITH ST.
Porch front, 6 rooms and bath, oil heat. Extra flush in basement. Hardwood floors.
1121 BONAPARTE AVE.
Porch front, 4 rooms, 1st floor; 3 rooms and bath, 2nd floor. Oil heat.
1513 MONTPELIER ST.
Porch front, living room, dining room, kitchen, spacious bedrooms, hardwood floors.
2309 AISQUITH ST.
Porch front, 6 rooms and bath, hardwood floors, garage.

LET'S TALK TRADE TODAY!

FIRST REALTY CO.
3132 WEST NORTH AVENUE
DAILY & SUNDAY
WI. 7-1500
From 9 to 9

Vital statistics

DIVORCES GRANTED
Emily K. Bailey vs. James V. Bailey, Harry A. Cole, attorney; Nora Dashiell vs. Philip Dashiell, William W. Tendrick, attorney; Vernelia Brown vs. John O. Brown, Nicholas and Gosnell, attorneys.
Hattie R. Merritt vs. Norment D. Merritt, Mary Nivens vs. Coleman Nivens, Eugenia Riley vs. Richard T. Riley, Charles Burman vs. Elsie Burman, Charles P. Howard Jr., attorney; Pearl N. Lawrence vs. Neil Lawrence, Jay G. McRae Jr., attorney; Dorothy Bethel vs. John J. Bethel, Frederick Frazier vs. Jacqueline Frazier, Brown, Allen and Watts, attorneys.
Joyce A. Turner vs. Kenneth L. Turner, William Watkins vs. Sylvia Watkins, William M. Tendrick, attorney; Charles Bass Jr. vs. Hortense Bass, William M. Tendrick, attorney; Sanford Brown vs. Barbara Brown.
Mildred Smith vs. Stanley Smith, Linda Cooper vs. James A. Cooper, Brown, Allen and Watts, attorneys; Addie Jones vs. Ernest Johnson, Selma Rosenhoff vs. Joan Rosenhoff, Donald H. Scott, attorney.
Dorothy Clark from John Clark, Robert J. Delores Woodfork from Clevepatra L. Lonnie P. Hall vs. George E. Hall, John D. Turner Jr., vs. Estelle Turner.

DIVORCES FILED
Frances Alexander from Joseph Alexander, Lorraine Simon from Wilfred Simon, Jerry Lawrence Dugan from Dolores Dugan, Betty Easterday from Charles Easterday, Madeline Williams from John Williams.
Doris Hubbs from Charles Hubbs, Dorothy Carey from William Carey, Roberta Barnes from Glen E. Barnes, Clarence Johnson from Langonia Johnson, Rebecca Keyes from James Keyes.
Helen Wilson from Charles O. Wilson, Nancy Hunt from Calvin Hunt, Raymond S. Parker from Mildred M. Parker, Rhea Davis from William Davis, Alvin Thomas from Alfreda Thomas, Reed Burchett from Thelma Burchett.
Sarah L. Rush from Allan Rush, Queenie E. Miles from Harry J. Miles, W. Sanders.

LANSEY BROTHERS carry casket of their aunt, Mrs. Florence L. Williams from St. Peter Claver Church on Wednesday morning. Mrs. Williams, 74, widow of Fearless M. Williams, longtime B and O employee, died on Saturday. Nephews are Gaines, Warren, Austin, Edward, Lincoln and Alfred Lansey. They and another brother, Teackle, and their sister, Miss Josephine Lansey, are the sole survivors.

DEATHS
Norman A. Talley, 2822 Brighton St.
Albert Ward, 709 Tinsior St.
Cora Jackson, 146 N. Payson St.
James Emory, 4340 Reisterstown Rd.
Joseph Rich, 1728 McCulloh St.
Nina P. Thompson, 820 Abbott Ct.
Mattie Latimer, 1923 Linden Ave.
Carlene Brown, 2013 W. Lexington St.
Louise A. Cook, 1001 E. Biddle St.
Baby Boy Felder, 1341 N. Calhoun St.
Harold Walth, 13 W. York St.
Clarence Jarvis, 2104 Druid Hill Ave.
Ernest Johnson Jr., 817 Gwinns Rd.
Frank Gaskins, 945 Dolphin St.
Samuel Green, 1009 W. Lanvale St.
Eva Young, 13 Gorman Ave.
Mary Young, 234 N. Gilmor St.
Girl Dickerson, 2029 Wabash Ave.
America Chaney, 104 N. Pine St.
William Phillips, 2005 N. Entaw Pl.
Charles S. Dennis, 1928 W. Lanvale St.
Lonnie Williams, 1530 Moreland Ave.
Samuel A. Lee, Joppa, Md.
Hattie Bullock, 506 N. Carey St.
Anna Green, 522 Robert St.
John Shields, 505 N. Amity St.
Eliza Kirber, 1106 W. Lafayette Ave.
Lucy Ross, 307 N. Amity St.
Theresa Hands, 646 Oberlin St.
Walter Jackson, 30 Moots St.
Mildred Mattox, 1313 Bennett Place
Isiah Tilghman, 1313 Madison Ave.
Mildred Jones, 1313 E. Federal St.
Richard Jones, 1345 N. Smallwood St.
Clarence E. Pale, 1327 Brunt St.
Fay T. Moloch, P.O. Box. 384
Ernest Turner, 940 S. Sharp St.
Oliver Wilson, 1321 Smithson St.
Ralph Taylor, 1408 E. Madison St.
Otis Lee, 607 N. Stricker St.
Bessie Wright, 2413 Huron St.
James K. Jones, 2545 Round Rd.
Richard N. McCulloh from Grace E. McCulloh, Willie Sanders from Hope Del Jennings from Alice Jennings, Joseph Butler from Sarah Butler, James Doyle from Beverly Doyle.
Gladys B. Williams from Howard N. Williams, Evelyn Martin from Richard R. Martin, Merrilene O. Baytops from Alvin F. Baytops, Blanche Dorsey from George Henry Dorsey, Olivia Covington from Donald Covington.

SISTER ROBERTS
Noted Spiritualist and Reader from India. Gifted from God. She will help you in Love, business, health and marriage. She will remove all evil and bad luck. Free and necessary Prices Donation.
1206 N. Eutaw St. Rear, Biddle St.
SA 7-9973

Auto Insurance
Auto Insurance
JR 11 Insurance SR 22
Immediate filing lowest down payment in-state, as you wish. All kind of C.M.V.D. filing Asst. given to obtain license —bond—etc. Collision, Fire and Theft on Autos at lowest prices.
GROUPP INS. AGENCY
720 W. LEXINGTON ST.
SA. 7-2093 FO. 7-5248

Autos For Sale 49
CHEVROLET IMPALA — 2 door, hardtop, automatic, radio, Heater, power steering, white side wall tires. Give me $250.00 and take over payments of $55.00 per month. Call LI. 2-8439, after p.m.

For 41 Years A Name You Can Trust
A. D. ANDERSON
Maryland's Largest Chevrolet Dealer
CHEVROLET CORVAIR
Come See and Save at . . .
4600 Edmondson Ave.
AT EDMONDSON VILLAGE
LO. 6-5600
1ST IN QUALITY IN SERVICE
'60 Ramb. 4-Dr. . . $1895
'59 Buick 2-Dr. HT $2095
'59 Plym. 2-Dr. HT $1599
'59 Chev. Wag. . . . $1195
'59 Stude. Ha'k . . . $1399
'59 Chev. Conv. . . . $1995
'58 Buick Conv. . . . $1545
'58 Plym. 4-Dr. . . . $1090
'58 Chev. Imp. . . . $1795
'58 Ford 2-Dr. HT $1395
'57 Ford 2-Dr. $940
'59 Plym. Wag.
4-Dr. Custom, V-8 Engine, Push Button, Automatic Transmission, Power Steering, Radio, Heater & White Walls, Arctic White Finish. 18,000 original miles.
$1145
'57 Olds. H.T. $1088
'57 Plym. 4-Dr. HT $895
'57 Merc. 2-Dr. HT $1195
'56 Chev. Conv. . . . $995
'55 Olds. 4-Dr. HT $695
'55 Buick HT $395
'54 Pont. 4-Dr. $399
'54 Ford 4-Dr. $395
'54 Chev. 2-Dr. $295
'53 Ford 2-Dr. $145
'52 Dodge HT $185
Customer Satisfaction Guaranteed
ANDERSON CHEVROLET
4600 EDMONDON AVE.
3401 FREDERICK AVE.
LO. 6-5600 OPEN EVES.

Phone: WI. 7-8778
Day and Night Service
MRS. KATIE R. WILLIAMS
CLARENCE and KATIE WILLIAMS' FUNERAL HOME
LIMOUSINES FOR ALL OCCASIONS
321-22-23 N. Schroeder St.

ARBUTUS MEMORIAL PARK
Offers Burial Estates with Perpetual Care
Mercantile Trust Co.—Trustee
Enough Ground for 100 Years
Buy on our Small Monthly Payment Plan
FREE CONSULTATION - FREE TRANSPORTATION
Bronze Memorials
For Information, Call
A.C.A. Members LA. 3-8127 N.A.A.C.P. Life Members

GOVANS
1007 BEAUMONT AVE.
Bungalow. Living room, dining room, kitchen, 3 bedrooms and tile bath. In excellent condition.
Call Mr. Treischman, DR. 7-7070
W. BURTON GUY & CO.
Realtors
11 E. Chase St.
MU. 5-4084
We Multiple List

ASHBURTON VALUE PACKED COTTAGE
Foyer, Livingroom, Diningroom, Den, Library and Model Kitchen. Second Floor—4 Bedrooms, Deck Porch, 3 Tile Bathrooms.
Screened in Porches. Patio, Paneled Club Basement. Finished Utility Room, Cedar Walk - in Closets, Plus 4 Rooms of Finest Furniture, Oil Paintings, Draperies, Carpeting, Crystal Fixtures. Built - in Book Cases and Wall Cases and Many Other Extras. Owner Leaving City. Inspection by Appointment. Call Mrs. Lee.
FO. 7-4663

NO. 9-4077 NO. 9-1055
EARL GILMORE FUNERAL SERVICE
519 MOSHER ST.
BALTIMORE 17, MD.

Prompt, Efficient, Considerate Service
GEORGE G. KELSON FUNERAL HOME
1348-50 N. Calhoun St. — MA. 3-6003 - LA. 3-1520

Ready To Serve At Any Hour, Day or Night
NUTTER FUNERAL HOME
3035 W. NORTH AVE.
A Service That Inspires Confidence
WI. 7-6655
WI. 7-7618 WI. 5-5902

SCOTT AUTO EXCHANGE
1001 N. KENWOOD AVENUE
(Corner Eager St.)
Over 30 Good Used Cars & Trucks. Priced From $85.00 to $300.00. Make Small Weekly Payments On Lot.
OR. 5-9794

The Whitelock Co.
DI. 2-0610

WILLARD W. ALLEN
ESTABLISHED SINCE 1913
Now At Our New Office
1810 Penna. Ave.
NO. 9-3535
Eves. LA. 3-1029
I.O. 6-1532
FOR SALE
1902 MADISON AVE.
925-27 N. BOND ST.
1522 PA. AVE.—HOTEL
2232 W. NORTH AVE.
1010 BENNETT PLACE

Nothing Down
VETS & NON-VETS

820 ALLENDALE ST. — Porch, 6 rooms, tile bath, unit kitchen, hardwood floors, Club room. — Vacant.
804-14 LYNDHURST AVE. — 7 rooms, (4 bedrooms) and bath. Oil heat, Hardwood floors, automatic hot water heater.
2409 SHIRLEY AVE. — Porch front, 6 rooms, tile bath, oil heat, hardwood floors.
2420 LOYOLA SOUTHWAY —Lovely 6 rooms and bath. Oil heat, hardwood floors, modern unit kitchtn, tile bath.
3748 COLUMBUS DR. — 6 rooms and tile bath. Unit kitchen, hardwood floors, hot water oil heat.
761 GRANTLEY ST. — 7 rooms (4 bedrooms) and bath. Hardwood floors, oil heat, automatic hot water heater.
422 DENISON ST. — Stone porch front, 6 rooms and bath. Oil heat, hardwood floors.
1555 - 1559 HOMESTEAD ST. — Stone porch front, 6 lovely rooms and tile bath. Hardwood floors, unit kitchen, oil heat, lovely yard.
409 - 13 EDGEWOOD ST — 7 rooms (4 bedrooms) and bath. Oil heat, hardwood floors, automatic hot water heater.
418 LYNDHURST AVE. — 4 bedrooms, 7 rooms and bath in all. Hardwood floors, oil heat, automatic hot water heater. Excellent neighborhood. $17 per week.
2705 WOODLAND AVE. — NEW, semi detached 6 rooms and modern tile bath. Ultra-modern unit kitchen with wall oven and cooking top. MUST BE SEEN TO BE FULLY APPRECIATED.
48 S. KOSSUTH ST. — Corner, 2 complete apts., 3 rooms, tile bath, unit kitchen, hardwood floors on both floors. Private entrances and meters Renovated.
516-418 MT. HOLLY ST. — 7 rooms (4 bedrooms and bath. Oil heat, hardwood floors, automatic hot water heater. Nice neighborhood. $17 per week.
507 MT HOLLY — 4 bedrooms, living room, dining room, kitchen and bath. Hardwood floors, automatic hot water heater. $17 a week pays everything.

LE. 9-7933 LEADER REALTY LE. 9-7933 Evgs. & Sun.
Call Mr. Anthony VA. 3-0045
Mr. Denver OR. 5-3811