WHEN YOU FINISH READING YOUR AFRO PASS IT ALONG TO A FRIEND

'That man, Lane' back to plague Colts in finale

"That man," Dick (Night Train) Lane, is in Baltimore this weekend and waiting for another chance to harass the world champion Colts.

Lane, in case Steed followers have forgotten, plays with the Detroit Lions. And the Lions are due to keep an appointment in Memorial Stadium Sunday afternoon with the Colts.

And Dick is one of the most feared Cats in the Motor City lair, at least as far as the Colts are concerned. It was he who put the last heel to the Baltimoreans when they were being ground into the turf at Briggs Stadium on Oct. 23.

Lane spent the afternoon dogging the steps of Lenny Moore, keeping him covered from the passes of John Unitas. And he wound up the day with an 80-yard interception and touchdown that sealed the Lions' 30-17 victory.

• • • •

THE 4-FOOT-2, 190-pound defensive halfback is in his ninth year in the National Football League. And whenever he played against the Hosses during that time, he was at his best.

Even when he was with the Los Angeles Rams, and the Rams weren't going anywhere, and when he was with the Chicago Cardinals, and the Cards weren't anywhere either, Lane was troublesome for the Colts.

That's why Baltimore learned to respect the little man. He's the sort of player that is an offensive threat while playing defense.

• • • •

THE LIONS will help the Hosses close out their home schedule before another sellout crowd.

To lick Detroit the Colts real-ize that they will have to eliminate the offensive miscues that have hounded them in their losing efforts to date.

In bowing to Detroit, Green Bay and San Francisco the Steeds yielded the ball on 11 pass interceptions and four times through fumbles.

Equally as important is the fact that during their setbacks the defending champions failed to intercept a single aerial or recover a fumble.

They've had to toil hard for all of their tallies.

• • • •

THREE TAN athletes will be in Detroit livery when the opening kickoff is boomed Sunday.

Aside from Lane, the Lions get considerable service from Danny Lewis, a fleet halfback from Wisconsin, and Roger Brown, a product of Maryland State College.—LACEY.

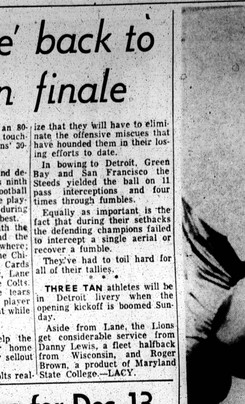

ELUSIVE EAGLE — Ted Dean is one of the big names the Philadelphia Eagles, with Norm Van Brocklin at the throttle, have raced to the top of the National Football League. The rookie back from Wichita University poses a double threat to the opposition with brilliant running and pass catching.

Baylor again tops Wilt in NBA race

NEW YORK — Elgin Baylor of Los Angeles, paying in 19 games during the past week to three games for Wilt Chamberlain of Philadelphia, has wrest ed the NBA league scoring leadership from the Warrior pivot man.

The Laker sensation took over with a six - game outburst of 203 points for a total of 716 to Chamberlain's 670 points. Chamberlain in three outings increased his per game average to 37.2 to take the leadership in that department from Baylor who failed off to 35.8 per contest.

The remaining three leaders in the individual gunning department remain the same as last week with Oscar Robertson of Cincinnati leading team mate Jack Twyman 629 - 506, with Willie Naulls of New York retaining 5th position with 455.

SAM JONES, continuing his field goal sharpshooting for the red - hot Boston Celtics, at .482, holds a slight lead over Hal Greer of Syracuse with .481. Both men are well behind Jones' .542 average for the corresponding week last year.

Wilt Chamberlain continues in 3rd place with .472 to .466 for Oscar Robertson of Cincinnati and .463 for Bill Russell of Boston.

Adolph Schayes of Syracuse with 137 successful attempts out of 155 foul tries continues to pace the free throwers with Cliff Hagan of St. Louis in the runner - up spot with an .879 percentage to .872.

STILL THE assist leader Robertson not only increases his margin over Philadelphia's Guy Rodgers to 5.7 (196-144) but also increased his average per game to 8.5 over Rodgers' 8.0, a gain of 1/10 percentage point during the week.

Chamberlain continues in rebound supremacy with 515, including the 55 he scored for a new individual league record against Boston Thanksgiving Day night, while Baylor retains 2nd place with 418 grabs.

Bill Russell of Boston moved ahead of Bob Pettit of St. Louis during the week 354 - 328, and Bailey Howell of Detroit continues among the leaders with 273 retrieves.

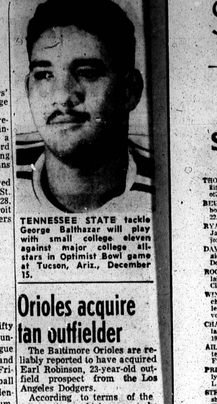

TENNESSEE STATE tackle George Balthazar will play with small college eleven against major college all-stars in Optimist Bowl game at Tucson, Ariz., December 15.

Colts ducats for cage fans

The Bullets will reward fifty of their fans with tickets to Sunday's National Football League clash between the Colts and Giants at tonight's (Friday) Eastern Basketball League scrap with the Allentown gets at the Coliseum.

Allentown, tallest team in the circuit, is rated definite championship timber.

• • • •

THEY FEATURE 6-9 Ray "Chink" Scott, 6-4 Roman Turmon, 6-6 Billy Boyd Smith, 6-7 Ed Burton, 6-7 Bob Mantz up front and slick playmaker Brendan McCann. They also have Gene Hudgins colorful captain of the 1956 Morgan College Bears.

The Bullets came out of Friday's 87-84 opening victory over Hazleton in good physical shape with the exception of rookie Kelly Coleman, who injured his foot in the opening period and hobbled out. But the ex-Kentucky Wesleyan is reported fit for duty.

Orioles acquire fan outfielder

The Baltimore Orioles are reliably reported to have acquired Earl Robinson, 23-year-old outfield prospect from the Los Angeles Dodgers.

According to terms of the transaction, which cannot be made official until the Birds roster is pared from its limit of 40 players, the Orioles are paying an estimated $50,000 for Robinson.

EARL was obtained by the Dodgers in 1957, following his graduation from the University of California. A second team All - American basketball selection that season, he also had served as captain and third baseman on the baseball team. The Bums assertedly paid him a $30,000 bonus.

Last year, playing at Spokane as an outfielder, Robinson hit Pacific Coast League pitching for a .275 average, clouted 12 homers, 15 triples and 27 doubles. He had 79 runs batted in, and 14 stolen bases.

REPAIRS

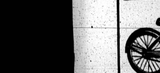

ALL TYPES
BIKES-TOYS
SEE OUR COMPLETE LINE
• NEW BICYCLES
• RINK & ROLLER SKATES
BIKE ACCESSORIES
AT WHOLESALE PRICES
SHOFER'S
847 W. FAIRMOUNT AVE.
PL. 3-3041 — 8-30-4
FREE PARKING

Interest up for Dec. 13 Warrior-Piston cage tilt

WASHINGTON

Excitement is beginning to mount here over the December 13 professional basketball game between the Detroit Pistons and Philadelphia Warriors which contest spotlights a string of the country's top-ranked players.

Coming off at the spacious Cole Field House of the University of Maryland, the game is a regular NBA event and is being played for the benefit of the M - Club of Maryland's Scholarship Fund.

ONE PERENNIAL star area fans will see there for the first time is Paul Arizin of the Warriors, a 32 - year - old Villanova alumnus now in his ninth season with the Philadelphia team.

One of the league's finest jump shots, Arizin twice led the league in scoring. Only Neil Johnston and George Mikan ever surpassed this mark. Arizin's 1674 points for a 25.4 average was the 1951 - 52 high and his 1817 points for a 25.6 topped the ranks in 1956-57.

LAST SEASON Arizin was sentime for the All - Star game but was forced to pass up the contest when a virus attack coupled with an ankle injury sidelined him.

Experts today regard Arizin as "vital" to the Warriors success. But the story was different nine years ago when he first came to the team. Many said he'd never make it in pro basketball because the South Philadelphia youth was handicapped by an asthmatic condition.

Others who will see action with Arizin on the Warriors include the famous Wilt (The Stilt) Chamberlain, Guy Rodgers, Tom Gola and Ernie Beck.

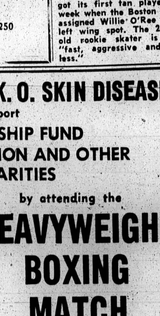

MAJOR LEAGUE HOCKEY got its first ten player last week when the Boston Bruins assigned Willie O'Ree to the left wing spot. The 24-year-old rookie skater is rated "fast, aggressive and fearless."

NEED CASH?
WE HAVE IT!
MONEY LOANED ON
DIAMONDS TOOLS
JEWELRY APPLIANCES
CAMERAS RADIOS — TV
TYPEWRITERS WATCHES
MUSICAL INSTR. CLOTHING
OR ANYTHING OF VALUE
LIBERAL & QUICK
CHERRY'S LOAN OFFICE
1121 LIGHT ST.
IN THE HEART OF S. BALTIMORE BETWEEN CROSS & WEST STS.
MU. 5-3302

Lazy money?

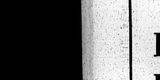

Put it to work at Vermont Federal

Savings here earn HIGH, HIGH dividends, payable every six months. And remember, at VFS your money is safe, as each account is fully insured to $10,000 by the FSLIC.

VERMONT FEDERAL SAVINGS
and Loan Association
Fayette at Hanover • Insured Savings • SA 7-0250

HELP THE FRONTIERS K. O. SKIN DISEASE
and support
THE SCHOLARSHIP FUND
VITILIGO FOUNDATION AND OTHER
LOCAL CHARITIES
by attending the

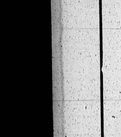

HEAVYWEIGHT BOXING MATCH
between
"BOOM BOOM" LESTER and HAROLD CARTER
AT THE COLISEUM
MONDAY, DECEMBER 5, at 8:45 P.M.
During the past ten years the Frontiers have contributed $25,000 to the following causes:
Vitiligo Foundation at Howard University, The Scholarship Fund, Provident Hospital, Harriet Lane Home, Druid Hill YMCA, Other Local Charities
Tickets Available at
CASINO, COLISEUM
SHORT STOP RETAURANT, ARTHUR'S MEN'S SHOP
or
HAROLD HOLMES, JR. Ticket Chairman
215 N. Calhoun St. Baltimore 23, Md. WI. 5-5557

CIAA football statistics

INDIVIDUAL LEADERS

Rushing

Games	Rushes	Yards
Gathrie, W.-Salem	7	80
Holland, Hampton	7	80
Braxton, Union	9	114
Harper, Eliz. City	8	62
Lawrence, Smith	7	73
Spann, Va. State	8	80
Taylor, A. and T.	8	82
Barfield, N.C.C	8	366
Turner, Va. State	8	90

Passing

	Att.	Comp.	Yds.	TD's
Gatherie, W.-Salem	39	21	426	5
Young, Hampton	49	30	411	2
Mitchell, A. and T.	37	20	346	3
Pryor, N.C.	41	19	404	2
Heath, Delaware	74	34	509	7
Hall, Fayetteville	52	23	339	2
Barbour, Union	49	17	230	2
Jeter, Va. State	90	39	483	2

Total Offense

	Rush.	Pas.	Tot.	Avg.
Walker, Smith	228	591	819	102.7
Gathrie, W.-Salem	80	446	526	91.4
Jeter, Va. State	483	638	79.9
Heath, Delaware	353	373	535	75.8
Mitchell, A.-T.	-50	646	596	74.5
Gathrie, W.-Salem	119	351	510	72.7
Holland, Hampton	80	0	544	68.0

Pass Receiving

	Caught	Yards	TD's
Fletcher, Eliz. City	31	368	4
Largent, Fayetteville	16	295	3
Bay, Hampton	29	438	3
Williams, Union	24	400	4
Norman, Smith	16	378	3
Jackson, Elt City	13	254	3
Arrington, Fayetteville	11	214	4
Westmoreland, A.-T.	10	217	2

Scoring

	TD's	PAT	FG	Pts.
Braxton, Union	11	0-3	72	
Gathrie, W.-Salem	9	0-1	54	
Turner, Va. State	9	0-2	58	
Holland, Hampton	8	0-0	48	
Brabcher, Delaware	7	0-3	44	
Harper, Eliz. City	7	0-0	42	

Punting

	Games	Punts	Average
Pryor, N.C.C.	8	22	42.30
Smith, Fayetteville	7	15	42.13
Westmoreland, A.-T.	8	10	40.60
Edwards, Smith	7	34	38.99
Crank, W.-Salem	7	18	36.28
Braxton, Union	9	18	35.33
Robertson, Va. State	8	10	35.10
Bratcher, Delaware	7	10	35.10

TEAM LEADERS

Total Offense

	Plays	Yards	Avg.
Winston-Salem. A. and T. College	464	2472	353.7
Hampton	455	2296	273.1
Saint Augustine	474	2201	275.1
Johnson C. Smith	504	1962	280.3
Virginia Union	418	1902	249.0
North Carolina	409	1730	246.1
Delaware State	409	1919	239.9
Virginia State	529	1645	235.0
	422	1865	233.1

Total Defense

	Plays	Yards	Avg.
Maryland State	353	707	101.0
Delaware State	379	805	115.0
North Carolina	352	1044	130.5
Hampton Institute	376	1053	150.4
Saint Augustine	307	1106	184.0
Virginia Union	367	1184	197.3
Winston-Salem	367	1375	196.4
Johnson C. Smith	369	1382	197.4

Rushing Offense

	Games	Plays	Yards	Avg. Per Game
Winston-Salem	7	246	317	45.3
Maryland State	7	224	416	59.4
Delaware State	7	236	550	78.5
Hampton Institute	7	252	551	78.7
North Carolina	8	333	1087	164.7
Johnson C. Smith	7	324	1154	164.8
Virginia Union	8	306	1180	147.5
Saint Augustine	7	326	1204	150.8

Rushing Defense

	Games	Plays	Yards	Avg. Per Game
Maryland State	7	296	1345	191.1
Hampton Institute	8	379	1541	192.6
North Carolina	8	326	1528	191.0
Virginia Union	8	333	1683	164.7
A. and T. College	8	309	1283	160.4
Johnson C. Smith	7	300	1126	160.9
Virginia State	8	311	1206	150.8

Scoring Defense

	Games	Pts.	Avg. Per Game
Hampton	8	48	6.0
Maryland State	7	48	6.8
Delaware State	7	54	7.7
Virginia Union	8	64	8.0
North Carolina	8	65	8.1
Johnson C. Smith	7	64	9.1
Virginia State	8	73	9.1
Winston-Salem	7	64	9.1
Saint Augustine	7	70	10.0

Horse Racing

LONESOME — Could surprise AT FAIR GROUNDS
HOOP RING — Good now
SKY CAPTERS — May upset
EARL COREY — Likes track
COLONEL PAT — Fit
TEAR ROMB — Better than rated
CHESS PLAYER — Best trials
BROKERS SUN — Could win
LYIN CHIEF — Speedy
SIDE WITH ME — Improved

BASKETBALL

GAMES THIS WEEK
CIAA COLLEGES
December 3
Hampton at Union
December 3
Morgan at Delaware
SIAC COLLEGES
December 3
Tuskegee at Ala. A. and M.
December 3
Tuskegee at Fisk
OTHER COLLEGES
December 3
Alcorn College tournament (Miss.) West Liberty at West Va. State
December 3
Fla. Normal at Edward Waters... West Va. at Central State
Alcorn (Miss.) tournament

Braves seek Smith for Juan Pizarro

MILWAUKEE (ANP) — Outfielder Al Smith of the Chicago White Sox and pitcher Juan Pizarro of the Milwaukee Braves last week were prominently mentioned in trade talks between the Sox and the Braves teams.

The Braves reportedly are seeking a topflight outfielder and are eyeing Smitty. But they are willing to give up only second line pitching to land him.

There are reports the Braves would put either Pizarro, Carl Willey and Joey Jay on the trading block in order to land Smitty.

The trade talks were disclosed by Braves General Manager John McHale.

BISHOP N. BROWN
FROM BEAUFORD, S. C.
is here to help You by faith. Regardless of what you want to do, Love, marriage, and money, family problems in the spiritualist eyes. Marriage counsellor. Hours 10 a.m. to 1:30 p.m. Eves. 6 p.m. till 9 p.m.
1855 HILTON ST. WI. 5-3979

Pro Scoreboard

NATIONAL FOOTBALL LEAGUE STANDINGS

Western Division

Baltimore	6	3	0
Chicago	5	3	0
Green Bay	5	4	0
San Francisco	5	4	0
Detroit	5	4	0
Los Angeles	2	5	1
Dallas	1	6	0

Eastern Division

Philadelphia	8	1	0
Pittsburgh	5	3	1
Cleveland	5	3	1
St. Louis	5	3	1
Washington	4	5	0
New York	3	6	0
Buffalo	1	8	0

WEEKEND RESULTS

San Francisco 36, Baltimore 23
Philadelphia 31, New York 21
Chicago 17, Dallas 7
Cleveland 17, St. Louis 17
Pittsburgh 22, Washington 10
Los Angeles 38, Detroit 30

GAMES THIS WEEK

Detroit at Baltimore
Green Bay at Chicago
San Francisco at Los Angeles
Philadelphia at St. Louis
Dallas at New York
Washington at Cleveland
Pittsburgh off

AMERICAN FOOTBALL LEAGUE STANDINGS

Eastern Division

Houston	6	3	0
Boston	5	3	0
New York	4	4	0
Buffalo	1	6	1

Western Division

Los Angeles	7	4	0
Oakland	5	4	0
Dallas	3	5	0
Denver	3	5	0

WEEKEND RESULTS

Buffalo 38, Denver 36
Los Angeles 32, Oakland 28

THIS WEEK'S SCHEDULE

Boston at Buffalo
Houston at Dallas
New York at Denver
Los Angeles at Oakland

BASKETBALL
OPENING C.I.A.A. GAME
MORGAN vs ST. PAUL'S
STATE COLLEGE COLLEGE
FRIDAY, DEC. 2 – 8 P.M.
MORGAN GYMNASIUM
ADMISSION: GENERAL . . $1.00
STUDENTS . . 50¢

NEXT HOME GAMES:
SAT., DEC. 10—ALUMNI VARSITY GAME
SAT., DEC. 17—JERSEY CITY STATE COLLEGE

HUNTING...on Chesapeake Bay

THE NATIONAL BREWING CO., BALTIMORE, MD. • OTHER PLANTS: DETROIT, MICH. • MIAMI, FLA.
From this land of pleasant living we bring you this quality beer
Like the many great traditional foods of the Bay region . . . now seen on menus all over the nation . . . National Beer is another part of our pleasant living to win fame. From Maine to Florida . . . and throughout the Mid-West . . . National is known for its taste. Try it. Like so many people here . . . and all over the country . . . it's the *TASTE* that *you'll* like about National.

WHEN YOU FINISH READING YOUR AFRO PASS IT ALONG TO A FRIEND

Settle Your 'For Sale' Problems With A Want Ad In The AFRO

YOU TOO CAN GET FAST RESULTS— CALL MU 5-6015 ONLY 7c PER WORD

Vital statistics

MARRIAGES

THOMPSON - JONES — Pedro, 23, Kirbon helper, 2708 Carver Rd.; Dorotheas, 20, 1113 Slater Rd.

BEULAH - ADAMS — Irvine, 26, laborer, 1832 N Spring St.; Virginia, 22.

RYANS - STEVENSON — Willie, 25, janitor, 1206 Hamsonia Ave.; Marjorie, 18.

DAVIS - GRAY — John, 33, forest aide, 1706 N Eutaw St.; divorced; Dorothy, 36, Washington, D.C.

ROGERS - WILLIAMS — William, 40, laborer, 1307 N. Lakewood Ave.; Clara, 21, widow.

WING - ALSTON — Reginald, 22, chauffeur, 2013 Madison Ave.; Everlear, 29, 3633 Park Heights Ave., divorced.

CHANDLER - DUNHAM — Early, 21, laborer, 1412 Ellwood Ave.; Kathryn, 19, 2204 E. Federal St.

ALLOR - ZACHARY — Edward Jr., 22, teacher, 1517 N. Payson St.; Louise F., 21, 1617 N. Payson St.

PRICE - AYE — Randolph, 23, orderly, Overlook Hsp.; divorced; Maxine L., 23, Overlea.

STEVENSON - SCOTT — Allen, 25, shoe repr., 1112 N. Lanvale St.; Dorothy, 25.

WORRELL - BAILEY — Raymond L., 27, self employed, 710 Nesting'am Ave.; Barbara, 20, 205 N. Monastery Ave.

BROWN - LEE — Lawrence, 31, groom, Providence, R.I.; Jane I., 35, Baltimore.

BROOKS - DARBY — Phillip, 18, factory, 2227 Calhoun Ave.; Vivian L., 18, 3309 Forest Pk. Ave.

JOHNSON - JOHNSON — Edwood, 47, presser, 209 Brown St.; divorced; Ethelda, 38, Glen Burnie, Md., divorced.

JACKSON - DENNIS — Willie, 34, steelworker, 1521 E. Preston St.; divorced; Daisy, 43, divorced.

BLAM - JONES — Woodrow, 22, laborer, 618 Hutchins Ave.; Delphine, 18, 4412 Westwood Ave.

TILLER - GREEN — Lewis, 53, pump man, 144 Barberry Ct.; divorced; Amanda, 36, Turner Station.

WORSLEY - HARRIS — Robert, 25, porter, 1303 W. Franklin St.; Mary J., 25.

BRANDON - HARRIS — Robert L., 49, meat driver, Berger Co.; Ann Cecile, 37, Riverside.

SAVORES - CHEGG — James, 43, steelworker, 43 N. Carolina St.; widower; Pearlie M., 46, 20 N. Bend St.

RODGERS - HOOD — Elijah, 32, stevedore, 1112 N. Bradford St.; Lucille, 20.

WASHINGTON - TRAMMEL — Earnest J., Factory, 6125 Windhaven Ave.; Ora M., 21.

MASSEY - CRAWFORD — Thomas, 31, janitor, 430 Chester Rd., divorced; Frances, 29, 2066 Arnold Ave.

FOUNTAIN - FOUNTAIN — John, 40, barber, 1524 W. Lafayette Ave.; Ida, 38, Washington, divorced.

FITZPATRICK - SIMMONS — Melvin, 26, 514 Arlington Ave.; Georgia, 22, 1838 W. Lafayette Ave.

THOMPSON - JACKSON — Vincent, 21, bus driver, Greyhound, N.Y.; Annettine, 24.

GRIFFIN - ROGERS — Vernon, 20, 612 George St.; Lorraine, 17, 522 Fayette St.

CHARLES - LIGHTFOOT — Roland, 72, 1201 N. Durham St.; widower; Carrie, 52, 1204 N. Wolfe St.

BRADLEY - YATES — Charles, 22, porter, 1303 E. Lanvale Ave.; Irene, 19, 928 N. Central Ave.

WILLIAMS - DAVIS — David, 21, student, Salisbury, Md.; Evelyn, 20, 518 N. Dallas St.

GREEN - BOWMAN — Jerome, 20, student, Md. State Coll.; Marian, 24, 1 Wabash St.

WILLIAMS - HAWKINS — M. Isiah, 34, carp., 1411 Druid Hill Ave.; Mildred Janet, 28, 2915 Wabash Ave., divorced.

McNAIR - STEWART — Joseph, 21, self emp., 1537 Myrtle Ave.; widower; Marcella, 21, 1538 N. Fremont Ave.

DATES - LAKE — Victor H., 23, student, 3625 Brighton St.; Janette, 22, 516 N. Mulvia Ave., Catonsville.

MORRIS - NELSON — Ernest, 27, lab. tech., 1400 W. Saratoga St.; Mattie, 28, 207 Howard St.

JOHNSON - GRIFFIN — Warner, 30, dental tech., 2218 Druid Hill Ave.; Margaret, 18, 2638 Barrett Ave.

BROWN - TAYLOR — Ernest, 32, teacher, 1910 Fulton Ave., divorced; Rae E., 28, 1914 McCulloh St.

JOHNSON - BROWN — Donald, 21, student, 1717 Dayton Pkwy.; Joan, 21, equitme, 19, 2201 E. Lafayette Ave.

RAWLINGS - COLE — Leroy, 22, student, 208 N. Edgewood St.; Nina, 24, 2 E. 22nd St.

RICE - WILLIAMS — Allen, 30, sales agent, 1124 Mosher St.; divorced; Terrence, 27.

AYESA - MAYO — Henry, 31, 4378 Southern Ave., divorced; Shirley, 29, Rae E., 28, 1914 McCulloh St.

ARMWOOD - HADY — Robert, 24, 1324 Presser Ct.; Gladys, 22, 2612 Lyndhurst St.

FURTH - McKOY — Albert, 39, 2112 Hoffman St.; Catherine, 32, 1547 N. Gay St., divorced.

THOMAS - HARRISON — Henry, 32, mach. opr., New York; Clara, 38.

JOBS

Apply City Service Commission, Room 107 City Hall

CITY

Immediate openings for:
Key Punch Oper., $3,700-$3,936
Printing Shop Foreman, $4,840-$5,880.
Sheet Metal Worker, $2.18 per hour.
Applications also being accepted for:
Medical Social Worker Supvr., $5,340-$6,480.
Sr. Medical Social Worker, $5,340-$6,480.
Applications will be accepted until December 15 for:
Reproducing Machine Operator, $3,300-$3,936.
Tree Trimmer, $1.98 per hour.

STATE

Apply Commissioner of Personnel, 301 W. Preston St.
Apply before December 10 for:
Chemist, Trainee, $4,500-$5,340.
Registered Nurse, $4,000 — $5,052.
Applications for the following jobs must be filed before December 15.
Accountant I, $6,300-$7,845.
Accountant III, $5,040-$6,300.
Auditor II, Comptroller's Office, $4,500-$5,052.
Barracks Clerk, $3,480-$7,849.
Biol. Statistician, $6,500-$10,098.
Case Supervisor, $5,370-$7,464.
Chauffeur I $3,180-$3,948.
Chemist I (Industrial) $7,040-$8,800.
Chief Division of Epidemiology, $11,-$6,411,487.
Chief Physician, $10,698-$13,276.
Director of Nursing Education, Psychiatric, $6,000-$7,073.
Junior Account Clerk, $2,610-$3,261.
Junior Stenographer, $2,340-$3,427
Junior Typist, $2,610-$3,261.
Keyboard Operator Trainee, $2,733.
Laboratory Asst., $3,270-$7,849.
Psychologist II, $6,200-$7,849.
Principal Elementary School, $1,976-$7,464.
Public Health Nurse, $4,590-$5,362.
Senior Case Worker, $5,040-$6,300.
Senior Typist, $2,970-$3,705.
Water Treatment Equipment Operator II, $3,780-$4,531.
Truck Patrolman, $3,330-$4,131.

FEDERAL

Apply Civil Service Commission Post Office, Room 231
The following jobs are open at the Army Chemical Center:
No applications will be accepted after December 12.
Refrigeration and Air conditioning Mechanic, $2.73 per hour.
Refrigeration and Air Conditioning Operative, $1.63.
Wire Communications and Cable Splicer, $2.72 per hour.
Automatic Screw Machine Operator, $2.62 per hour.
Meat Cutter, $2.43 per hour.
Crane, $2.43 per hour.
Shorthand Reporter, $4,430 - $5,885.
Class Stenotype Reporter, $4,430-$6,885 per annum.
Apply to BROWN —

DRIVERS LICENSES

REVOCATION

Collis M. Taylor, 1703 N. Fulton Ave.

SUSPENSIONS

Emmitt J. Taylor, 1441 N. Fulton Ave.
Baltimore, Md.

REISSUED

William B. Corbin, 2133 W. Lanvale St.
Ernestean R. Holmes, 2723 W. Fairmount Ave.
Jeff McCray, 2600 Booker Dr.
Russell Wells, 113 N. Stricker St.
Charles Williams, 1006 E. Preston St.

NOTICE

DISPLAY AD with NO CHANGE in COPY DEADLINE for the TUESDAY'S AFRO Display Classified Ads to appear in Tuesday edition should be in this office no later than 4:00 P.M the preceeding Friday

NON-DISPLAY CLASSIFIED ADS:
Rooms or Apts for Rent, In Memoriams, etc
Deadline for Tues. AFRO — Monday 12:00 Noon
Deadline for Fri. AFRO — Thursday 12:00 Noon

CLASSIFIED AD RATES
7¢ per word Minimum 80c (11 words or less)
Cash price allowed if paid within 5 days of invoice date

WORDS	CASH	CHARGE	WORDS	CASH	CHARGE
11	80	90	31	2.17	2.48
12	84	96	32	2.24	2.56
13	91	1.04	33	2.31	2.64
14	98	1.12	34	2.38	2.72
15	1.05	1.20	35	2.45	2.80
16	1.12	1.28	36	2.52	2.88
17	1.19	1.36	37	2.59	2.96
18	1.26	1.44	38	2.66	3.04
19	1.33	1.52	39	2.73	3.12
20	1.40	1.60	40	2.80	3.20
21	1.47	1.68	41	2.87	3.28
22	1.54	1.76	42	2.94	3.36
23	1.61	1.84	43	3.01	3.44
24	1.68	1.92	44	3.08	3.52
25	1.75	2.00	45	3.15	3.60
26	1.82	2.08	46	3.22	3.68
27	1.89	2.16	47	3.29	3.76

In Memoriams 1

HIDDLE — In loving memory of my dear mother, HARRIET R. HIDDLE, who passed away Dec. 3, 1947.
Mother, your children all shall keep
Your blessed memory as you sleep.
And then eternal day shall break,
Greet you with love as you awake.
DAUGHTERS
ANNIE
MYRTLE
JANESTA

BROWN — In loving memory of my dear mother, HARRIETT R., who passed away six years ago Dec. 3, 1954:
Dear in my heart mother dear
You will always stay
Love and remembered every day.
Loving Daughter,
ZELMA B. GARDNER

COLLINS — In loving memory of our dear mother, CLARA, who passed away December 2, 1959.
No one knows how much we miss you,
We can know the bitter pain,
You have suffered since we lost you,
Life has never been the same.
In our hearts your memory lingers
Sweetly, tender, fond and true;
There is not a day dear mother,
That we do not think of you.
HER LOVING CHILDREN
EVELYN SHAW
LILLIAN THROWER
MAMIE COLLINS
WILLIAM COLLINS,
CHARLES COLLINS.

GREENE — In loving memory of our dear mother, MOTHER and grandmother, EZZIE, who passed away November 23, 1951:
Sweet was the hour you closed your eyes;
Sweet were the hearts dry of tears.
Publicly we did not weep
Lest we should wake you in sleep.
Rest dear wife, mother and grandmother.
Reap your reward for a spotless life.
HUSBAND, CHILDREN
AND GRANDCHILDREN

GROSS — In loving memory of my dear husband, CHARLES E. GROSS, who passed away Dec. 3, 1956:
Some day time heals an aching heart
But no it isn't true
For sixteen years he has passed, dear
And my heart still aches for you.
Wife, Daughter
ETHEL R. GROSS.

McDANIEL — I loving memory of our dear brother, ALONZO McDANIEL, who passed away December 3, 1957:
Why did he go, when life seemed so dear
And no dark clouds were near.
He left his loving home of love
To start the bitter tears
Which will flow in the close of day.
He left his loved earth and sky,
That one so full of life and hope,
Would have to bow and say good-bye.
Loving Mother,
PRELIA McDANIEL
SISTERS AND BROTHERS

McKEITHEN — In loving memory of my dear mother, JANIE, who passed away this life December 4, 1957:

T'was a dear and bright eyes, a tender smile,
A loving, kind heart
that knew no guile,
A trust in God that all was right,
Her joy was to make some other bright.
A gift or act pertaining one
Of the Kneed,
Some gentle act of love she'd do
No thought of self, but of "the other."
I know He said: "Well done, dear mother."
Loving Daughter
LOUISE ANDREWS
Son-In-Law
HARRY ANDREWS

MOORE — In loving memory of our dear mother, HANNAH B. who passed away nine years ago November 29, 1951:

I have to love and then to part
Is the greatest pain of a loving heart
The years may wipe some many things
But this they wipe out never
The memory of those happy days when we were all together
Loving Family.

ROBERTS — In loving memory of our dear father, GILBERT C., who passed away December 4, 1942:
Sunshine passes, shadows fall,
Love's remembrance outlasts all.
And though the years be many or few
They are filled with our thoughts of you.
Son and Daughter-in-Law,
FRANK and CHRISTINE
ROBERTS.

STUBBS — In loving memory of our dear mother, daughter and sister, MARY PAGE, who passed away December 6, 1958:
God's sad and sudden was the call
Of one so dearly loved by all;
A bitter grief, a shock severe,
It was to part with one so dear.
We often sit and think of you,
And speak of how you died
To think you could not say good-bye
Before you closed your eyes
For all of us you did your best.
Oh, God, grant you eternal rest.
CHILDREN, MOTHER,
SISTERS, BROTHER and
FAMILY.

WHITE — In loving memory of our dear mother, ANNIE WHITE, who passed this life December 2, 1950:
Long has our heart
Yearned to see
Your dear face
Once more with me.
Often at dusk and dawn
Do we think of you
When I am all alone
You memory is the only friend
That grief can call its own.
Oh, God, grant you eternal rest.
Your loving son,
CHILDREN, MOTHER,
SISTERS, BROTHER and
FAMILY.

WHITE — In loving memory of our dear mother, ANNIE WHITE, who passed this life December 2, 1950:
Long has our heart
Yearned to see
Your dear face
Once more with me.
Often at dusk and dawn
Do we think of you
When I am all alone
Your memory is the only friend
That grief can call its own.
Oh, God, grant you eternal rest.
Your loving son,
CHILDREN, MOTHER,
SISTERS, BROTHER and
FAMILY.

Card of Thanks 2

JOHN HENRY CHAPEL
We wish to express our and many friends, Local 1440, Union 50, Friends of Bethel, Mt. Olivet and members of Gillis Memorial Community Church, our thanks for expressions of sympathy, cards, floral designs and use of cars during our recent bereavement at the passing of our beloved friend,
MR. and MRS. CHARLES HARRISON

The family of the late GOLDS, BOROUGH CHESTER wishes to express its gratitude to the many friends, neighbors, the Rev. T. T. Key, the choir of Or