WHEN YOU FINISH READING YOUR AFRO PASS IT ALONG TO A FRIEND

I AM THE WAY

"Come unto me, all ye that labour and are heavy laden, and I will give you rest." MATTHEW XI:28

BACK TO CHURCH

LOCAL BEAUTICIANS who were among the delegates from this region who attended the convention held at Metropolitan Methodist Church include, from left, Mesdames Hubert Angelo Brooks, Geneva P. Villa, Christine Harden, Florence Knox, Della Giddens and Catherine Purnell.

ANNAPOLIS DOINGS

BY ELOISE RICHARDSON

For the first time in the history of the quaint little capital of Maryland, colored people have, evidenced their impatience with racial discrimination and have organized a sit-down movement for service in public places.

Five of our most respected citizens, all adults, were arrested on Friday complete in a restaurant in the bus terminal here.

Just across the street it was learned that another eatery owned by the same proprietor, is desegregated.

We are urging all colored citizens to please regard the picket line.

The time has come when colored people must realize that this is a new day.

They must spend their money where they are commanded by appreciation of their business.

The membership drive of the Anne Arundel County Branch NAACP is on until Dec. 31. Your dollar is needed for this great cause.

* * *

THE THIRD annual Charity Ball of the Annapolis Shrine Club attracted about 750 people to the National Guard Armory here on Saturday evening.

A highlight of the ball, which always draws much interest each year, was the crowning of Miss Annapolis for 1960-1961.

Miss Joyce Chisholm, beautiful queen of 1959, crowned the new "Miss Annapolis," the attractive Miss Mary Ann Gross. Runner-up were Miss Frances Wallace, second place, and Miss Almaria Simms, third place.

Miss Myra Bryan was crowned "Miss Annapolis" at the 1958 ball.

Others who participated in the crowning ceremonies were Noble Arthur R. Brooks, Jr., Captain; Noble Tellie Vann, captain of the guard, both of Jerusalem Temple No. 4 of Baltimore. Noble Vann is also president of the local club.

THE VAN DYKES provided dance music.

Distinguished guests who attended the ball were:

Noble John A. Craven and his cabinet, Nobles John A. Stokes, assistant rabbinic; Arthur R. Hatcher, high priest and prophet, and James E. Brown, marshal.

Also Noble James Edward Brown, P. P., potentate representative of the Annapolis Shrine Club; Noble James Dennis, P. P., imperial public relations officer; Dr. Myrtle Webster, illustrious commander of Jerusalem Court No. 4;

Also Dr. Gladys Felton, past illustrious commanderess, and Ronald C. Reid, past potentate.

SHRINE BALL BEAUTY—Each year the Annapolis Shrine Club sponsors a Charity Ball, proceeds of which are used for indigent children at Christmas. The club also crowns a "Miss Annapolis," and this year's winner is Miss Mary Ann Gross, above, who will reign the remainder of the year and in 1961.

The ball is given each year for the benefit of underprivileged children of Annapolis and this year's winner is Miss Mary Ann Gross, above, who will reign the remainder of the year and in 1961.

Officers of the Annapolis Shrine Club are:

Nobles: Joseph A. C. Brown, vice president; Charles Gross, Jr., secretary; Stafford Williams, treasurer; John Wallace, chaplain; Ernest Davis, sergeant-at-arms; Arthur Crowder, guard, and Wendell Vaulx, chairman of welfare and charity and club reporter.

DR. CARL MAURE, supervisor of elementary education in Anne Arundel County, recently gave an interesting lecture on the use of the many and varied new Arithmetic teaching aids to the faculty of the Adams Park School.

The first Parent - Teacher Conferences at the school along with all other schools in Anne Arundel County was attended by 576 parents at Adams Park.

Although the conferences were held two days, interest ran high and they were culminated at the regular P-TA meeting on Thursday.

Everett G. Pettigrew, elementary school supervisor, was the main speaker.

PUPILS OF THE school were most enthusiastic over the decoration of their new playground equipment which was recently installed through the efforts of the P-TA.

Second graders of Mrs. Mary Baden and third graders of Mrs. Eleanor Reese wrote original poems for the occasion.

Mrs. Mary Jackson, Mrs. Sarah M. Randall and Mrs. Lula Upchurch motored to Baltimore on Sunday and attended with Mrs. Lillian Y. Bennett as the Good Will Circle meeting hostesses.

Mrs. Rachel Cooper, the new president of the Circle, the grand chapter of the Daughter Elks presented Mrs. Jackson with the past daughter ruler jewel.

Mrs. Pearl Smith was hostess to the Orchid-in-Bloom Club this month. Plans were made for the Christmas holidays.

THE WILLIAM H. RICHARDSONS were dinner guests of Mrs. Elizabeth Oliver, and her daughter, Marsha, on Thanksgiving Day.

Mrs. Richardson was also weekend guest of Dr. and Mrs. Henry A. Wise Jr. at Lanham, Md. She participated in the ceremonies of the Maryland Debutante Ball, held at the Continental Hotel on Saturday evening.

CATONSVILLE

Over 300 attend Warden banquet

By SAMUEL TORSELL

The testimonial banquet given for Mrs. Amy Warden and sponsored by Emma William Temple of the Elks, held Sunday at the Banneker Elementary and Junior High School was attended by over 300 people. Delegations came from Baltimore, Washington and Delaware.

Mr. and Mrs. Herbert Holman of 39 Handy Ave. entertained for Thanksgiving dinner Mr. and Mrs. Alexander Smith and Mrs. Adele Nash of Baltimore.

John Pollock, 1632 N. Gilmor St., is sick at his home.

The Rev. Oscar Christmas preached Sunday at Zoar AME Church at Conowingo. The Rev. Dohalli Allen, pastor.

Walter Mercer was give the past exalted ruler honors Sunday by the Past Exalted Rulers Council No. 27 of Baltimore at the East Baltimore Lodge Elks home.

Mr. Mercer is financial secretary of the Crescent Lodge Elks.

CATONSVILLE 40 YEARS AGO

Lester Foreman and Miss Geneva Smith were married at Grace AME parsonage by the Rev. J. A. Young.

Shadpick Milburn was ill at his home on Lurmans Place.

MT. WINANS NEWS

Young Adults Day held at Methodist Church

By GERTRUDE M. PARKER

The Rev. Walter Sewell and Congregation of Churchton-Shadyside Charge will worship with the Mt. Winans Methodist Church this Sunday at 4 p.m.

Young Adult Day was observed at Mt. Winans Methodist Church on last Sunday.

Participants included the Rev. Maurice Moore, of Sharp Street, Mrs. Virginia Ellison, director for adult work North Baltimore District.

Mrs. Shirley Harris, Mrs. Vera Peele, choir, director; John Cook, sub-district director of adult work in the Metropolitan area. The Rev. Herbert R. Pratt, Minister.

* * *

MRS. MAMIE WILLIAMS of 2422 Huron St. gave a surprise Birthday party recently in honor of her aunt, Mrs. Louvinia Thompson.

Among those who helped to celebrate the day were Messrs. and Mesdames Charles Wallace, David Wallace, Frank Wallace, Fielding Wallace, Harry Wallace, Irvin Scott, the Rev. and Mrs. Richard Wallace, Mrs. Alisha Green, William Wallace, Fielding Lewis, Samuel Thompson.

Also Misses Lucinda, Harriet, Sharon, Ettie and Coralie Wallace; Adrienne Scott, Alisa Wallace Jr., and George Williams.

Among the families spending Thanksgiving with their relatives were Mr. and Mrs. Leroy Watkins and Sidney Gross of 2632 Alaska St., who left on last Tuesday to visit their mother, Mrs. Sidney Gross, of Asbury Park, N. J.

Mrs. Victoria Anderson of 2516 Huron St. and Mrs. Loella Wells of Washington, motored to Portsmouth, Va. to spend Thanksgiving with their uncle, Arbutus Memorial Cemetery.

Sympathy extended to Mrs. Jennie Parker of 2511 Huron St. in the death of her aunt, Mrs. Annie Green 522 Robert St. who was buried on last Sunday.

Sympathy to the family of Nicklas Welch, 2509 Huron St. who died on last Sunday.

Send a message of cheer to the sick:

Mrs. Birdella Johnson, Mrs. Gertrude Wicks and William Pickens.

Also congratulation to Mrs. Ruth M. Barber and Stephen P. Fisher for their sustained superior performance awards.

The St. James Apostolic Faith Holiness Church's new sight is that of Carroll Street between Careyland Bayard St. Bishop Jake Fullard, pastor; and Rev. Mrs. Gifted Fuller, assistant.

A youth program will be held Sunday at 3 p.m. with Bishop Jacob Winslow as guest speaker. Waymin Memorial AME church will have the Rev. George W. Baynard, choir and congregation to their evening services on their annual visitation.

Remember the sick: Mrs. Gertrude Wicks, Will Pickens, Moses Chinn, Mrs. Birdella Johnson, Mrs. Cora Bellamin, Mrs. Alice Dukes and William Higgsmith.

SOUTH BALTIMORE NOTES

Leadenhall women report $4,864.41

By WALTER W. E. HILL

Our many congratulations to the Women of Leadenhall Baptist Church for making their Women's Day a success. They raised $4864.41. Mrs. Lucille Dixon, president; Mrs. Marie Woggins, general chairman; Dr. Thomas B. Davis, pastor.

The Literary and Social Guild of the church will sponsor a bazaar from 5 - 9 p.m. on Saturday. Also on Saturday from 8 to 5 p.m., the young Men and Women's Club will have a rummage sale.

The Community Club of South Baltimore will select at the home of Mrs. Margaret E. Golder of 332 W. Hamburg St. Mrs. Mable Thomas is president. Miss Lucy Hammon, advisor; Mrs. T. C. Ware, secretary.

* * *

SUNDAY MARKED another successful evening in which many of our South Baltimoreans were honorees and guests at the YMCA program, "Great Joy and Thanksgiving" in memory of Mrs. Rosey Koon.

Congratulations to Mrs. Olivia Jones on her recent promotion. Mrs. Jones and her choir were guests at Mt. Winans Methodist Church on Sunday.

Bishop Sims off to African post

NEW YORK — "Give heed to the hungering souls of Africa."

These were the words of the Rt. Rev. David Henry Sims, AME prelate, to more than 200 persons assembled here, Monday night, to bid him and his wife, "Bon-Voyage," on eve of their leaving for his episcopal assignment in West Africa.

They had been accorded a "Bon - Voyage" party in the Missionary Department Headquarters, Monday night. The Rev. Dr. A. Chester Clark, Secretary of Missions, and Mrs. Clarke, were hosts to the large assemblage. There were representatives from all over the Eastern area— ministerial, and of the laity.

FIRST BAPTIST CHURCH
Caroline and McElderry Sts.
SUNDAY, DECEMBER 4, 1960
9:30 A.M.-Sunday School.
11:00 A.M.-Morning Worship. Communion
6:00 P.M.—Baptist Training Union.
7:30 P.M.—Evening Worship.
REV. VERNON WILLIAMS, Pastor.
A CORDIAL WELCOME TO ALL

MEMORIAL BAPTIST CHURCH
Caroline and Preston Streets.
SUNDAY, DECEMBER 4, 1960
9:30 A.M.— Sunday School
10:30 A.M.—Prayer and Praise Service
11:00 A.M.—Sermon by the Pastor
3:00 P.M.—Covenant and Holy Communion
6:00 P.M.—B.T.U.
7:30 P.M.—Evening Worship
THE CHURCH WITH A HEARTY WELCOME
Rev. C. Edward Browne, Pastor

PERKINS SQUARE BAPTIST CHURCH
EDMONDSON AND WARWICK AVENUES
SUNDAY, DECEMBER 4, 1960
TRUSTEES DAY
8:00 A.M.—EARLY MORNING WORSHIP
CHOIR BY THE SANCTUARY CHOIR
9:15 A.M.—SUNDAY SCHOOL
10:30 A.M.—OPEN HEART SERVICE
11:00 A.M.—MORNING WORSHIP SERMON BY THE PASTOR BAPTIZING
6:00 P.M.—B.T.U.
7:30 P.M.—EVENING WORSHIP
MON., DEC. 5 THRU SUN., DEC. 11 WILLING WORKERS WEEK
REV. WARD D. YERBY

BROWN MEMORIAL BAPTIST CHURCH
2000 N. FULTON AVENUE
SUNDAY, DEC. 4, 1960
9:30 A.M.—Sunday School
11:00 A.M.—Morning Worship Baptizing
8:00 P.M.—Preaching
Old-Fashioned Prayer Meeting Each Friday at 8 P.M.
All Are Welcome
REVEREND PAUL T. HARRIS, B.Th. MINISTER

United Saints Association of America, Inc.
Presents
THE EVANGELISTIC GOSPEL CARRIERS
OF WASHINGTON, D.C.
SUNDAY, DECEMBER 4th, 1960
3:00 P.M.—AT ALL SAINTS BAPT. CHURCH, Harlem and Calhoun
Speakers: Revs. Elbert Mitchell, Edgar P. Harris, Jr., Stevenson Fowler and Alfred B. Washington, Church Choir Chase, Sponsor.
8:00 P.M.—AT GOOD HOPE HALL, 655 W. Lexington St.
Speakers: Revs. James Perry, Sidney T. Brooks, Elbert Mitchell, Edgar P. Harris, Jr., Stevenson Fowler, and Alfred B. Washington, Jerusalem Gospel Singers, Grace Gospel Singers and Rev. Sis. Bertha Mock's Children Singers.
REV. C. R. DOBSON, Pres.
REV. LAURA B. TURNER, V. Pres.
United Saints Assoc. of America, Inc.

ENON BAPTIST CHURCH
Edmondson Ave. and Schroeder St.
DECEMBER 4, 1960
6:30 A.M.—Early Prayer and Praise Service.
9:30 A.M.—Sunday School.
11:00 A.M.—Sermon by the Pastor, Holy Communion.
6:30 P.M.—Baptist Training Union.
8:00 P.M.—Ezonite Circle Anniversary.
REV. ARTHUR J. PAYNE, Pastor

FAITH BAPTIST CHURCH
Ashland Ave. and Bond Street
"THE PRAYING CHURCH"
SUNDAY, DECEMBER 4, 1960
9:15 A.M.—Sunday School
10:45 A.M.—Morning Worship. Sermon by the Pastor
6:00 P.M.—Baptist Training Union
7:30 P.M.—Program by Senior Choir No. 1
WE WELCOME YOU
REV. WALTER E. PAIGE, Pastor

13th ANNUAL WOMEN'S DAY
GILLIS MEMORIAL COMMUNITY CHURCH
CALHOUN AND MULBERRY STS.
SUNDAY, DEC. 4 ALL DAY
11:00 A.M.—Sermon by Rev. Miss Gloria Jackson of the Vashti Gospel Singers. Music by the Choirs, Vashti Singers and special Women's Day Chorus.
3:00 P.M.—A Talent Program and sermonette.
5:00 P.M.—Parade and report of Captains with special program arranged.
8:30 P.M.—Gospel Song Fest — Admission Free.
MRS. OLESSA WRIGHT, Chairman
MRS. PAULINE WELLS LEWIS, General Chairman
REV. THEO. C. JACKSON, Minister

GRACE UNITED PRESBYTERIAN CHURCH
One of Baltimore's Friendliest Churches
DOLPHIN AND ETTING STREETS
SUNDAY, DECEMBER 4, 1960
9:30 A.M.—Sunday Church School, Mrs. Ethel J. Dorsey, superintendent.
11:00 A.M.—Observance of the Sacraments of Baptism and Holy Communion.
Wednesday:
8:00 P.M.—Hour of Prayer Service
WE WELCOME YOU
REV. ROBERT T. NEWBOLD, JR., Pastor
FLOYD ADAMS, Minister of Music

WALBROOK-TRINITY PRESBYTERIAN CHURCH
"Where No One Is A Stranger"
WALBROOK AVENUE AND ELLAMONT STREET
SUNDAY, DECEMBER 4, 1960
9:30 A.M.—CHURCH SCHOOL
11:00 A.M.—MORNING WORSHIP SERVICE
COMMUNION MEDITATION CELEBRATION OF HOLY COMMUNION
5:00 P.M.—YOUTH FELLOWSHIP
MID-WEEK SERVICE WEDNESDAY — 8:00 P.M.
—ALL ARE INVITED
REV. THOMAS P. FRASER, III, Pastor LO. 6-6230

SHARP ST. MEM. METH. CHURCH
Dolphin and Etting Streets
SUNDAY, DECEMBER 4, 1960
SECOND SUNDAY IN ADVENT
8:30 A.M.—11:00 A.M.—Identical Services Sermon by the Pastor, Topic: "Called To Our Hope." Church for adults and small children during the 11:00 a.m. service.
9:30 A.M.—Church School.
6:30 P.M.—Methodist Youth Fellowship.
90th ANNIVERSARY OF THE N. M. CARROLL HOME FOR THE AGED, SUN., DEC. 4 thru SUN., DEC. 11. Sunday, Dec. 4th at 4 P.M., Rev. E. G. Carroll will deliver the anniversary sermon. The choir will sing.
MR. MORRIS QUEEN, Minister of Music
REV. EDWARD C. CARROLL, Minister

PENNSYLVANIA AVENUE A.M.E. ZION CHURCH
"The Church Of The Burning Heart"
PENNSYLVANIA AVE. NEAR DOLPHIN ST.
SUNDAY, DECEMBER 4, 1960
9:30 A.M.—Sunday School.
11:00 A.M.—Morning Worship Sermon: First in series on "LOVE" — by the pastor. Music by the Senior Choir and Gospel Chorus No. 2.
2:30 P.M.—Anniversary service — The Baby Bee Club.
6:00 P.M.—Christian Endeavor Hour.
7:30 P.M.—Evening Worship.
Mrs. Florence Carter, Organist — Mr. John Perry, Pianist
CLINTON R. COLEMAN, Minister

CLARA WARD and the FAMOUS WARD SINGERS of Phila., Pa.
GILLIS MEM. COMMUNITY CHURCH
CALHOUN AND MULBERRY STS.
SUNDAY, DEC. 11, 8 P.M.
Special Guests: THE YOUNG SISTERS
REV. THEO. JACKSON, pastor

AMES MEMORIAL METHODIST CHURCH
Carey and Baker Streets
SUNDAY, DECEMBER 4, 1960
"HOLY COMMUNION"
9:30 A.M.—Church School. Mr. James Owings, Sup't.
11:00 A.M.—Morning Service. Holy Communion "The Birth Of A King" Music by The Gospel and Senior Choirs.
6:00 P.M.—Vesper Hour, M.Y.F. Program.
8:00 P.M.—Evening Service. Holy Communion. The Eyes of the Lord. Music by The Gospel Choir.
A Cordial Welcome To All! Will See You In Church!
REV. FRANK J. FRYE, Minister

DOUGLAS MEMORIAL COMMUNITY CHURCH
"The People of the Way"
LAFAYETTE & MADISON AVES.
MARION CURTIS BASCOM, MINISTER
JAMES S. HAMMOND, MINISTER OF MUSIC
SUNDAY, DEC. 4, 1960
8:30 - 11:00 A.M.
"THE HEROD IDEAL VERSUS THE CHRIST IDEAL"
MR. BASCOM PREACHING
MUSIC
CHANCEL CHOIR
"Oh Not Far From Me, O God" — Zingarelli
"The Voice In The Wilderness" — Scott
SANCTUARY CHOIR
"Sanctus" — Schubert
"The Lord Is My Shepherd" — Matthews
GOSPEL CHOIR
"Tell Jesus All" — Henson

ANNUAL MEN'S DAY
MT. HOPE BAPTIST CHURCH
1716 GWYNNS FALLS PARKWAY
SUNDAY, DECEMBER 4, 1960
9:30 A.M.—Sunday School
10:30 A.M.—Devotional Service
11:00 A.M.—Call to worship. Sermon by the Pastor
3:00 P.M.—Songfest
6:30 P.M.—Baptist Training Union
8:00 P.M.—Talent Program—Reports
DINNER SERVED ALL DAY
ALL ARE INVITED TO WORSHIP WITH US
MRS. L. HARRISON, Church Secretary
REV. A. D. NANCE, Pastor

Gadabouting In Baltimore

Me-De-So Wives hear Kenya student

with Lula Jones Garrett

As the first in a series of culturally enriching programs, the Me - De - So Wives invited Samuel G. Okello - Onyango of Kenya, Africa, to speak on "Political Problems of Kenya," at their recent meeting.

Mr. Onyango, who taught school in Kenya, is currently studying at Morgan College. He was introduced by Dr. G. James Fleming. Mrs. C. B. Campbell presided.

With rapt attention the women listened to accounts of the oppressions, the physical and psychological struggles and the final emergence of native self-respect and power.

In reply to questions, Mr. Onyango told the group that scholarships to enable African men and women to study in this country will be of great help. He also said that help such as free room and board after they come to America is another valuable service.

Me - De - So Wives attending the meeting included:

Mesdames Gilbert L. Banfield, M. L. Barksdale, John Braxton, C. R. Campbell, Simon Carter, Bernard S. Christmas.

Mesdames Bernard N. Christmas, Walter Davidson, Thomas Harris Jr., I. B. Higgins, John Holmes, Richard Hunt, Benjamin Kimbers;

Mesdames Louis Johnson, Albert LaForest, Frank Saunders, Charles Watts and George Woodland.

Their guests were:

Mesdames Cyrus W. Marshall Jr., Ina M. Henson, Alfred Taylor, Norman Branch, Ivy Harris, Alice F. Ford, Roselle M. Hunt, Flavella Clark;

Mesdames Christina Anderson, Annette C. Johnson, Charlotte Mehane, Ellsworth Rhett, Miriam Brown, Thomas Jones, Olga Rodney;

Mesdames Anetha Williams, Bettie Julian, Ethel J. Day, Nola Leeper, Della Macer, Margaret Davidson and Eunice Gross.

THE MARYLAND Pharmaceutical Society held its November meeting recently at the home of President Bernard White.

Guest speaker for the meeting was Irwin Hurwitz of the B'nai B'rith Anti-Defamation League. He discussed the work of B'nai B'rith and the Anti-Defamation League, tracing its origin from the birth of the idea to its present range of activities.

Mr. Hurwitz stressed that though the organization was composed of Jewish membership the scope of activities is inter - religious and inter-racial. Following his talk the group engaged in a spirited discussion of interracial relations, what conditions exist, how they can be improved and the responsibility of individuals and groups in such a program.

During the regular business session the president and the group was delighted to learn that one of the members, Anthony Ben, a 1953 honor graduate of Howard University, has opened his own independent pharmacy. The modern drugstore, beautifully - redecorated is Allins' Pharmacy located at Smallwood and Presbury Sts. This makes three independent colored owned drug stores currently operating in Baltimore. The goal of the Maryland Pharmaceutical Society is to see several more in the near future.

Mrs. Ramona Dorcas was the hostess for the affair which was attended by Bernard White, William Harris, Berhard Ralph, John Hagan, Wesley Shelton, Melba McNeil, Mattie Thomas, Ann White and Rebecca Davis.

* * *

DR. AND MRS. G. James Fleming spent the Thanksgiving weekend in Westchester County, New York. They left here Thanksgiving Eve for Yonkers where they were the house guests of Mrs. Mae Rux.

On Thanksgiving Day they were the dinner guests of Mr. and Mrs. Alger L. Adams, Hastings - on - Hudson, publishers of the Westchester County Press, together with a number of New Yorkers.

Friday they visited the Brooklyn Museum of Art to view an exhibit of Jacob Lawrence's Paintings. Saturday the Flemings were breakfast guests of Dr. and Mrs. Cyril C. Oliviere, of Yonkers, both of whom had just returned from Nigeria.

In the evening they were guests of honor at a dinner party given by Mr. and Mrs. Frederick Burke of New Rochelle. Sunday they had breakfast with Judge and Mrs. Seowel Richardson, in New Rochelle. They returned to Baltimore Sunday afternoon.

* * *

THE CHESAPEAKE Club House is undergoing renovations but the men halted improvements long enough to be hosts to about 80 guests Saturday evening.

The affair was the first of a series of activities to be held during the winter season. Guests came early to get a good start on the delicious buffet supper, to sip of their favorite beverages and stayed to dance till early morning.

Plans are now in process for the annual New Year's Eve party.

* * *

MEMBERS OF the Women's Auxiliary to the Monumental City Medical Society held an old - fashioned "sewing bee" in the annex to Provident Hospital, Thursday.

They sewed "up a louey" on Johnny coats for the hospital's use.

And if your particular physician's office looks as if it has had a house cleaning, it is more than likely that an auxiliary member has cleared out all the samples of such things as tooth paste and other usable items. The Auxiliary is in the process of its other project, collecting supplies for the World Relief Organization.

* * *

THE BALTIMORE chapter of Guardsmen held their usual Thanksgiving celebration this year with a small party in the home of Dr. and Mrs. Mike Rowe.

The affair drew a trio or more of couples from other towns, including the Douglas Henderson from Philadelphia, the Herolin DeLoaches from Norfolk (house guests of the Moore) and the Reggie Youngs from the Quaker City, who house-guested with Dr. and Mrs. Bill Garner.

Each Guardsman couple had a guest couple, fetching the celebrants to Dr. and Mrs. H. Garland Cuissell, Jr., Messrs. and Mesdames John Neaton, Bernard Bill, Robert Williams, Rayner Parker, Harold Seaborne, Wilbur Valentine, Wilfred Pinderhughes, John Rudolph Tucker, and Mrs. Lillian Ross and William Jones and Mrs. Ruth Carter and James Dorsey.

Guardsmen and their wives include:

Messrs and Mesdames Robert Diggs, Charles Brown, Warren Weaver, John Woodland, Paul Chester, Dave Mason Richard Cummings.

Messrs. and Mesdames Walter Dalmida, Howard Collins, Steve Moore, William Harris, Ed Williams, Clif Murray and Mrs. Ruth Carter and

Drs. and Mesdames Barnett Shetla, Bill Garner, Marcel Moore.

ALPHA WIVES, holding their November meeting, set up plans to complete their fund of $800 for use of Sit - Downers. Mary Pitts and Ella Edemy are co-chairing the project.

Vashti Matthews heads the Wives, this year.

DELTA SIGMA THETA sorors, meeting at the YWCA, Saturday night, ironed out details of what is to be a fabulous Debutante Ball and were in plans for the Founders' Day celebration in January.

The Ball will be held in the Alcazar on the 28th.

They also heard reports concerning Christmas cheer for patients at Crownsville State and Provident Hospitals, and Barrett School for Girls.

Lucille Venture, who heads the chapter, this year, presided, and among the sorors attending the session were:

Darlean Cager, Bernice Brabin, Rebecca Carroll, Miriam Winborne, Josephine Brown, Iva Jones, Dolores Cooper, Barbara Miller.

* * *

Mary C. Spellman, Celona Walden, Minnie Ceasar, Mary Goode, Dorothy Barrick, Martha Bradford, Anne Fuller, Vivian Washington.

Gloria Stokes, Lois D. Carter, Sallie Bullock, Frances Williams, Hubye Gill, Frances H. Sith, Clarice Parrish, Vivian Owings.

Laura Knight, Phyllis McKinney, Florence Carter, Eva Bass, Delores Adams, Ruth Kane, Mary Pitts, Verda Welcome and Mae Allen.

THE CAPERETTES met in the home of Thelo White, Friday evening, where they packed cars with all the fixings for a party, including the food and decorations, and perked off to surprise Frances Rideout, new mother of the club family.

The Rev. Mr. Rideout had Fanny out for the evening, but had arrived home ere the Caperettes reached there, **which made the party hence they found Mrs. R. reads that much more of a surprise.**

Bobbi Lynne slept right through the whole shebang.

There were gifts galore for the baby, and a beautiful pearl necklace and earrings for "Mommie."

There was also a $20 check to go to a needy family, and an engraved gold compact for retiring president Barbara Council. Mary Quinn is the current president.

* * *

ANENT PARTIES—That was quite a delightful and festive one which Beth Walker had at the Garrison Lounge when she entertained her 30th.

Members enjoying the occasion were Olivia Dixon, Juanita Scrion, Vada Wright, Mildred Seaborne, Alma Rich, Ruby Freeland, Juanita Young.

Daisy Delaney of Wilmington, Del.; Dorothy Wood, Lillian Wilson, Dorothy Lewis, Delores Latimore, Owen Gray, Ella McKinnon, and Catherine Winslow.

Guests were Harriet Jones, Frances Lockwood, Mae Cornish, Dorothy James and Hilda Brown.

Mesdames James and Dixon assisted Mrs. Walker in receiving.

* * *

AND IF you saw members of the Wings Club lugging groceries to President Dorothy Evans' house, last Wednesday, it was that they had a family of eight to provide for, on the holiday.

They like to provide dinner for one family and therefore always choose a big family. This year's beneficiary was provided by Police Sgt. Violet H. Whyte.

* * *

USING AS a theme for the Thanksgiving meeting, "If God is your partner make your plans big," the officers and members of Alpha Zeta Chapter, Zeta Phi Beta Sorority held their regular monthly meeting at the YWCA.

Soror Ruth Myrleen Cleaver, the president, presided. The program of devotions included selections by the Zeta Chorus, with Soror Thelma Ashe as director. Poems of Thanksgiving included "The Ten Lepers" and "Lose Count."

Committee reports were given by Sorors Catherine Winslow, Alice Hall, Evelyn Roller, Beatrice Hall, Beatrice Pitts, Mary B. Hurt, Elizabeth Demby, Jessye Valentine, Carrie Scott, Doris Howell, Lillie Ross and Katherine Johnson. Reports from the Regional were given by Mamie Williams and Audrey Davis.

A social hour followed with Sorors Audrey Davis, Evelyn Roller, Catherine Mayo, Ira Wheadon, Carrie Scott and Catherine Beard serving as hostesses.

The group closed on the thought that "The Best Thanksgiving is Thanksliving."

Present at the meeting were: Sorors Ruth Myrleen Cleaver Catherine Banks, Catherine Ibsard, Elinor Colvin, Althea Cornish, Isolene Crowner, Elizabeth Demby, Orvella Dorsey, Eva Dowd, Emma Dudley, Sylvia Dunn.

Goldia Ford, Mary Frazier, Mattie Gardner, Alice Helig, Beatrice Hall, Jane Hurt, Doris Howell, Katherine Johnson, Catherine Mayo, Beatrice Mayo, Angie McLain, Alice McClurey, Beatrice Pitts, Geraldine Powell, Florence Furringer.

Sorors Vivian Purviance, Veronne Reed, Evelyn Roller, Ruth Russell, Lillie Ross, Carrie Scott, Naomi Smith, Mary Taylor, Ethel Thompson, Ira Valentine, Lenora Westry, Annie Williams, Mamie Wilson, Catherine Winslow, Lillian Nicholas.

The next meeting will be held on the third Monday in December at the YWCA with the following hostesses: Sorors Emma Dudley, Gloria Ford, Annie Johnson and Magdalene Rice. The officers and members of the undergraduate chapter will be the special guests and a Christmas program will be held.

ON SATURDAY, Maters, I invited friends and relatives to join them in their fifth "Round the World" party.

The journey began at the home of the president, Naomi Lawson. The atmosphere of Tel Aviv, Israel was created by Israeli folk music and kosher viands.

Next country visited was one of the African nations, transplanted for the night to the home of Mary Carter Smith.

A black cloth table had as a centerpiece an African carving, the center of a bowl of black, mahogany heaped high in Christmas fruits.

Victor Akaeze of Nigeria taught the group for intricacies of the Ghanian dance, "Tor Hight Life."

Last stop for the morning was Honolulu, U.S.A., at the home of Elizabeth Garnes.

Club members and guests attending were Messrs. and Mesdames Douglass Parker, E. Raymond Smith, Clyde Garnes, Benjamin Grinham, Timothal Wright.

Mesdames Naomi Lawson and Josephine Hurtt and Clarence Henson and Victor Aparo.

THE VAGS were hosted by Virginia Champ and Serena G. Forehand at their regular meeting on Sunday afternoon. Guest speaker, Phillip

(Continued on Page 8)

MEMBERS OF THE APEX ALUMNI were special guests at a graduation dance of the Apex Beauty and Barber School, recently. They are shown above, left to right: Roosevelt Backus, Mrs. Lucille Hawthorne, Mrs. Bernice Brown, Mrs. Louise Griffin, Mrs. Doris Johnson, Mrs. Catherine Woodland, Mrs. Rosia Holman, Wenzell Carter, Mrs. Lucille Lambert, Mrs. M. Wade, and Baldwin Sutton. Front, Mrs. Ethel Page, director of the school, receives flowers and a donation for the school.

Be more glamorous

have LIGHTER, BRIGHTER SKIN

New, glamorous complexion beauty can be yours. Just do this: use Black and White Bleaching Cream as directed and see your dull, dark skin take on a new lighter, brighter, softer, smoother look.

Black and White Bleaching Cream's action works effectively *inside your skin*. Modern science knows no faster way of lightening skin. Start using Black and White Bleaching Cream this very day.

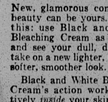

Get Black and White Bleaching Cream at all drug counters 43¢, 65¢.

BLACK AND WHITE BLEACHING CREAM

CHARM CENTRE 1811 Pennsylvania Ave. LA. 3-2800 - 2801
SMART STYLING PLUS VERSATILITY

Fur trimmed and untrimmed coats in a variety of styles, colors and materials. Many in the new fur fabrics. Sizes 8-20.

From $69.95

MAKE CHARM CENTRE YOUR GIFT CENTER
For All Your Holiday Needs

Store Hours: Mon to Thurs. To 6 P.M.
Fri. & Sat. Till 9 P.M.

SONG IDEAS WANTED
Songwriters, with or other contacts, want song ideas. SHARE ROYALTIES. NO FEES. Send poems
SONGWRITERS ASSOCIATES Dept. Studio 10
1650 Broadway, New York 19, N. Y.

TOOTH ACHE
When you are desperate with pain, you can rely on ORA-JEL for fast, effective relief. Just squeeze from tube. Pain lifts in sec-onds. Used by thousands. Buy today.
ORA-JEL

Help your Skin
by Relieving Itching, Stinging Misery of Acne Pimples, Bumps, Eczema, Ringworm, Irritated Feet
and other common skin discomforts
Don't let your skin troubles get you down! Thousands of people have found that Black and White Ointment brings quick, soothing relief to itching, stinging skin misery. You, too, can enjoy this same wonderful help. Start using Black and White Ointment this very day! Buy it at your favorite drug counter. Sold on a money back guarantee!
And to keep your skin clean, use Black and White Skin Soap, daily.
Large 75¢ size contains 4½ times as much as regular 35¢ size. Trial size 25¢
Sp. mens BLACK AND WHITE OINTMENT
SOLD ALL OVER THE WORLD
BLACK AND WHITE OINTMENT

AND THE GREATEST GIFT OF ALL IS BEAUTY
WE AT CHARLENE ARE DEDICATED TO ATTAINING THIS GOAL
Why not call today? For an appointment?
CHARLENE MI-LADY'S HOUSE OF BEAUTY
1316 Edmondson Ave. — WI. 7-9884
DAILY 9-9

Arthritis-Rheumatism Sufferers Wake Up Tomorrow Without Pain!
Sleep tonight — all night — free from pain!
Doctors at three leading arthritis clinics report that a remarkable new tablet now gives safe, soothing relief from arthritis-rheumatism pain 24 hours a day, and doctors were amazed at the positive response even in cases of Osteoarthritis and Rheumatoid Arthritis. Patients responded so quickly to the new super tablet. Even swelling and stiffness of painful joints where present were soon relieved in many cases.
Unlike aspirin which is quickly eliminated from the blood, the new tablet (Super Sustamin 2-12) releases a continuous flow of pain-relieving medicine into the blood stream for as long as 12 full hours. Super Sustamin is so effective that just one dosage assures an active pain-free day, all day, or pain-free night, all night, for sound, restful sleep.
Super-Sustamin is sold in drug stores without prescription on money back guarantee. Follow simple label directions. FREE 10-day supply is included with regular $7 package.

FLORINE JOHNSON
formerly of Yvonne's Beauty Shop
404 N. Fremont
IS NOW ASSOCIATED WITH
CANDY'S BEAUTY SHOP
1918 EDMONDSON AVE.—CE. 3-9883

J. R. Washington, M.D.
Announces
The Opening of His Office For The General Practice Of Medicine and Surgery
At
244 N. Hilton St.
Hours
Monday, Tuesday, Thursday & Friday
11 A.M. - 1 P.M.—7 - 9 P.M.
Wednesday & Saturday—11 A.M. - 1 P.M.
WI. 5-0415

"FLOWERS FOR ALL OCCASIONS"
Reasonably Priced — Expertly Arranged
J. J. CUMMINGS & SONS
PHONE: PLAZA 2-1374, 1375, 1376
1122-25 W. BALTIMORE ST.
MEMBER FLORIST TELEGRAPH DELIVERY ASSN.
NO BRANCH STORES

ANGELO BEAUTY CULTURE SCHOOL