WHEN YOU FINISH READING YOUR AFRO PASS IT ALONG TO A FRIEND

Homes Need Housekeepers And Housekeepers Need Homes —

Real Estate For Sale 47 Real Estate For Sale 47 Real Estate For Sale 47 Real Estate For Sale 47 Real Estate For Sale 47 Real Estate For Sale 47 Real Estate For Sale 47

LEADER'S
HOME OF THE WEEK

YES! A HOME is more than just a house. PICTURE your FAMILY in this NEW SEMI-DETACHED BRICK HOME, in a PARK-LIKE NEIGHBORHOOD OF WELL-KEPT HOMES. Spacious living room, modern combination dining room, kitchen with built-in oven, table top burners and natural wood unit cabinets. This home has three large bedrooms each with closet. Modern tile bath with glass shower doors.

LISTEN TO THIS: A MODERN HOME SHOULD HAVE MODERN FINANCING——Just Imagine GI's, NO MONEY DOWN and ONLY $20.00 PER WEEK. Make the First Step to Better Living. Call NOW.

LEADER REALTY
LE. 9-7933
Eves., Mr. Denver, OR. 5-3811

HOLIDAY—SPECIALS
—ALL SECTIONS—

FOREST PARK — 2 lovely 6 rm. apts. $14,000. G.R. $120.
WINDSOR HILLS—Lovely Triplex. 1st floor—6 rooms and bath; 2nd floor, 6 rooms and bath; 3rd floor, 5 rooms and bath.
ASHBURTON—Gorgeous Stucco Cottage—2 beautiful 6 rm. apts. $16,000. G.R. $120.
PIMLICO — Brick Group Duplex — 2 4 room apartments. $9,950 G.R. $120.

DUPLEXES—ALL SECTIONS, ALL PRICES

MORGAN COLLEGE AREA
Owner says sacrifice this lovely brick group home. Hard wood floors, modern kitchen, 3 bedrooms, lovely bath. Club basement, etc. Spectacularly priced at $9,950 G.R. $90. $300 Down.

PIMLICO
Beautiful all brick duplex, 6 rooms and bath each floor. Full front and back porches to each apt. Beautiful condition. See it!

WINDSOR HILL
Beautiful 4 bedroom cottage. Large living room with fireplace, dining room, kitchen with breakfast nook. Sacrificed for immediate sale. $9,950. G.R. $120.

MORGAN COLLEGE AREA
3 BEDROOM COTTAGE. Living room with fireplace, dining room, large breakfast room, unit kitchen and sun parlor on 1st floor. You don't want to miss this spacious home. Priced to sell $9,950. G.R. $150. $400 Down.

ASHBURTON—OWNER SAYS SACRIFICE
CEDARDALE RD. — Gorgeous 4 bedroom shingle cottage. Wall-to-wall carpets, modern kitchen with dishwasher, unfinished. Club basement. Beautiful grounds, ½ block from bus. See it!
EDGEWOOD ROAD — 2 beautiful brick and stucco cottages. Can be used as 4 or 5 bedrooms. Wall-to-wall carpeting. Club basement, 2 baths. Extras galore.
GRANTLEY RD. — A truly lovely home for one desiring to raise a large family in a traditionally gracious atmosphere. 4 large bedrooms, 30 ft. living room, fireplace. Ceramic tile bath, etc. See it.

ALTHEA PELTZ REALTY MU. 5-0020

THANKSGIVING SPECIALS
7-ROOM BUNGALOW IN FOREST PARK
Newly renovated. Price only $8950. Small down payment. Convenient monthly terms. Don't miss this detached bargain today.
11 ROOM COTTAGE ON ALLENDALE RD.—2 Baths, oil heat, close to schools and transportation. Only $300 down. Vacant.
DUPLEX ON FOREST PARK AVE.—Each apt. contains living rm., dining rm., kit., 2 bed rms., modern bath, separate meters, separate entrances. Hardwood firs., and painted walls. Vacant. Move in today.
DOWN HILL... SPECIAL — Wall to wall carpets, drapes, painted walls, club basement, awnings, storm windows and doors. Only $100 down.
$100 DOWN TO A LO—Lovely Monestery Ave. Beautiful Fairview Ave., Rossuth St. Lovely Asquith St. These homes have spacious porches, hardwood firs., automatic heat and many other extras. All Vacant.
WE ALSO HAVE SPECIALS FOR G.I.'S
MRS. BERNICE MOORE
WI. 5-6296 WI. 7-4098

AS LOW AS
$150 DOWN
NO Other Fees Or Charges

PARK HEIGHTS SEC.
2502 OSWEGO AVE.—Vacant, modern 5 rooms and tiled bath. Porch front. Hot water heat. Automatic heat. Move right in.
2528 OSWEGO AVE. — Porch front, 6 rooms and bath. Oil heat. Storm windows and doors. Excellent condition.

NORTHEAST
1743 HOMESTEAD AVE. — Vacant. Porch front, 6 rooms and bath. Newly decorated. Oil heat. Move right in.

EAST BALTIMORE
1230 N. CURLEY ST. — Vacant. Stone porch, 5 rooms, bath, automatic heat. Move right in.

MORGAN PARK
4900 GILRAY DR.—Brick bungalow, 6 rooms, tiled bath. Corner lot. Oil heat, modern kitchen, many extras. Painted walls.

TIME REALTY, INC.
1214 W. North Avenue LA. 3-9810

ASHBURTON
Gracious Living with Ample Rental Income

3829 CALLOWAY AVE. CORNER BELLE AVE.
OWNER MUST SELL
Moving Out-of-Town — Will Consider Offer
Beautiful Custom-Built Brick Triplex Cottage
3 spacious apartments, multiple dwelling approved.
Built 12 years ago, consisting of two spacious 5 and 6 room apts. with unit kitchens and tile baths with showers, plus one complete 4 room apt. All hardwood floors and all separate entrances, gas and electric meters, hot water heaters, plus separate lockers in large basement. Club cellar started, steel fire escapes in rear and 2 car detached garage. DON'T MISS THIS ONE! CALL FOR APPOINTMENT TODAY!

NO MONEY DOWN TO VETERANS
TRADE-IN YOUR OLD HOME!

ASHBURTON
3635 DOLFIELD AVE.
Porch front, 6 rooms and bath, club-room. Oil heat. Powder room.

3104 SEQUOIA AVE.
6 rooms with fireplace and tile bath. Hardwood floors throughout. Hot water oil heat.

3922 CEDARDALE RD.
6 rooms and ceramic tile bath. Wall-to-wall carpeting. Extra flush in basement. Dream kitchen.

3100 SEQUOIA AVE.
Corner, porch front, 6 rooms and tile bath, oil heat, hardwood floors. Newly renovated.

NORTHWEST
2334 EDMONDSON AVE.
Porch front, buff brick, 6 rooms, pantry and bath. Hardwood floors, oil heat, automatic water heater. Extra flush in basement.

NORTHWEST
3617 W. LEXINGTON ST.
Corner, porch front. First floor, living room, dining room and unit kitchen. 2nd flr. spacious bedrooms and ceramic tile bath. Hardwood floors.

2862 W. LANVALE ST.
Semi-detached porch front, 6 rooms and bath, oil heat, automatic water heater, hardwood floors. Fenced yard.

129 S. MONASTERY AVE.
Porch front. 1st flr., living room with fireplace, dining room, modern unit kitchen. 2nd flr., 3 bedrooms and bath.

3611 W. SARATOGA ST.
Porch front, living room, dining room, kitchen, spacious bedrooms, tile bath. Hardwood floors.

3112 PRESBURY ST.
Porch front, 6 rooms, pantry and bath. Oil heat, hardwood floors, automatic water heater. Modern kitchen.

WALBROOK SECTION
3123 BRIGHTON ST.
Sun parlor front, unit kitchen, 6 rooms and tile bath, hardwood floors.

PARK HEIGHTS
4005 SPRUCE DRIVE
Porch front, 6 rooms and tile bath. Oil heat, hardwood floors. Nearly new.

4029½ BOARMAN AVE.
Semi-detached, porch front, 6 rooms and tile bath. Extra flush in basement, oil heat.

FOREST PARK
4022 BOARMAN AVE.
Semi-detached, 7 rooms and bath. (4 bedrooms). Hardwood floors, rear yard. Newly renovated.

NORTHEAST
1227 N. DECKER ST.
A porch front home with club basement and ample closet space. Large bedrooms.

CLIFTON PARK
2627 AISQUITH ST.
Porch front, 6 rooms and bath, oil heat, hardwood floors. Extra flush in basement. Fireplace.

2618 ROBB ST.
Enclosed sun parlor, porch front, 6 rooms and bath. Oil heat, automatic water heater. Fenced rear yard.

2526 ROBB ST.
6 rooms and 2 baths, unit kitchen, club basement, hardwood floors, h.w. oil heat.

YORK ROAD
620 RADNOR AVE.
Corner porch front, 1st flr., living room, dining room, kitchen, kitchenette and pantry. 2nd flr., 4 rooms and bath. Hardwood floors. Extra bath in basement.

542 WINSTON AVE.
Porch front, 2 complete apts. Hardwood floors, oil heat. Clubroom. Built-in garage.

M. GOLDSEKER
"Baltimore's Largest Selection of Homes"
218 W. FRANKLIN ST. (Near) HOWARD
CALL DAILY & SUNDAY—9 to 9
MU. 5-3377

WHEN YOU FINISH READING YOUR AFRO PASS IT ALONG TO A FRIEND

Autos For Sale 49

For 41 Years A Name You can Trust
A. D. ANDERSON
Maryland's Largest Chevrolet Dealer
CHEVROLET
CORVAIR
Come See and Save at
4600 Edmondson Ave.
AT EDMONDSON VILLAGE
LO. 6-5600

'59 Pont.
Catalina 2-Dr. H.T. Silver gray and white. Equipped with power steering, power brakes, Hydramatic, heater and heater and heater. Low mileage, one-owner car, owned by a prominent Baltimorean.
$1995

'59 Plym. 2-dr. HT ..$1699
'59 Chev. Wag. $1195
'59 Stude. $1399
'59 Chev. Conv. ... $1995
'58 Buick Conv. ... $1545
'58 Plym. 4-dr. ... $1090
'58 Chev. Imp. ... $1795
'58 Ford 2-dr. HT .. $1395
'57 Ford 2-dr. ... $940
'57 Olds. H.T. ... $1088
'57 Plym. 4-dr. HT. $895
'57 Merc. 2-dr.HT .. $1195

'59 Buick
Invicta 2-Dr. H.T. Skylark. Blue equipped with power steering, power brakes, Dynaflow, radio and heater. This low mileage car can be bought for only —
$2095

'55 Chev. Conv. ... $995
'55 Olds. 4-D HT. ... $695
'54 Pont. 4-dr. ... $399
'54 Ford 4-dr. ... $345
'54 Chev. 2-Dr. ... $395
'52 Dodge HT ... $185
'51 Chev. ... $175

'56 Ford
Black and white 2-dr. Custom, equipped with standard transmission, 8 cylinder engine, radio, heater. W/W tires. A clean and dependable car. Don't miss this outstanding value.
$599
Tax & Tags Included.

Customer Satisfaction Guaranteed
ANDERSON CHEVROLET
4600 EDMONDON AVE.
3401 FREDERICK AVE.
LO. 6-5600 OPEN EVES.

Real Estate For Sale 47

Politics

(Continued from Page 28)

1951 when the Seventh District was set up in Baltimore—a gerrymandering more that halved the possibilities of colored citizens in the Fourth District from electing their own Congressman.

Then did this simply by adding several precincts of white residents to the north in the 27th word — rather than a logical move westward into the bordering 13th Ward which has a heavy colored population.

The result— the Seventh District is one of the wierdest in the State.

The thing almost completely encircles Baltimore.

THE FOURTH District is almost as bad, shape-wise.

There the first two precincts of the 19th Ward is a small link to that and the 20th Ward with this bulk of the district.

The 9th to 14th and the 17th Wards.

Gov. Tawes and his General Assembly now have an excellent opportunity to make some sense out of the whole mess.

Any sensible re-districting of Maryland should include changing Baltimore's Congressional boundarles — and not just to contain the colored vote.

Auto Insurance
Auto Insurance
JR 11 Insurance SR 22
Immediate filing lowest down payment in state, as you wish. All kind of C.M.V.D. filing. Asst. given to obtain license bond—etc. Collision, Fire and Theft on Autos at lowest prices.
GROUPP
SA. 7-2093 FO. 7-5248

Autos For Sale 49
1957 CADILLAC COUPE for sale— Good condition. Call MU. 5-8467.

SCOTT
AUTO EXCHANGE
1001 N. Kenwood Ave.
(Corner Eager St.)
Over 30 Good Used Cars & Trucks Priced From 885.00 to $300.00. Make Small Weekly Payments On Lot.
OR. 5-9794

Real Estate For Sale 47 Real Estate For Sale 47

Deeds Immediately
BUILDING & LOAN FINANCING
WITH $300 DOWN
2110 MOUNT TERRACE
Modern 6 rooms and bath, completely tiled kitchen, wall to wall carpeting, full knotty-pine club basement, h. w. oil heat, garage.
GUARDIAN REALTY, INC.
CEnter 3-9161

Real Estate For Sale 47

CITY'S BEST LOCATION
off Lake Ashburton
ASSUME 4½% G. I. MORTGAGE

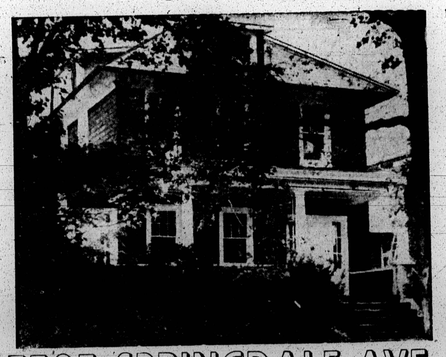

3303 SPRINGDALE AVE.
$119 MONTHLY PAYMENT
4 DAYLIGHT BEDROOMS, 3 BATHS
MODERN, STAINLESS STEEL KITCHEN
MAGNIFICENT LAWN & SHRUBBERY
COMPLETELY REDECORATED HOME
TRADE-IN YOUR PRESENT HOME
PANELED AREA & BATH IN BASEMENT
POWDER ROOM & STUDY ON 1st FLOOR
2-CAR GARAGE — PLAY AREA
DEN OR RUMPUS ROOM
¼ BLOCK FROM LAKE ASHBURTON
FIRST REALTY CO. — 3132 W. NORTH AVE.
CALL ANY DAY & SUNDAY—9 to 9
WI. 7-1500
Brokers Participation Invited

CRUSHED TO DEATH—Lonnie Williams, 34, 1630 Moreland Ave., maintenance man for a chemical engineering consultants firm with offices at 1500 Guilford Ave., was crushed to death Wednesday afternoon when caught between a freight elevator and the second floor of the building. Rescue squad worked more than half an hour in getting his body free. He was pronounced dead on arrival at Mercy Hospital at 5:10 p.m. It was surmised that he tried to board the elevator after it started to move.

Funeral services in Pa. for Monday suicide victim

Funeral services will be held Saturday at 1 p.m. at the Bethlaa Baptist Church, Lancaster, Pa., for Mrs. Lawass Taylor, 54, who died in Baltimore Monday, a suicide victim.

Mrs. Taylor, a widow and resident of Nuttsville, Va., was found hanged in the basement of the home of her brother, Henry Lawson Thomas, 138 N. Monastery Ave.

Mrs. Thomas said her husband and his stepson, Beals Williams, discovered the body at 9:30 a.m. as they arrived home to take Mrs. Taylor to the hospital.

• • •

SHE HAD been ailing and despondent, the Thomases said, but they had no idea she was near suicide.

Mr. Thomas, who is her brother, suffered shock after finding the body. He had just made arrangements for Mrs. Taylor to be admitted to U.S. Public Hospital at 10 a.m. the morning of her death.

In addition to Mr. Thomas, Mrs. Taylor is survived by two other brothers, Ernest Thomas, Baltimore and John Thomas, Nuttsville.

Real Estate For Sale 47

Mrs. Iva Molock funeral today

Funeral services are being held at 1 p.m. today (Friday) at Douglas Memorial Community Church, for Mrs. Iva Stanley Molock, 65, St. Michaels, Md. who died Sunday at Provident Hospital. Burial will be in Arbutus Memorial Cemetery.

Mrs. Molock was the sister of Mrs. Edith Scott, Baltimore, and Mrs. Elaine Mickens, Centonsville. She and her husband Clarence W. Molock were long-time residents of St. Michaels.

Mrs. Molock had been ailing for sometime. On Saturday her sisters brought her to Baltimore and she was taken to Provident Hospital about 4 p.m. She died at 8:10 p.m. Sunday night.

FRIENDS MAY call at Mrs. Scott's home, 2527 McCulloh St. Herbert Nutter is in charge of funeral arrangements.

Mrs. Molock was born Aug. 21, 1895 the daughter of the late Sarah and John Stanley of Dorchester County, Md.

She was active in the St. Michaels Methodist Church where she was a member.

Her daughter, Mrs. Elois Molock Chester is a teacher in the St. Clair Elementary School, Cambridge, Md. and is a past grand matron of the Myra Grand Chapter, Order of Eastern Star.

In addition to her sisters, her husband and daughter, Mrs. Molock is survived by nieces, nephews and other relatives.

BACK FROM THE DEAD came Oscar Batts to rejoin his wife, Mrs. Lillie Batts in their home at 840 S. Jones St., Petersburg, Va., after an absence of 30 years. In the meantime, while Mr. Batts worked in Maryland and made no contact with his family, he was declared legally dead in Petersburg and his insurance money had been collected and spent.

Zeddie Burnett

Funeral services for Zeddie Burnett, 62, 210 W. Read St., were held Tuesday at an E. North Ave. funeral home.

Burial was in Mt. Calvary Cemetery.

Mr. Burnett, a native of Middlesex Co., Va., died last Thursday at City Hospital where he had been confined for several days.

Mr. Burnett, a bachelor, had been in Baltimore for seven years. Illness prevented him from working.

Survivors include three brothers, James, Robert and Joseph Burnett; a sister, Mrs. Mary P. Smith, and a niece with whom he lived, Mrs. Lucy Burse.

1,250 honor Dr. Johnson for 34 years at Howard U.

By ART CARTER
WASHINGTON

Eight speakers representing virtually every phase of university and community endeavor extolled the achievements of Dr. Mordecai Wyatt Johnson, president emeritus of Howard University, Monday night.

Dr. Johnson, who retired last June 30 after 34 years as Howard president, told the brilliant gathering of 1,250 at Sheraton Park Hotel "This is a wonderful occasion."

Speaking for one hour and 26 minutes, Dr. Johnson recalled the trials and tribulations of his early schooling and the early days of his administration at Howard, then emphasized that the progress made at Howard in the past three decades was "a great thing" which "could not have been done in any other place but the United States."

He declared he was "sick with joy to have had the privilege to trample with the challenges Howard presented for so little a time."

• • •

IN STRESSING the tremendous prestige and influence the United States has made in world affairs, Dr. Johnson reminded his listeners, however, that "we have yet to acquire the moral conviction and political power to change the attitudes of the Deep South states."

He warned Americans that "we must do everything in our power to stimulate and develop to the maximum degree every human being" and to give "respect and human dignity" to all men regardless of their station in life, race, creed or color.

He cited Howard University as a shining example of "human solidarity" in which races from all over the world have been able to work, learn and progress in an atmosphere of harmony.

He asserted the Western world is "deficient in the production of men with a clear definition of what democracy means," and admonished that "we are trying to contain the most dangerous opposition without being certain as to where we are going."

• • •

DESCRIBING HIMSELF as "a son of two slaves," Dr. Johnson said he was selected to head Howard in 1926 after the trustees "had exhausted every conceivable possibility" as they needed "a man who could bring order out of chaos," which gripped the university at the time.

"What so ever help you at Howard received through me," Dr. Johnson asserted, was "because of the assistance of men and women in multitude who gave pure-hearted support."

Dr. and Mrs. Johnson were presented a six - piece sterling silver set, by the trustees and a 3-foot plaque, "Testimony of Appreciation" from the students. The silver set was presented by Dr. James M. Nabrit Jr., who succeeded Dr. Johnson as Howard president, and the plaque by Miss Constance B. Powell, president of the Women's League of Howard.

• • •

MISS POWELL, a founior, said the students were presenting the plaque as "a symbol of love and respect all of us have for him." She described Dr. Johnson as "a truly great man whose life has been like a beacon spreading light for those in quest for knowledge."

• • •

ARTHUR S. FLEMMING, Secretary of the Department of Health, Education and Welfare, called Dr. Johnson his "hero — a man with a deep - seated concern and love for his fellow human being irrespective of race, color or religion."

Dr. Flemming added that Dr. Johnson never spent time complaining like the spiritually immature, but in his maturity "went out to get the candles to dispel the darkness."

• • •

DR. BENJAMIN E. MAYS, president, Morehouse College, said "Dr. Johnson has worked for the good of the world hitherto been able to cause caring as little as man kind can for the praise or blame that inevitably comes to one who leads." At Howard, Dr. Mays declared, Dr. Johnson "forgot himself into immortality. He could have done half as much and still have done well."

Harry I. Wood, Danville, Va. civil rights lawyer and president, General Alumni Association of Howard, told the 70 - year - old educator "Your articulate and spirited orations have inspired a high percentage of Howard graduates to dedicate their lives to our national purposes of freedom, justice and the equality of man."

Dr. Herman Branson, professor of physics and head of the Department of Physics at Howard, representing the faculty, compared the accomplishments of Dr. Johnson at Howard with those of the "best in American education — Gilman of Johns Hopkins, Eliot of Harvard, or Harper of Chicago."

Notwithstanding the many physical accomplishments made at Howard during Dr. Johnson's administration, Dr. Branson emphasized that "Most important are two legacies of President Johnson — legacies of mind and spirit which transcend in importance all of these attractive physical things."

He outlined these legacies as Dr. Johnson's "championing of academic freedom — a reality at Howard, and his insistence that we at Howard are capable of the very highest levels of social and intellectual performance without reservation."

"Far, far into the future, the faculty of Howard will work with greater security, with greater confidence, with greater assurance because of these legacies," Dr. Branson added.

Kenneth Clark, vice president, Motion Picture Association of American, read a tribute from the MPAA president, Eric Johnston, who was unable to be present.

Dr. Nabrit saluted Dr. Johnson "for a lifetime of significant achievement," lauding him for his educational and administrative capacities; great courage and wisdom in maintaining a steadfast adherence to sound fiscal policies and high academic freedom on the campus and for an uncompromising fight for democracy and for human freedom and dignity for the individual everywhere."

The University president cited the progress of Howard under Dr. Johnson from 1926, when it included 16 buildings and worth one million dollars to the present of 41 buildings worth 27 million dollars, and paid especial tribute to the "vision and labor" he had shown in building the Howard School of Medicine.

Lorimer D. Milton, chairman of the Howard board of trustees, presided. He described Dr. Johnson as "a man who knows something about values and has stuck by them."

The Howard University Choir, directed by Dr. Warner Lawson, provided music and the Rev. David G. Colwell, minister, First Congregational Church, said the invocation.

Besides Mr. Milton, nine members of the University board of trustees were among the 1,250 guests at the testimonial including government officials, Supreme Court justices, ambassadors, educators and businessmen from throughout the country.

Trustees present included Dr. Howard Stone Anderson; Dr. Charles H. Garvin, Dr. Richard W. Hale Jr., George E. C. Hayes, Dr. Guy B. Johnson, Dr. Peter Marshall Murray, Judge Myles A. Pagie, Dr. James W. Parker Sr., and Dr. Floyd W. Reeves.

Dr. William S. Nelson, who served as co - chairman of the Dinner Committee, read several of the congratulatory telegrams among them messages from President Dwight D. Eisenhower and President-elect John F. Kennedy.

—6 arrested

(Continued from Page 28)

arrested no one at these addresses.

Similiar raids from Connecticut to Florida and from New York to California, followed the same pattern.

Internal Revenue agents said they made a total of 109 arrests from 105 raids, confiscated $65,000 and seized eight automobiles.

Phone: WI. 7-8778
Day and Night Service
MRS. KATIE R. WILLIAMS
CLARENCE and KATIE WILLIAMS' FUNERAL HOME
LIMOUSINES FOR ALL OCCASIONS
321-22-23 N. Schroeder St.

ARBUTUS MEMORIAL PARK
Mercantile Trust Co.—Trustee
Offers Burial Estates With Perpetual Care
FREE ON SMALL MONTHY PAYMENTS Consultation and Transportation
Order Bronze Memorials on our Budget Plan
A. C. A. Members For Information Call LA. 3-8127 N.A.A.C.P. Life Members

Prompt, Efficient, Considerate Service
GEORGE G. KELSON FUNERAL HOME
1348-50 N. Calhoun St. — MA. 3-6003 - LA. 3-1520

10 A.M. to 3 P.M.
Madam L. Murray
Is Here to Help You in Person With All Your Problems. From Sumter, S.C. Evenings 5:30 P.M. 9:00 P.M.
303 PRESSTMAN ST.
(At Linden)
LA. 3-1724

REV. MADAM E. BROWN
Spiritual Advise
1817 N. FULTON AVE.
From Beaufort, N.C.
Helps You in all Matters of LOVE, MARRIAGE and LUCK. If you have faith.
Consultation by appointment
MA. 5-4290
HOURS: MON. TO SAT. 9:00 A.M. to 8:30 P.M.

BISHOP N. BROWN
FROM BEAUFORT, S.C.
Is here to help You by faith. Regardless of what you want to do, love, business and money, family problems in the spiritualist eyes. Marriage counsellor. Hours 9 a.m. to 1:30 p.m. Eves. 6 p.m. to 9 p.m.
1915 HILTON ST. WI. 5-2975

SISTER ZORA
The Great Spiritualist from Jerusalem, Gifted from God. To Help on Business, Love, Health, Marriage and Dreams. If you need help she is guaranteed to remove evil and bad luck.
Fee Not Necessary
PRICE DONATION
Tues., Wed., Thurs. Nights
1304 N. Carlton St. 1st Flr. apt.
Call for Appointment
PL. 5-4494

UNBELIEVABLE!
★ HOLIDAY SPECIAL ★
REV. ZACHARY
Just back from Mullins, S.C. Success reports of years. If you need help come to the Great Man of God and All problems can be solved. Come and see. If you have faith, See him today — No Money Tomorrow.
1731 W. NORTH AVE. LA. 3-7997
Eve. Nite Daily 6:00 A.M.—9:30 P.M.

MRS. DALE
SPIRITUAL READER AND ADVISOR
Direct from India. If you are married, troubled or in doubt, do not fail to see her a visit. She can and Will Help You Know and Believe. FIRST TIME IN YOUR CITY! Hours 10 A.M. to 9 P.M. Daily & Sat. NO APPOINTMENT NECESSARY.
MU. 5-8258
427 W. SARATOGA ST.
(Cor. Paca) Baltimore, Md.

★ MRS. JONES ★
I am Not a Gypsy
Indian Reader & Advisor
Are you worried? Are you sick? Do you need luck? Do you have bad luck? Bring your problems to Mrs. Jones today and be rid of them tomorrow. Guaranteed results. Lucky Fees given free with each Reading. Holy Water from Jerusalem.
CALL FOR APPOINTMENTS
MU. 5-2077
Hours 9 a.m. to 9 p.m.
Works for Address
407 E. NORTH AVE., 1st flr.

TIKI GOD LIPSTICK & MIRROR
From the South Seas, we bring you the TIKI GOD. Natural Ivory with Black Tropic Wood. Only one of a kind. HAND CARVED. Lipstick has rotating tube, filled, fitted with best lipstick, with a LEATHER NECKLACE for wearing, and MIRROR on back for easy viewing. Choose color: COCOA-NUT PINK, TROPIC RUST, TROPIC COAL. AN IDEAL CHRISTMAS GIFT. Only $2 includes taxes, postage & handling. MONEY BACK GUARANTEE.
TIKI GOD, Dept. H, Box 849
Hollywood 28, Calif.

MAIL ORDER

HELP WANTED—FEMALE
MAIDS URGENTLY NEEDED — to $60 cash weekly, N.Y. jobs. We send your carfare immediately. Give references in letter—be prepared to leave right away. Write HAVA-MAID Agency, 4 Bond St., Great Neck, N.Y.

HOUSEKEEPERS — Cooks, sleep in, own room, TV, $50-$60. Reply giving name, address, phone of references. Tickets sent. Best Maid Agency, 6 Lincoln Ave., Roslyn Hgts., L.I., N.Y.

MAIDS, NEW YORK JOBS
SALARIES TO $60 WEEKLY
Guaranteed jobs, best working opportunities. Free room, board. Uniforms, fare. Tickets sent. A-1 Agency, 104 Main St., Hempstead, Long Island, N. Y.

MAIDS—TOP SALARIES IN NEW YORK
PICK THE job you want in N.Y. Salary to $50 paid weekly. Free room and board. Tickets sent. Licensed Agency. Write name, address, telephone and references.
TOPS AGENCY
341 W. 44th St., N.Y.
Dept. H

LONELY? BE HAPPY! Join the American Club. Box 757 Gary, Ind. Send 10c for information.

100 Combination Phonograph Records of Your song $49.95 Melody composed without additional charge. Free particulars. Star-light Enterprises, 1620 Edgewood, Racine 4, Wisconsin.