CHARLOTTE, N.C. — Dr. Winson R. Coleman, professor of philosophy at **Johnson C. Smith University**, has had an article published in an issue of "Ethics, The Journal of Political, Social and Legal Philosophy." Dr. Coleman's article is titled "Knowledge and Freedom in the Political Philosophy of Plato. In the article Dr. Coleman traced the development of the concepts of knowledge and freedom through Plato's **Dialouges** and **The Republic.**

HARLEM COMING SOON!

Some women never give a name... just a phone number!

BUtterfield 8

M-G-M Presents John O'Hara's Best-Seller In CinemaScope and METROCOLOR • Watch for it!

ALONE IN HER apartment, Doris Day is frightened by the shadow of a stranger outside her bedroom window after a mysterious telephone call had threatened her with death before the night was over. Scene is from "Midnight Lace," now playing at the Harlem.

FIRST RUN FILMS

'Midnight Lace' now at Harlem Theatre

Natasha Parry, prominent English stage and screen actress, makes her American film debut in one of the key roles in "Midnight Lace," color suspense drama now at the Harlem Theatre which stars Doris Day, Rex Harrison and John Gavin.

The Ross Hunter-Erwin production is a Universal - International release.

Miss Parry portrays Miss Day's neighbor and closest friend in the mystery story based on Janet Green's hit British play, "Matilda Shouted Fire."

She recently made her American stage debut in the Broadway production of "The Fighting Cock," in which she played Rex Harrison's wife.

Farrell masterpiece Comes to the Met

Though he has never been on television nor appeared in a motion picture, 20-year-old Christopher Knight has become a Hollywood star virtually overnight.

He has been chosen by Producer-writer Philip Yordan to play the title role of "Studs Lonigan," a United Artists release now playing at the Met Theatre.

Despite his lack of experience in films and TV, Knight has had an extensive acting background which includes children's repertory theatres, Harvard's drama society, stock companies and an off-Broadway presentation.

It was shortly after he had completed one of the leading roles in the off-Broadway play, that Philip Yordan came to New York to look over young actors for his upcoming production of "Studs Lonigan," a film based on the classic trilogy of novels by James T. Farrell. Yordan interviewed over a hundred actors before he saw Knight.

Chris had stirred up enough excitement with his talent to interest one of the big talent agencies.

"To be, or not to be," may have been the question, but the answer was that onlooker Yordan was so impressed that he immediately signed Knight to a seven-year contract.

Top stars in Regent's latest

With public curiosity at high pitch these days on every aspect of life in our 49th State, the new 20th Century-Fox CinemaScope DeLuxe epic, "North to Alaska," reaches audiences at a timely moments in our history.

Now at the Regent Theatre, this fast-paced action drama of gold-rush days, claim-jumpers, confidence men and lusty romance on the roaring frontier of Nome, brings to the screen a roster of top stars including John Wayne, Stewart Granger, Ernie Kovacs, Fabian and the lovely French newcomer Capucine.

It's the year 1900, and strike-it-rich excitement sparks the atmosphere in the dance - hall and gold-buying bank at Nome as brash Sam McCord (John Wayne) and his partner George Pratt (Stewart Granger) exchange gold dust for $100,000 in bills. Sam is off to Seattle to buy mining machinery and bring back George's fiancee.

To Sam's consternation, he finds the girl married to somebody else, and, in an effort to save his partner from heartbreak, decides to pick up a curvacious beauty named Michelle (Capucine) in a Seattle honky-tonk and bring her back to Nome as a substitute bride-to-be.

Bitter-Sweet Rivalry

So begins a bitter-friendly contest for the love of this high-spirited wench, a rivalry complicated by still another suitor, George's kid brother 16-year-old Billy (Fabian) who develops a romantic yearning for this entrancing "older woman" and woos her with adolscent ardor spiked by candles, champagne and other schoolboy advances.

Brubeck, Diz top Lyric bill

The Dave Brubeck Quartet featuring Paul Desmond's alto sax and Dizzy Gillespie with his all star quintet, will join with two newcomers to the Jazz Hall of Fame. . the Lambert, Hendricks and Ross vocal trio, and the Ray Bryant Trio for the all-star jazz Festival at the Lyric Theatre, Saturday, December 3rd.

Two concerts are scheduled for this date—one at 8 p.m. and another at 10:30 p.m.

The Dave Brubeck Quartet comprised of Dave Brubeck at piano, Paul Desmond on alto sax, Joe Morello on drums and Gene Wright on bass has been on the jazz scene since 1951.

Dizzy Gillespie is another old-timer in the jazz field. . and still top man.

The informal "Dizzy" cult actually began in 1937 and has grown. Dizzy has become a jazz legend with his famed goatee, beret, ties and tilted trumpet.

To his fans, he's a superb jazz artist. To his colleagues, Dizzy is not only a tremendous musicians, but a talented arranger and creative jazz composer. Dizzy brings to Baltimore the same all-star quintet that has won so much praise both here and abroad.

SHOW BILL

APOLLO — Fri. Sat. Sammy Davis In "OCEANS 11" Starts Sun. "HELL TO ETERNITY"

BRIDGE — Sun. Mon. Tues. Lana Turner in "PORTRAIN IN BLACK" also "ONE FOOT IN HELL."

CARVER — Sun Mon. Tues. Lana Turner in "IMITATION OF LIFE" also. "THE DAY THEY ROBBED THE BANK OF ENGLAND"

CAPITOL — Fri. Sat. Sammy Davis in "OCEANS 11" Sun. "HELL TO ETERNITY"

COLUMBIA — Sun. Mon. "PRIVATE PROPERTY" also Don Murray in "FROM HELL TO TEXAS"

HARLEM — Now playing Doris Day in "MIDNIGHT LACE"

LENOX — Sun. Mon. Tues. Wed. Corey Allen in "PRIVATE PROPERTY" also Aldo Ray in "THE DAY THEY ROBBED THE BANK OF ENGLAND"

LINCOLN — Sun. Mon. Tues "BOLD WOMEN" also "Night Fisher" also "SPRINGFIELD RIFLE"

MET — Now playing Christopher Knight in "STUDS LONIGAN"

NEW ALBERT — Now playing "FORBIDDEN PARADISE" also "INTIMATE RELATIONS"

REGENT — Now playing John Wayne in "NORTH TO ALASKA"

ROOSEVELT — Sun. Mon. Tues. Frank Sinatra in "OCEANS 11" also "THE DAY THEY ROBBED THE BANK OF ENGLAND" also "STOP LOOK AND LAUGH"

RITZ — Sun. Mon. Tues. Wed. Jeffrey Hunter in "HELL TO ETERNITY" also Richard Basehart in "FOR THE LOVE OF MIKE"

ROYAL — Now playing Sidney Poitier in "ALL THE YOUNG MEN"

WALBROOK — Sun. to Wed. Gregory Peck in "ON THE BEACH" also Alan Ladd in "ONE FOOT IN HELL"

Now is the FIRST time you can serve and enjoy this rare 10 year old Bourbon!

The most magnificent whisky you'll ever taste... presented in the luxurious Golden Trophy

OLD HICKORY

10 Years Light! 10 Years Mellow!

10 YEARS OLD • STRAIGHT BOURBON WHISKY • 86 PROOF • OLD HICKORY DISTILLERS CO., PHILA.

MET ★ NORTH and PENNA. ★ LA. 3-3700 NOW PLAYING

OUR GALA THANKSGIVING SHOW

They're All Here! All The Scenes... All The Shocks... All The Angry Sensations Of Studs Lonigan— The Teen-age Rebel Who Carried A Chip On His Shoulder And Dared The World To Knock It Off!

PHILIP YORDAN presents

Studs Lonigan

starring CHRISTOPHER KNIGHT

★ 2nd HIT ★ "CAGE OF EVIL"

BANNED!

IRELAND... To this date, the complete works of James T. Farrell are banned.

ENGLAND... Named for destruction by local magistrates!

UNITED STATES... Seized as allegedly immoral in Philadelphia. Condemned by Gathings Committee.

CANADA... Refused entry.

NEW ALBERT 1 PARK AVE. between DOLPHIN and LANVALE • LA 3-9449

★ NOW PLAYING ★

PLUS 2nd BIG HIT

What are Intimate Relations between human beings?

Where Do They Stop?
How Far Do Some Go?
Why are Some Women NOT Satisfied with One Man?
See it all in

JEAN COCTEAU'S Intimate RELATIONS

ADMITTANCE RESTRICTED ONLY PERSONS OVER 18 YEARS OF AGE WILL BE ADMITTED

HAROLD WARRENDER · MARIAN SPENCER · RUTH DUNNING · RUSSELL ENOCH AND THE BEAUTIFUL YOUNG SWEDISH STAR ELSY ALBIIN

Prysock plays for Duke's dance

The Dukes will present Disc Jockey Night, Friday Dec. 2 with dancing from 9 p.m. to a.m. with Red Prysock and his orchestra, at the Monumental Elks Hall.

Also featured will be "The Turbans" and the Moonxd Indigo Dancers.

Red Prysock, Mercury recording star, is one of show business' most consistent artists, whether making 'hit' record or playing before SRO crowds at the top clubs and theatres throughout the country.

Big Red has made a name for himself in the jazz field, and his saxophone stylings will be long remembered by his many admirers who have made his records best sellers as well as collector's items.

REGENT — Now Playing

20th Century-Fox presents JOHN WAYNE AS BIG SAM · STEWART GRANGER AS HIS PARTNER · CAPUCINE AS THE PLEASURE PALACE DOLL · ERNIE KOVACS AS FRANKIE · FABIAN AS BROTHER BILLY

NORTH TO ALASKA

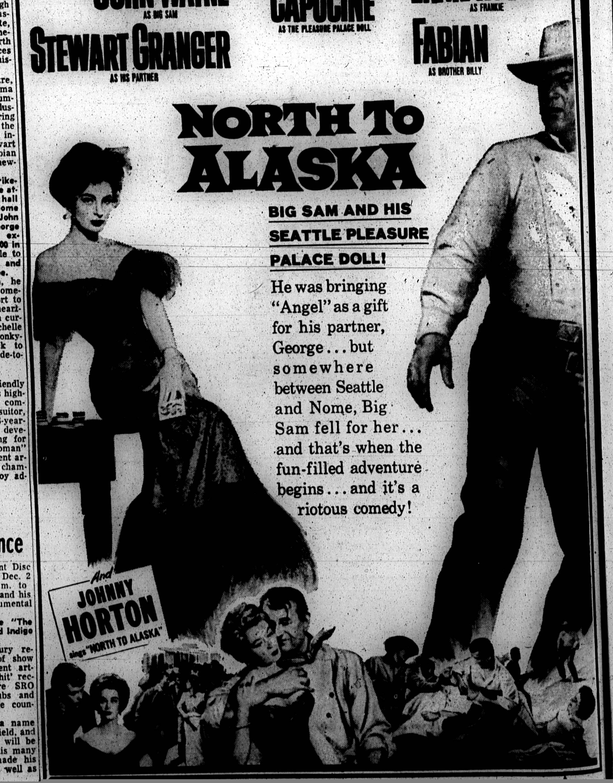

BIG SAM AND HIS SEATTLE PLEASURE PALACE DOLL!

He was bringing "Angel" as a gift for his partner, George... but somewhere between Seattle and Nome, Big Sam fell for her... and that's when the fun-filled adventure begins... and it's a riotous comedy!

And JOHNNY HORTON sings "NORTH TO ALASKA"

ITCHING Torture Stopped like Magic

Here's blessed relief from torturous of vaginal itch, rectal itch, chafing, rash and eczema with an amazing new scientific formula called LANACANE. This fast-acting, waterless medicated creme kills harmful bacteria germs while it soothes raw, irritated and inflamed skin tissue, stops scratching—so effectively it's worth another ointment. Get LANACANE today at all drug stores.

Pastor returns

PANAMA CITY, Fla. (ANP) —The Rev. Timothy Samuel Johnson has been appointed by Bishop Sherman Lawrence Greene, of the Eleventh Episcopal District of the AME Church here, to resume his pastorate at Greater Bethel AME Church here, after an absence of seven years.

Two charged in theft of furniture

Two men who are accused of stealing $865 worth of furniture and then using the store's truck to transport the loot, were charged in Western Police Court Tuesday.

Willie A. Fryson, 16, of the 500 block Oxford St., and John A. Beckwith, 27, of the 900 block Coppin Ct., were ordered held on a total $2,500 bail for action of the grand jury by Magistrate Calvin A. Douglass.

Beckwith was also charged with larceny of a typewriter from Miss Annette Moorman.

Both men were charged with breaking into the Houseware Outlet Store in the 600 block of W. Lexington St., on Saturday.

Among the items taken were two television sets, bicycles, table lamps and rugs.

The defendants were apprehended by Patrolmen Charles Scroggs and Charles Rout.

INFATUATED WITH an "older woman," Fabian, as teen-age pioneer of gold-rush days, woos glamorous Capucine in "North to Alaska," 20th Century-Fox CinemaScope DeLuxe Color production, now at the Regent Theatre. John Wayne, Stewart Granger and Ernie Kovacs are top cast.

JACK NICHOLSON becomes overamorous toward Kathie Browne during a wild party typical of the nineteen - twenties. Scene is from "Studs Lonigan," motion picture version of the famous James T. Farrell novel. The picture is now playing at the Met Theatre through United Artists release.

Nat King Cole bows here on December 12

Last spring Nat King Cole recorded an album entitled, "Wild Is Love," which won wide acclaim and over night raised its writers from comparative obscurity to a position of prominence in their chosen field.

One of its virtues was that it was not just a string of unrelated songs, but a sort of show on records, in which all the pieces were unified by a basic theme, a love story.

It was that album, written in its entirety by Dotty Wayne and Ray Rasch, which suggested the idea for Cole's "I'm With You," coming to Ford's Theatre, December 12.

Miss Wayne, who started her career as a professional singer, soon realized that it was the words within the songs that fascinated her.

Lyrics with a point of view interested the young vocalist, who discovered that she, herself, had something to say. She did considerable writing but it was not until she met Ray Rasch that she felt she had a composer whose melodies complemented her lyrics.

To make a living while they were barely keeping their heads above water in the Tin Pan Alley maelstrom, Dotty worked as a stenographer for a music publishing firm and Ray played the piano in saloons, with an occasional television.

APOLLO Mosford & Central Ave. · CAPITOL Baltimore & Gilmor Sts.

TODAY, & SATURDAY NOV. 25-26

FRANK SINATRA · DEAN MARTIN · SAMMY DAVIS JR. · PETER LAWFORD

OCEANS 11

2nd BIG HIT THE ORIGINAL THREE STOOGES MOE LARRY and CURLY STOP! LOOK! LAUGH!

STARTS SUNDAY NOVEMBER 27th

THE TRUE MARINE EPIC OF THE SOUTH PACIFIC! Hell to Eternity

AND CALLING HOMICIDE — BILL ELLIOTT

NEW CARVER 1429 PENNA AVE LA 3-2663 OPEN DAILY 10:30 A.M.

SUN.-MON.-TUES. NOV. 27-28-29

"The color line won't stop me, Ma! I look, feel, think white.. and I'm going to marry white!"

Lana Turner in Imitation of Life

PLUS "THE DAY THEY ROBBED THE BANK OF ENGLAND" Extra

3 PICTURES MON. AND TUES. 3 Rory Calhoun in "HIRED GUN"

WED.-THURS. NOV. 30-DEC. 1

1. "PRETTY BOY FLOYD"
2. "TAKE A GIANT STEP"
3. "HELL TO TEXAS"

FRI.-SAT. DEC. 2-3

3 PICTURES 3

1. "SON OF ROBIN HOOD"
2. "RETURN OF THE FLY"
3. "FIEND WHO WALKED THE WEST"

DELUXE LINCOLN 936 PENNA. AVE ON OUR GIANT SCREEN OPEN DAILY 10 A.M. MU. 5-5948

SUN.-MON.-TUES. NOV. 27-28-29

3 PICTURES 3

1. Fire Bold Women
2. ROBERT MITCHUM
3. Gary Cooper in "SPRINGFIELD RIFLE"

WED.-THURS. NOV. 30-DEC. 1

1. Harry Belafonte in "ODDS AGAINST TOMORROW"
2. "RETURN OF THE FLY"
3. "GARDEN OF EVIL"

FRI.-SAT. DEC. 2-3

3 PICTURES 4 CARTOONS.

1. Audie Murphy in "HELL BENT FOR LEATHER"
2. "4-D MAN"
3. "BOY AND THE PIRATES"

ROOSEVELT AIR-CONDITIONED 512 W. BIDDLE ST. LE. 9-4375 DOORS OPEN DAILY 10 A.M. — SUNDAY 1 P.M.

SUN.-MON.-TUES. NOVEMBER 27-29

FRANK SINATRA · DEAN MARTIN · SAMMY DAVIS JR. · PETER LAWFORD · ANGIE DICKINSON

"They're all super-duper-terrific in" OCEANS 11

THREE STOOGES STOP! LOOK! LAUGH! CURLY MOE LARRY

plus M-G-M presents a GEORGE SEATON PRODUCTION THE DAY THEY ROBBED THE BANK OF ENGLAND Starring ALDO RAY

WED. NOVEMBER 30TH

3 Features

1. "7th CAVALARY" with Randolph Scott
2. "I CLIMBED THE HIGHEST MOUNTAIN" with Susan Hayward, Rory Calhoun
3. "GHOST DIVERS" with James Craig

THURS.-FRI.-SAT. DECEMBER 1-2-3

3 Features

1. "FROM THE TERRACE" with Paul Newman, Joanne Woodward
2. "BOY WHO STOLE A MILLION" with Maurice Reyna
3. "GUN MAN FROM LOREDO" with Robert Knapp

RITZ

BE SURE TO VISIT OUR SNACK BAR LARGEST AND PRETTIEST IN THE CITY

SUNDAY-WEDNESDAY NOVEMBER 27-30

JEFFREY HUNTER in "HELL TO ETERNITY"

and

RICHARD BASEHART in "FOR THE LOVE OF MIKE"

THUR.-FRI.-SAT. DECEMBER 1-2-3

PAUL NEWMAN and JOANNE WOODWARD in "FROM THE TERRACE"

and

STUART WHITMAN in "MURDER, INC."

SEAGRAM'S

the only gin in the world that's both extra dry and extra smooth

At a new low price $2.70 pint

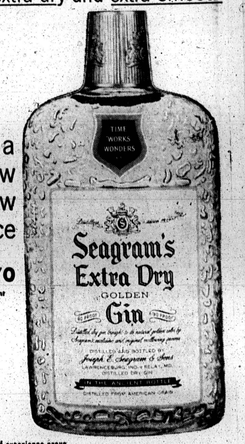

103 years of experience prove time works wonders for Seagram's Extra-Dry Gin

SEAGRAM-DISTILLERS COMPANY, N.Y.C. 90 PROOF, DISTILLED DRY GIN, DISTILLED FROM AMERICAN GRAIN.

IT CRASHES THE BOLDEST BOUNDARY LINE EVER STRETCHED ACROSS THE SCREEN!!

ALAN LADD · SIDNEY POITIER in the HALL BARTLETT production

ALL THE YOUNG MEN

who caught hell in Korea!

CO-STARRING JAMES DARREN · GLENN CORBETT · MORT SAHL · ANA ST. CLAIR · and introducing INGEMAR JOHANSSON

Written, Produced and Directed by HALL BARTLETT

A COLUMBIA PICTURES PRESENTATION

ROYAL • HELD OVER 2ND WEEK • ADDED FEATURE GINA LOLLOBRIGIDA DALE ROBERTSON • "FAST & SEXY"

TONIGHT MIDNITE ONLY, FRI. NOV. 25 ON OUR STAGE ADM. ONLY $1.00

ABSOLUTELY AMAZING! "OUT OF THIS WORLD" STARRING DR. ALLAN WORLD FAMOUS HYPNOTIST-MENTALIST

HARLEM —NOW— PLAYING

GILMOR STREET at EDMONDSON AVE. WI. 7-7838

THE POWER-PACKED STORY OF THE MOST SHOCKING GAME EVER PLAYED WITH A WOMAN'S LOVE...AND HER SANITY!!!

...half-concealing...half-revealing

...someone... somehow, was playing a murderous game with her sanity and her life!

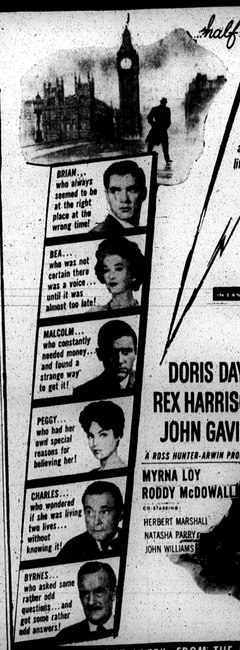

THE SHOCKING MIDNIGHT THREATS...

THE UNEXPLAINABLE 'ACCIDENTS'...

THE MENACING VOICE IN THE FOG...

HAD SHE INVENTED THEM...OR WAS SHE LIVING TWO LIVES...WITHOUT KNOWING IT?

IN EASTMAN COLOR

DORIS DAY · REX HARRISON · JOHN GAVIN

A ROSS HUNTER-ARWIN PRODUCTION

MYRNA LOY · RODDY McDOWALL

CO-STARRING HERBERT MARSHALL · NATASHA PARRY · JOHN WILLIAMS

SEE "MIDNIGHT LACE" FROM THE BEGINNING to fully enjoy this suspense-filled drama!

"Midnight Lace" ...half-concealing...half-revealing

2nd BIG HIT Tony Curtis Piper Laurie in "SON OF ALI BABA" in Technicolor