THE DEFENSE ATTACKS — Spencer Tracy, as the biting, sarcastic attorney for the defense in the famous "Monkey trial of 1925," opens his attack while the flowery orator, played by Fredric March, smugly awaits his turn. "Inherit the Wind," produced and directed by Stanley Kramer, is now playing at the Met Theatre, through United Artists release.


HARLEM
STARTS WEDNESDAY
NOW, FEAR POSSESSED HER ...AS LOVE ONCE HAD!

## FIRST RUN FILMS

**'Midnight Lace' due Wednesday at Harlem**

Taut with the intriguing of a marrow-freezing mystery, a perfect cast of stars and the lush overtones and settings that surround its perfected melodrama, "Midnight Lace," the year's highpoint in terrorizing suspense, will weave a magic spell of entertainment over audiences at the Harlem Theatre, when it opens next Wednesday for a gala Thanksgiving show.

Doris Day, Rex Harrison and John Gavin head the cast of talented performers in this superb production which tells the story of the strangest, most terrifying game ever played with a woman's love and her sanity.

Also starring are Myrna Loy, Roddy McDowall, Hermione Baddeley and John Williams. Photographed in Eastman color, "Midnight Lace" is a spellbinding and starkly realistic motion picture that builds up to a shocking climax.

* * *

**Harlem holds over 'Where Hot Wind Blows'**

What do Gina Lollobrigida, Marilyn Monroe, Ingrid Bergman and Brigitte Bardot have in common?

Besides retaining as the top actresses of the cinema world, they all have agreed on one indisputable point: in making a movie, get Yves Montand as your co-star.

The handsome French actor, currently the hottest property in motion pictures, has been picked by each actress for her most recent film.

Montand now can be seen with Gina Lollobrigida at the Harlem Theatre in Joseph E. Levine's "Where The Hot Wind Blows," which has been held over.

Just recently he starred with Marilyn Monroe in "Let's Make Love." Next year, movie audiences will see Montand with Ingrid Bergman in "Time On Her Hands" and with Bardot in film not yet titled.

* * *

**March stars in feature at Met**

As the road to hell is paved with good intentions, so the road to the theatrical boneyard is paved with figurative corpses of romantic actors whose good looks were outstripped by the years.

**On the other hand, there is a small, select and intelligent (and, if the whole truth must be told, talented) group which testing the field with Time, and has profited thereby.**

One of this group—one of the most distinguished, in fact—is Fredric March, who has passed with the utmost grace and smoothness from the playing of romantic leads to starring roles as a character actor.

March's latest portrayal, is that of the counterpart of William Jennings Bryan, the Great Commoner, in Stanley Kramer's "Inherit the Wind," now playing at the Met Theatre through United Artists release.

Appearing as his courtroom adversary is Spencer Tracy.

**Poitier, Ladd in Royal's new film**

Said to be an explosive story of Marines trapped in the snowy hills of Korea and torn apart by their own doubts, fears and prejudices, "All the Young Men" stars Alan Ladd and Sidney Poitier now at the Royal Theatre.

**World - renowned heavyweight Ingemar Johansson is introduced to the screen. This film also costars James Darren, Glenn Corbett, comedian Mort Sahl and lovely Ana St. Clair.**

Ladd has another "fighter" role in "All the Young Men," playing a professional soldier recently broken from sergeant.

Poitier, who was nominated for an Academy Award for his part in "The Defiant Ones" and last was seen as Porgy in "Porgy and Bess," takes command of the embattled squad.

Some of the even recent Poitier's assumption of authority because they have learned to rely on Ladd's cool courage under fire, others resent him simply because he is a Negro.

As the small group of fighting men make their desperate stand in a strategic farmhouse, winning time for oncoming forces at the risk of their own lives, Poitier's esteem as a leader and human being rises. Gina Lollobrigida stars in the second feature "Fast and Sexy."

* * *

**'South Pacific' at the Regent Theatre**

Rodgers and Hammerstein's Pulitzer prize - winning musical, "South Pacific," is now playing at the Regent Theatre.

About 90 per cent of "South Pacific" was shot on one of the most picturesque spots in the Pacific —Kauai — know as the Garden Island of the Hawaiians; the remainder was completed on the Twentieth Century-Fox lots in Hollywood.

The screen version was directed by Joshua Logan, who also directed the original stage production which opened on Broadway in 1949 and ran for almost five years.

The same creative team, responsible for "South Pacific's" theatre production, brought it to the screen under Buddy Adler's producing guidance. Richard Rodgers, Oscar Hammerstein II and Joshua Logan.


America's Most Magnificent Bourbon

6 YEARS OLD $4.45 4/5 QT. $2.80 Pint Flask

APOLLO
Harford & Centra Ave.
TODAY & SAT. NOV. 18-19
ROBERT MITCHUM
"NIGHT FIGHTERS"
—2nd BIG HIT—
"BOY AND THE PIRATES"
SUN.-MON.-TUES. NOV. 20-21-22
ALAN LADD
"ONE FOOT IN HELL"
—2nd BIG HIT—
"THE 39 STEPS"

CAPITOL
Baltimore & Gilmor Sts.
TODAY & SAT. NOV. 18-19
ALAN LADD
"ONE FOOT IN HELL"
—2nd BIG HIT—
"THE 39 STEPS"
SUN.-MON.-TUE. NOV. 20-21-22
BURT LANCASTER
"ELMER GANTRY"
—2nd BIG HIT—
"NATURE GIRL & THE SLAVER"

THE NEWEST!! THE BIGGEST!!
The Greatest Spectacle Ever to Come out of Hollywood
THUNDERS & ROCKS OUR GIANT SCREEN!
MIGHTY! GIGANTIC! FABULOUS!

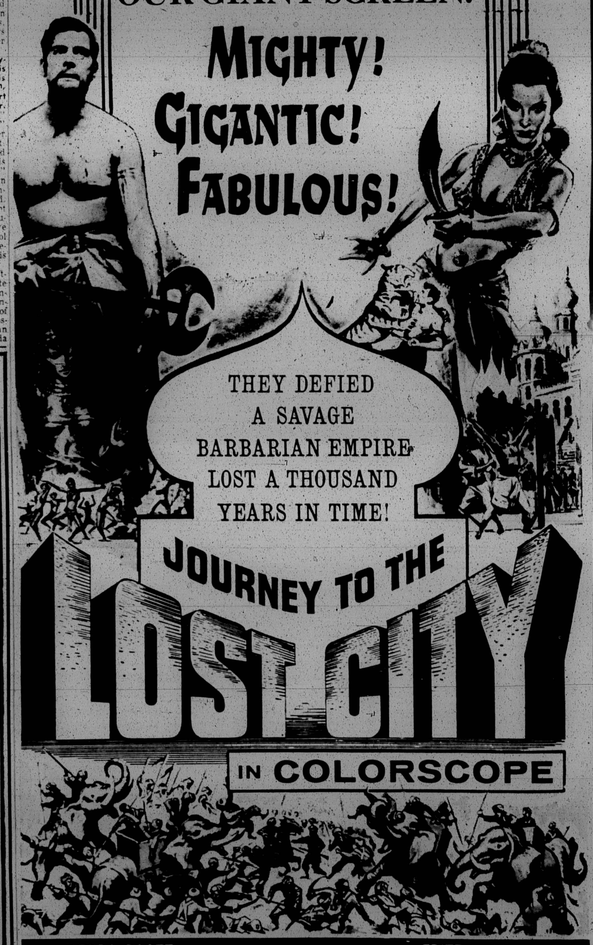


PLUS . . . 2nd BIG FEATURE

★ NEW ★ ALBERT
TODAY SATURDAY • SUNDAY MONDAY • TUESDAY
Regular Prices

REGENT — Now Playing
THE ENTERTAINMENT WORLD'S MOST WONDERFUL ENTERTAINMENT!

IT'S ALL HERE! All its romance... songs... laughter and spectacle!

RODGERS & HAMMERSTEIN'S
SOUTH PACIFIC
COLOR by DE LUXE
STARRING ROSSANO BRAZZI · MITZI GAYNOR · JOHN KERR · FRANCE NUYEN featuring RAY WALSTON · JUANITA HALL
ALSO
Vici Raff In — "SQUAD CAR"




## BJC thespians will stage play Saturday

The Drama Guild of the Baltimore Junior College will present "Best Foot Forward," a comedy in three acts, this Saturday, Nov. 19 at 8:15 p.m. in the Lemmel School Auditorium.

**In starring roles are John Wilson as Bud Hooper, Arlene Leven as Gale Joy and Carol Macks as Helen Schlessinger.**

Also in the cast are Joseph Dorsey, Emanuel Pugalsky, Eugene Keenan, Edgar Kaufman, Thomas Feldman, Albert Wann, Enda Ely, Patricia Tolle, Marilyn Gameman, Paige Schulman, Joseph Aro, Laurence May, Jerome Trembly, Gloria Savadow.


PARK
Broadway & Gay Sts.
BRoadway 6-6176
SUN.-MON.-TUES. NOV. 20-21-22
Robert Wagner
Natalie Wood
"ALL THE FINE YOUNG CANNIBALS"
IN COLOR
—PLUS—
"YOUNG JESSE JAMES"
WED.-THURS. NOV. 23-24
"BEYOND THE TIME BARRIER"
—PLUS—
"THE AMAZING TRANSPARENT MAN"
FRI.-SAT. NOV. 25-26
Jackie Coogan
"MESA OF LOST WOMEN"
—PLUS—
Full Length Cartoon
"THE SNOW QUEEN"
IN COLOR

KISSES FOR GINA—Internationally acclaimed actress Gina Lollobrigida, who stars in Joseph E. Levine's "Where The Hot Wind Blows," and her co-star Marcello Mastroianni, share a kiss during a climactic scene from the Metro-Goldwyn-Mayer release, held over at the Harlem Theatre.

## Morgan honors African dancers

Six members of the Ballets Africains National ensemble, republic of Guinea visited Morgan State College on Tuesday. They were in town performing at Ford's.

They were guests at a reception in their honor and met many students from their part of the world.

**Most of the visiting dancers spoke French in addition to their native tongue, with Sandye J. McIntyre, assistant professor of modern languages, acting as interpreter.**

They were welcomed to the college by President Martin Jenkins who invited them to make Morgan their college when they are old enough to think of higher education. Five of the six dancers were in their early teens, they were dressed in native, colorful costumes.

"HAPPY TALK"— France Nuyen, Juanita Hall and John Kerr re-enact the famous "South Pacific" "Happy-talk" scene in the Twentieth Century-Fox De Luxe Color release now playing at the Regent Theatre.


For 125 holiday seasons it has been traditional to give and serve
OLD CROW

Beautifully gift-wrapped for the holidays.
$4.85 4/5 Qt. Plus Tax
T. OLD CROW DISTILLERY CO., FRANKFORT, KY. KENTUCKY STRAIGHT BOURBON WHISKY, 86 PROOF

SIDNEY POITIER makes another bid for an Academy Award in his powerful role in "All The Young Men" which costars Alan Ladd and tells the story of racial hate and bigotry during wartime. Second feature at the Royal Theatre, "Fast and Sexy," stars Gina Lollobrigida.

## SHOW BILL

APOLLO — Fri.-Sat. Robert Mitchum in "Night Fighters" plus "Boy and The Pirates". Sun.-Mon.-Tues. "One Foot in Hell" plus "The 39 Steps."
BRIDGE — Sun.-Mon.-Tues. Brigitte Bardot in "Come Dance With Me" plus "Robert Mitchum in "The Night Fighters."
CAPITOL — Fri.-Sat. Alan Ladd in "One Foot In Hell" plus "The Confessor in "Elmer Gantry" plus "Nature Girl and The Slaver."
CARVER — Sun.-Mon.-Tues.-Wed. "The Angle Wore Red" plus John Wayne in "Hondo." Extra — Mon.-Tues.-Wed. Robert Mitchum in "Night Fighters."
COLUMBIA — Sun.-Mon.-Ava Gardner in "The Angel Wore Red" plus Rory Calhoun in "Dream of Sorrow."
LINCOLN — Sun.-Mon.-Tues. "Seven Days from Northern" plus "Expresso Bongo," and "Angry Red Planet."
MET — Now playing, Frederic March in "Inherit The Wind."
PARK — Sun.-Mon.-Tues. Robert Wagner in "All The Fine Young Cannibals." Plus "Young Jesse James."
REGENT — Now showing, Rogers and Hammerstein's "South Pacific."
RITZ — Sun.-Mon.-Tues. Ava Gardner in "The Angle Wore Red" plus Alan Ladd in "One Foot In Hell."
ROOSEVELT — Sun.-Mon.-Tues. Robert Mitchum in "Night Fighters," plus Ava Gardner and Joseph Cotten in "The Angel Wore Red" plus Don Murray in "Comanche Station."
ROYAL — Now showing, Alan Ladd and Sidney Poitier in "All The Young Men."
WALBROOK — Sun.-thru Wed. Ava Gardner in "The Angel Wore Red" plus "Young Jesse James."
NEW ALBERT — Now showing "Journey To The Lost City" plus "Swamp Women."


HARLEM ★ NOW PLAYING

GINA AND MONTAND TURN DESIRE INTO FIRE
WHERE THE HOT WIND BLOWS!
JOSEPH E. LEVINE presents
GINA LOLLOBRIGIDA · PIERRE BRASSEUR · MARCELLO MASTROIANNI · MELINA MERCOURI · YVES MONTAND
2nd BIG HIT
EDMOND O'BRIEN • RAYMOND BURR • NATALIE WOOD
"A CRY IN THE NIGHT"

WALBROOK
Your Uptown Theatre
3100 W. NORTH AVE.
WI. 7-1225
Open Daily — 1 P.M.
Sundays — 1:30 P.M.
SUN.-MON.-TUES.-WED. NOV. 20-21-22-23
AVA GARDNER in
"THE ANGEL WORE RED"
—ALSO—
"YOUNG JESSE JAMES"
THURS.-FRI.-SAT. NOV. 24-25-26
VAN HEFLIN in
"UNDER 10 FLAGS"
—ALSO—
WALT DISNEY'S
"TOBY TYLER"


## Infant found dead in crib

The death of the seven-week-old son of a Morgan College student was attributed to intestinal pneumonia Thursday by the medical examiners office.

Aaron Baker, son of Charles Baker, Jr., 20, was found dead in a crib at his home in the 3100 block Normount Ave. Tuesday morning.

According to Western District police, Mrs. Sandra Baker, 20, reported that her son appeared be well off when she gave him a drink of water at 2 a.m.

Then Mrs. Baker looked in on the boy at 8 a.m., she found him unconsious with a woolen blanket covering his face police said.

GOVANS SOCIALITES — The club celebrated its second anniversary with a cabaret party in the Famous Ballroom, Friday evening.


SONG IDEAS WANTED
Songwriters, with publisher contacts, want song ideas. SHARE ROYALTIES: NO FEES. Send poems: SONGWRITERS' ASSOCIATES Dept. 6A Studio M 1650 Broadway, New York 19, N. Y.

Woman Tortured by Agonizing ITCH
"I nearly ended in death for 7½ years. Then I found a new wonder cream. Now I'm happy," says Mrs. D. Ward of L.A. Here's blessed relief from torture of vaginal itch, rectal itch, chafing, rash and eczema. Called LANACAINE, this new, scientific formula contains a local anesthetic. This fast-acting, water-washable cream relieves the intolerable itching, burning, soreness, irritation in inflamed and infected skin tissue. Stops scratching and speeds healing. Don't suffer another minute. Get LANACAINE today at all drug stores.

"INHERIT THE WIND"
"SENSATIONAL, AND I MEAN SENSATIONAL!" —New York Daily News
"ONE OF THE MOST BRILLIANT DISPLAYS OF ACTING EVER WITNESSED!" —New York Times
"RESOUNDINGLY TRIUMPHANT! ROUSING ENTERTAINMENT... EMPHASIZES MIRTH!" —New York World-Telegram-Sun
"A ROBUST SHOW OF RAZZLE-DAZZLE A WONDERFULLY ENGAGING MOVIE!" —New York Mirror
STANLEY KRAMER presents
SPENCER TRACY · FREDRIC MARCH · GENE KELLY
"INHERIT THE WIND"
MET NORTH and PENNA. LA. 3-3700 ★ NOW PLAYING

Where they came from, no black man dared command...

COLUMBIA PICTURES presents
ALAN LADD · SIDNEY POITIER
in the HALL BARTLETT production
ALL THE YOUNG MEN
who caught hell in Korea!
co-starring JAMES DARREN · GLENN CORBETT · MORT SAHL · ANA ST. CLAIR and introducing INGEMAR JOHANSSON
Written, Produced and Directed by HALL BARTLETT

The boldest BOMBSHELL ever to stun the screen... Exploding the raw truth about the color of courage!

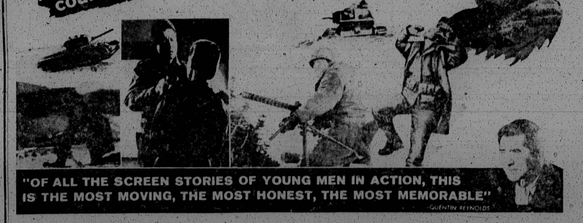

"OF ALL THE SCREEN STORIES OF YOUNG MEN IN ACTION, THIS IS THE MOST MOVING, THE MOST HONEST, THE MOST MEMORABLE" —GUENTHER REYNOLDS

ROYAL
NOW YOU CAN SEE IT!
• SECOND FEATURE •

GINA LOLLOBRIGIDA
DAN ROBERTSON · VITTORIO DE SICA
FAST AND SEXY
TECHNICOLOR TECHNIRAMA