WHEN YOU FINISH READING YOUR AFRO PASS IT ALONG TO A FRIEND

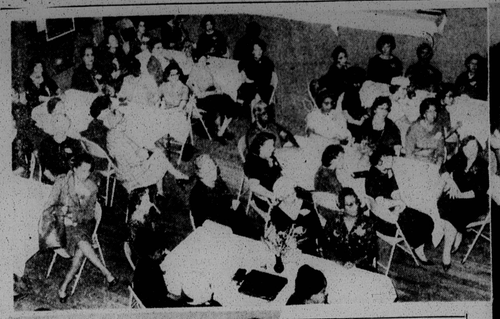

YWCA ELECTORS ASSEMBLY meeting at the Central Y in downtown Baltimore on Monday evening featured presentation of the AFRO Honor Roll plaque to the Board of Directors. Mrs. Carl Wheelock, president, right, accepts the award from Mrs. Elizabeth M. Phillips, AFRO executive. The Association was honored for successful integration of its camp program, and for its consistent advocacy of democratic principles. Top left, shows some of the persons in attendance. Lower photo, left to right, Mesdames Henrietta B. Martin, Metropolitan executive director; Abdella Campbell, chairman membership committee; and Miss Rosalie Oakes, of the Y's foreign division, recently returned from South Africa, who was guest speaker.

MRS. MARTIN MRS. CAMPBELL MISS OAKES

She's Engaged

By IDA MURPHY SMITH

SHERMAN-DIXON

Miss Gertrude Marion Dixon, daughter of Mr. and Mrs. Charles Dixon, is engaged to Edward J. Sherman Jr., son of Mr. and Mrs. Edward J. Sherman Sr.

Miss Dixon is a third year student at Coppin State Teachers College. Mr. Sherman is employed by the City of Baltimore in the Transit and Traffic Bureau.

The wedding is planned for Saturday, Dec. 17 at 4 p.m. at Ebenezer AME Church.

WEDDINGS THIS WEEK

Miss Doris Redfearn will marry Clarence Pulley, Saturday, at Zion Apostolic Church.

Miss Jeanette Mayers will marry Lt. George Alexander also on Saturday at 4 p.m. at St. Gregory's Catholic Church. The reception will follow at her Monroe St. home.

This Saturday also, Miss Christine Kelley will marry Howard Bradford II at 8 p.m. at her Piedmont Ave. home.

Miss Helen Short will marry Spic E. V. Cole this Saturday at 4 p.m. at her Presbury Ave. home.

Socials and cards Saturday at YMCA

The Socials will hold their first card party on Saturday, Nov. 19 at 8 p.m. at the YMCA, 1916 Madison Ave.

Door prizes will be awarded and prizes will be given to the winners at pinochle, whist and bridge.

Mrs. Dorothy Clayborne is president and Mrs. Almeta Ball is chairman.

$50 CASH is what the AFRO pays each week for news tips and photos. Simply call MUlberry 5-4015, and ask for City Desk. Bring your photos in. If no answer, call LAF. 3-3024; or WEdgewood 3-5415.

Miss House to be Nov. bride

Mr. and Mrs. Roosevelt House of 3216 Pressman St. have announced the engagement of their daughter, Annette, to Cordell Hall.

The wedding will take place on Nov. 26 at the home of the bride's parents.

ISADOR OGLESBY, tenor, and his "discovery" 12-year-old Margaret Lindsay, were guest artists at the meeting of the Pierians Club, Friday evening.

Clubs

Tradelle Bond Williams — the Neighborhood Club held its regular monthly meeting last week at the home of Mrs. Nellie Bailey 1622 Madison Avenue.

Business included making plans for the Annual Tea.

The club invites the public to attend this Musicale at the YWCA 1912 Madison Avenue, Sunday, Nov. 20th 4 - 7 p.m.

Mrs. Mary Fairfax is chairman. Mrs. Alice Robinson, secretary; Mrs. Gladys Taylor, business, manager and Mrs. Ethel Smith, president.

CANDLELIGHT — The Candlelight Club and the Jolly Jentlemen had an indoor picnic on Saturday evening in the New Albert Auditorium.

The affair was attended by 300 guests, all of whom brought picnic baskets, etc.

The hosts and hostesses included:

Johnny Haskins, Mr. and Mrs. George Lynch, Mrs. Inez Dudley, Miss Nannie White, Mrs. Cora Price, Mrs. Mabel Crump, Mrs. Lila Brickett.

Robert White, Floyd White, Jethro McCullum, James Baldwin, Robert Spencer, Sanford Hutson, Milton Gregory and Clarence Banks.

TULIP — Mrs. Irene Alexander entertained the club at her home, 2757 Riggs Avenue this week.

The next meeting will be with Mrs. Iola Brooks of 2803 Riggs

Chi Eta Phi sorors have cabaret party

Gamma chapter of Chi Eta Phi Sorority entertained at a formal cabaret party in the Union Hall at Cherry Hill, Friday evening.

The hostesses were

Sorors Mable V. Hawkins, basileus; Earline Ford, antibasileus; Mildred Jones, grammateus; Lillian Mills, tamias; Sorors Lelia Davase, tamias; Mildred Hughlett, epistoleus; Mary Fitchett, chaplain; Dorothie Mills, Juanita Green; Sorors Lucy Walker, Nannie Bass, Phyllis Shamwell, Lilyan Slater, Constance Alston, Mamie Greene, Mary Peck.

Guests included

Messrs. and Mesdames Theophilus Carson, Henry Phillips, Sam Rhodes, James Holley, Martin Colten, Willard Dixon, James Parker, Clinton Pierce;

Messrs. and Mesdames James Brunson, John Gray, Willie Lucas, Nathaniel Daniels, Joseph Parham, Howard Artis, Lester Bland;

Messrs. and Mesdames John Jackson, Mathew Jordon, Murray McCoy, Wallace Poole, Joseph Wilkens, George Green, Robert Johnson, Emory Sprizgs, Willis Cash;

Messrs. and Mesdames Walter Turner, Lawrence Coles, Charles Lightfoot, James Thompson, Malcolm Chamberlain, Elbert Claude, Frank McDowell;

Messrs. and Mesdames Lorram Brooks, Archie Dean, Ervin Nutter, Frank Reed, Clarence Barnes, Edward Barnes, Randall Opher;

Messrs. and Mesdames Daniel Matthews, Lawyer Pleasant, Shirley Smith, William Stanford, William Turk, Ferrell Veney, Muscoe Vessell of Washington, Cary Davis, Lawrence Brown;

Messrs. and Mesdames Thomas Matthews, Leroy Taylor, Phillip Valentine, Napoleon Chapman, William Jones, Hervin Hawkins, William Lucas, Calvin Rose, James Lomax;

Messrs. and Mesdames James Thompson, Charles Banks, Thomas Freeland, James Singleton, Martin D. Driver, Irving Fields, Edwin Jones;

Messrs. and Mesdames Norman Smallwood, Frank Terrell, Lawrence Henson, A. Jones, Everrett Smith, McElire Tuck, Edward Martin.

Mesdames Esther Gordon, Ruth Beard, Grace Talbott, Eleanor Brown, Finetta McIntyre, Olive Nelson, Elizabeth Mathews, Jeanette Kyser;

Mesdames Richie Summerville, Leila Powell, Marion Bowley, Clara Strowder, Helen Dougherty, Racheal Holmes, Margaret Yates;

Mesdames Lavenia Hall, Elaine Harrison, Ida Carrington, Lillian Parham, Susie Watson, Calence Hedgeman;

Misses Marion Bowman, Inez Rice, Marian Washington, Inez King, Esther Cockran, Roseman Diggs, Florazelle Brown, Ardena Johnson, Mary Gathers;

Bernard Lewis, Fred Green, Theodore Elliott, Paul Ben, Billy Snow, Delano McCallum, Nathaniel Hawthorne, Robert Freeman, James Jones;

Edward Young, Norman Bivens, William Tate, Earl Johnson, Albert Crump, Robert White, Joe Pote, Spencer Lewis, Bernard Lewis, Jr.;

Bernard Lewis, Jr.;

Ed Slater, James Elliott, Llewellyn Davage, Joe Alston, Rolan Greene, James Ford, Albert Parker, William Wise, James Jeffries, Oscar Long;

Norman Edwards, Earl Fitchett, Herbert Bass, Albert Burgess.

ARTRA BLEACHES SKIN SAFELY!

Now doctors have developed a new beauty bleach that lightens, brightens, softens skin safely . . . Artra Skin Tone Cream!

Artra contains *Hydroquinone*, the miracle ingredient that gently bleaches with no harmful after-effects to normal skin. Use Artra daily with safety. Not greasy—it vanishes! Use as powder base under make-up.

Today—get Artra Skin Tone Cream. Look for the blue and black package at drug stores.

1 ounce 65c 98¢ PLUS TAX

ARTRA SKIN TONE CREAM

RUN RIGHT TO Read's Drug Stores Worthy of Your Confidence

FREE Photo in color with Each Gown

CHARCOAL

Flo and Bea Bridal & Gown Salon Mondawmin Lower Level Owings Food Fair LA. 3-9757 Under the supervision of Mrs. Bea & Miss Flo Bridal Consultant.

Discounts to Organizations, Charities and Clubs

Special Combination Bridal Gown & Finger Tip Veil $79.95 Value 59.95

We Specialize in Eastern Star Gowns!

14-K GOLD, GENUINE Diamond Wedding Set $29.50

WEDDING INVITATIONS

Combining traditional elegance, beautiful decorative papers to colony bond elegance

★ ENGRAVED ★ SIMULATED ENGRAVED ★ PRINTED

100 Personalized Wedding Napkins printed FREE with every 100 or more invitations.

MADDOX PRINTING COMPANY

Stieff

A DIAMOND IS FOREVER AND FOREVER!

Plain Wedding Rings start at . . . $11.50

Flowers on your Thanksgiving Table

. . . a harvest of beauty . . . a part of the prayer of Thanksgiving. Send flowers to your church . . . your mother . . . your hostess . . . and to those who are ill and in need.

BITTER PROTESTS are hurled by teenagers supporters of school segregation as New Orleans police quelled disturbance at the William Frantz Elementary School. Shouting and sign-bearing women showed up on second day of token integration. Unable to forcefully end the court-ordered opening of the tax-supported school to all, white parents have resorted to keeping their children home.

NEW ORLEANS FIREMEN use fire hose to hold crowd back as protest against token school integration began at two elementary schools. Only four colored girls were involved in the integration which led to violent protests by hundreds of teenagers and adults.

Citizens hit the Sun's Caricature of children

AFRO readers branded the Yardley cartoon in the Morning Sun, Nov. 16, as disparaging, disrespectful of human dignity, and a sign of continued race discrimination in the face of present day nation-wide change for the better attitude.

The cartoon entitled "Quiet, Grandpappy", shows "Modern New Orleans" attempting to hold back "Ol Louisiana Legislature" (grandpappy).

Grandpappy is shown as an old man, intoxicated from drinking "Old Mob Appeal Liquor."

His anger is directed toward four small colored children about to enter school under protection of a white policeman.

The colored children are black in color, appear as Aunt Jemima dolls, complete with fuzzy hair, white eyes, black legs.

* * *

MANY CITIZENS deplored the fact that the cartoonist used the New Orleans situation to perpetuate the outdated idea that colored children look like that.

The Rev. Edward G. Carroll, pastor of Sharp Street Methodist Church and chairman of the Community Relations Committee, said, "I look at the cartoon as I think from this point. Then, I look at it differently from another view. From that way, the effect is spoiled by the way the students look. The effect is lessened by this picture of the students."

* * *

MRS. FRANCES GERMAN, secretary, Woman's Society of Christian Service, Union Memorial Methodist Church:

"It's hard to believe that in this modern world, with many racial crisis haunting the United States, that any artist could possibly use drawings of colored children in this manner.

"It points out to me that the Sun paper's not going to earn our respect anytime soon.

"This paper not only insists on using racial designations, daily, in its columns, but, now it comes with this insulting way of picturing our children.

"The New Orleans youngsters are just first graders, around the age of six and seven years old.

"Isn't it a pity that the cartoonist would stoop to holding them up to ridicule?

"Doesn't he know, those small children are suffering untold misery to enter the school, trying to 'save America's soul' from further hatred abroad"

* * *

THE REV. J. TIMOTHY [illegible] "It is regrettable and shows that even in some people's attempt to do good, they do harm in the racial situation."

* * *

THE REV. ROBERT NEWBOLD, pastor Grace Presbyterian Church: "Such a cartoon is indeed very distasteful.

"I would like to feel that in this day when we are making progress so much in race relations that even cartoonists would make effort to contribute rather than detract from it by picturing our children as is done here."

DR. LILLIE M. JACKSON, president of the NAACP, issued this statement after the board of directors monthly meeting Wednesday:

"The group unanimously voted to send this resolution to the editor of the Morning Sun:

"The Sun shows a strange sense of humor in caricaturing six-year old children so as to make them objects of ridicule.

"Irresponsible picturing of physical differences based on color, and racial designations in crime stories of the Sun are offensive, in bad taste, and do irreparable damage to race relations in this community and abroad.

"This isn't worthy of a metropolitan newspaper in a city of one million where one fourth of the population is colored.

"Nor, is it sensible in a world which is 2/3rds colored girls now being pressured by [illegible] ninnies.

Say N. Orleans violences may permanently injure school tots

By LULA JONES GARRETT

Fear for the psychological effect on the seven - year - old girls now being pressured by the disorders in New Orleans was expressed, here, Wednesday evening.

Speaking to the Maryland Dental Society at its Biennial Fall Clinic and banquet, Gwendolyn Lee said that contemplation of the violence in tots are being exposed to brought tears to her eyes.

* * *

MRS. LEE, chief psychiatric social worker at the Crownsville State Hospital told the dentists that the psychological damage the children face is terrific and that their courage is astounding.

In her address the speaker urged the group to focus on the need and responsibility of taking steps to educate general aid for oral hygiene for indigent persons.

* * *

THESE PERSONS, she said are in dire need of services in this field, not only the necessity of building up their personal pride, but also for economical reasons.

A person with poor oral hygiene fares badly in interviews for jobs, Mrs. Lee said.

Pointing out that as long as the colored person is discriminated against, all are, Mrs. Lee urged against abandoning their own organizations when pressuring for integration in professional organizations.

* * *

THE CLINIC and banquet were held in the Sheraton Baltimore Inn. Other participants on the evening program included Dr. Edward McDaniel, toastmaster; Dr. Lonnie W. Green, president of the Maryland Dental Society, host, who welcomed the group and Mrs. Robert Phillips, president of the Ladies Auxiliary.

Dr. Charles Watts presented an orchid to Mrs. Lee. Dr. Eugene Byrd presented out-of-town dentists and special guests. A trio from the Rivers Chambers orchestra furnished music.

Memorial was held for the late Dr. Isaac Young and the late Dr. Reginald Evelyn.

The Society also cited Dr. Watts for more than 25 years of service; Drs. Albert Smith, 40 years; B. N. Christmas, 35 years; William Beaman, 30 years; Albert O. Reid, 50 years; Lucius Butler, 40 years, and Frank Sykes, 40 years.

* * *

OFFICERS OF the Maryland Dental Society, other than Dr. Greene, are:

Drs. Walter Davidson, vice president; William Alexander, corresponding secretary; Charles Johnson, corresponding secretary, and Benjamin Kimbers, treasurer.

Members include:

Drs. Bruce Alleyne, Cyril Ashby, William Beaman, Sidney Burnett, Lucius Butler, Eugene Byrd, Samuel Callahan; Drs. Samuel Caldwell, Bernard H. Christmas, Bernard N. Christmas, James Davidson, Maurice Dokes, Nelson Earl, Benjamin Gordon, Raymond Gray, Lonnie Greene, William Harson, Raymond Hunt, William Mason,

Drs. Edward McDaniels, J. Laws Nickens, Robert Phillips, Martin Rodney, Albert Smith, Frank Sykes, George Taylor, Gladstone Thompson;

Drs. Dennis Tribble, J. Raisel Weaver, Goodloe White, Nelson Williams, John Woodland and George Woodlane.

* * *

WHILE THE dentists were holding clinics, entertainment provided for the wives by the Auxiliary included a cocktail hour and fashion show.

During the Auxiliary meeting the group named Mrs. Charles Watts as their "Woman of the Year."

Among those attending the cocktail hour and fashion show were:

Mr. and Mrs. Alonzo T. Kelly, Miss Lee Dunston, Mrs. Frances Gunter, Mesdames Mary Stokes, Robert Young, Clifton A. McDonald, Cyril Ashby, Stephen Mims;

Mesdames George Taylor, Charles Watts, James Julian, Bernard N. Christmas, Bernard H. Christmas, Bruce Alleyne, Mesdames Goodloe White, Earl Anderson, Bruce Edemy, Robert Phillips, Edward McDaniels, Benjamin Kimbers, Henry Baker, Jerry Lock, Martin Rodney;

Mrs. "Phyllis" Murphy, Mr. and Mrs. Monzo Kelly, Miss Lee Dunston, Dr. Russel Branch, Richard Spencer;

Miss Frances Gunter, Mr. and Mrs. Leroy Jones and Dr. and Mrs. William Davis.

THIS IS how the children look who were assigned to public schools in New Orleans formerly set aside for white pupils.

GOODYEAR NO MONEY DOWN