Real Estate For Sale 47 Real Estate For Sale 47

Champion Offers

3504 FOREST PARK AVE.

Beautiful green shingle semi-bungalow. 1st floor—living room, dining room, ultra - modern kitchen, one bedroom, modern ceramic tile bath and sun porch. 2nd floor— 3 large bedrooms and modern tile bath. Hardwood floors throughout. Steam oil heat with s/w hookup. Beautiful landscaping.

LOWEST FINANCING TO ALL
VETS—NO MONEY DOWN

Call LE 9-4161

U. S. GOVERNMENT
REPOSSESSED HOMES

1100 ASHBURTON ST. (16)—2 story brick row, end. 6 rooms, (3 bedrooms), hot air oil heat. ($350 Down) Monthly Payments $73.06

1655 THOMAS AVE. (16)—2 story, brick row, inside. 6 rooms (3 bedrooms), bath, hot air coal heat. ($200 Down) Monthly Payments $75.86

1662 NORMAL AVE. (13)—2 story brick row end, 6 rooms, (3 bedrooms), bath, gas hot air heat. ($200 Down.) Monthly Payments $71.60

2113 LYNDHURST AVE.—2 story brick semi - detached; 7 rooms (4 bedrooms), bath. Steam oil heat, ($300 Down). Monthly Payment $83.00

2848 OAKFORD AVE. — 2 story brick row, inside; 6 rooms, 3 bedrooms, bath, hot water oil heat, porch front. ($350 Down) Monthly Payments $77.87.

1519 ELLAMONT ST. — 2 story brick row, inside; 6 rooms, 3 bedrooms and bath, porch front. Steam oil heat. ($200 Down). Monthly Payments $77.10.

130 N. HILTON ST. — 2 story brick row, inside; 7 rooms, 4 bedrooms and bath, porch front. Hot water oil heat. ($350 Down). Monthly Payments $84.45.

3105 WESTWOOD AVE. — 2 story, brick semi-detached, 6 rooms, 3 bedrooms and bath. Porch front, Hot air oil heat. ($200 Down). Monthly Payments $75.90.

DENKINS REALTY BROKERS
Authorized Sales Brokers

MA. 3-3516 LA. 3-3268

Real Estate For Sale 47 Real Estate For Sale 47

Question—Where Would You Like To Live?
NORTH-SOUTH-EAST-WEST?

ANSWER — SEE CROCKETTE

YOU NAME THE SECTION
WE HAVE THE HOME

BETTER HOMES FOR BETTER LIVING

WI. 5-5053 WI. 5-5053

CORNER HOME

REAL BARGAIN—$18,950

Extremely Large Rooms, Center hall, living room, fireplace, den, dining room, leading to a screened porch. Kitchen, breakfast room, 3 bedrooms. 2 baths, club basement, 2 - car garage.

$11,950 — Golf Course Section

BRICK HOME — 6 large rooms, tile bath and powder room 1st floor, gorgeous club basement.

BUNGALOW - $12,950 - Forest Park

8 large rooms, 2 ultra modern tile baths, electric unit kitchen, air - conditioners, freezer, dishwasher, dryer, carpeting, drapes, many, many extras. 2 - car garage.

KOPERBERG - LI. 2-8344

BEAUTIFUL FOREST PARK

Ideal Buy: 1st Floor: Living Room, Dining Room Kitchen, Den, Powder Room
2nd Floor: 4 Bedrooms and Bath, Club Basement with Bar; New Heating System, Included Wall-to-Wall Carpets, Drapes, Kitchen Cabinets, Stove, Large Lot and Shrubbery; Many Other Extras. Reasonably Priced for the Right Parties.

PARK HEIGHTS SECTION

1st Floor: Living Room, Dining Room, Kitchenette
2nd Floor: 3 Bedrooms, Bath and Rear Porch.
Oil Heat; 2 Wall Size Mirrors; Two Car Garage; Many Extras.
Priced for a Quick Sale

CALL PULASKI REAL ESTATE
AND INVESTMENT COMPANY
LAfayette 3-6090

Real Estate For Sale 47 Real Estate For Sale 47 Real Estate For Sale 47

First Time Offered
Unusual N.W. Duplex

2523 LIBERTY HEIGHTS
2-story cottage, 2 gorgeous 2-bedroom apts., all private; 2nd floor rented at $95 a month. Lot 44 x 135.
PL. 2-2525 ROgers 4-7488

PIMLICO
Beautiful all brick duplex. 6 rooms and bath each floor. Full front and back porches to each apt. Beautiful condition. See it!
ALTHEA PELTZ
MU. 5-0020

MORGAN PARK
4830 GILRAY DR. — Beautiful brick semi-detached bungalow. Living room, dining rm., unit kitchen with disposal and dish washer, 2 bed rms., mod. bath. Most unusual club room, lovely shrubbed lot.
B. DEBRING AND CO.
TU. 9-8275 eves. RO. 4-7976

Deeds Immediately
Building and loan financing with
$300 DOWN
2 S. HILTON ST.
6 rooms, bath, stone porch front, H.W. oil heat. Excellent condition throughout.
GUARDIAN REALTY, inc.
CEnter 3-9161

FIVE STAR REALTY CO.
☆ ☆ ☆ ☆ ☆

FIVE STAR SPECIALS

4112 BOARMAN AVE.
2 - STORY MODERN ALL BRICK cottage, situated on a large beautifully landscaped lot. 1st floor: Living Room, Dining Room, Den, Powder Room and modern unit kitchen with breakfast nook. 2nd floor: 3 large bedrooms, ceramic tile bath, plenty of closet space. Full basement, fabulous club cellar with bar, indirect lighting, full bath. Built-in garage, patio. (FOREST PARK)

4108 ETHLAND AVE.
Modern brick detached cottage, 6 rooms, 2 baths, wall to wall carpeting, storm windows and doors, draperies, garbage disposal, automatic dishwasher, natural fireplace, knotty pine club room, 1 car garage, beautiful lot with shrubbries. (The Best Buy in Forest Park)

2204 BARRINGTON RD.
White detached cottage, modern throughout. 1st floor: Living room, dining room, kitchen and den. 2nd floor: 4 bedrooms and ceramic tile bath, full basement, tile floor. This house is loaded with extras. Large wall mirror in living room, 2 air conditioners, storm windows and doors, wall-to-wall carpeting, garbage disposal, electric range, automatic dishwasher, etc. Vacant. FHA Appraised. (ASHBURTON)
OPEN FOR INSPECTION SUNDAY, NOVEMBER 13, 1960, 2 - 5 P.M.

4401 WAKEFIELD ROAD
Ultra modern brick detached cottage—located in Windsor Hills. 1½ story bungalow 4 rooms—modern tile kitchen, ceramic tile bath, finished cellar. Situated on large corner lot. THIS IS A NINE - YEAR - OLD DREAM HOUSE. PRICED TO SELL. Many extras included. 2 blocks to Hillsdale Golf Course.

2913 FOREST GLEN RD.
1½-story, 10-year-old cottage. 6 rooms, unit kitchen, gas range, drapes, aluminum storm windows and doors. Venetian blinds, 220 wiring, covered porch front, garbage disposal, washer and other extras. Down payment $400.00.

2906 CHELSEA TERRACE
2 story detached cottage 7 rms., unit kitchen, modern bath, club cellar, 2-car garage, washing machine, etc. Ready-refrig., natural fireplace (WINDSOR HILLS)

4118 ALTO ROAD
1½ story detached cottage, 7 rooms, 2 complete baths, entrance hall, enclosed sun porch, full basement. Located on a beautiful double lot. This house is designed for suburban living and the price is right for quick sale. $600 down This one must be seen to be appreciated. Lot Size 113 x 200. Vacant—Ready for immediate occupancy.

2716 DOLFIELD BLVD.
Lovely 2-story brick row, 6 rooms, modern unit kitchen, knotty pine club room, built-in garage. $400.00 down payment. (ASHBURTON)

2302 ULMAN AVE.
2-story porch front row home. 1st floor has 4 rooms and large reception hall, beautiful hardwood floors. 2nd floor has 5 bedrooms and bath. NEWLY RENOVATED. Priced to sell at only $8,950; G.R. $90. $350 down.

4007 NORFOLK AVENUE
2-story brick and stucco construction; 1st floor—4 rooms and bath; 2nd floor—5 rooms and bath; 2-car garage; this is a modern duplex with separate entrances and separate meters, modern heavy duty wiring with circuit breakers.

2719 WOODLAND AVE.
Semi-detached modern 6-room home, only 4 years old, like new. Complete modern kitchen with wall oven, built in range and birchwood units, large picture windows throughout house, tile basement, large fenced rear yard, handsome carpet. Down Payment $400.00. (PARK LANE)

2 BUILDING LOTS
Lincoln Ave.—Catonsville
40 x 100
1409 Valentine Ave.
Glenburnie
50 x 137
All Utilities

2910 GARRISON BLVD.
2½ story Colonial Cottage. First floor center hall, living room, dining room, large unit kitchen, den and powder room. Second floor, 3 large daylight bedrooms, screened in back porch. Many, many extras including aluminum storm windows and screens, drapes, large mirror in living room, 2 fireplaces, air conditioner. This house is situated on a very large lot, 68 x 332 ft. IDEAL FOR LARGE FAMILY.

4000 BLK. DUVALL AVE.
2-story Duplex. 1st floor—6 rooms including modern unit kitchen, garbage disposal, stainless steel sink, 3 bedrooms and bath. 2nd floor has 3 rooms and bath. Fully knotty pine club cellar with bath. 220 wiring. 2 car garage (Windsor Hills)

2300 BLOCK FAIRVIEW AVE.
Ultra Modern triplex 16 rms. and 3 baths, 1st fl. 7 rms. and bath, carpeting; 2nd—6 rms. and bath, 3rd—3 rms. and bath. Beautiful knotty pine club cellar with bar, 2-car garage. 3 complete apts., sep. meters. Sep. entrances. Many extras. Near Lake Ashburton (FOREST PARK)

OPEN HOUSE
SUNDAY, NOVEMBER 13
2-5 P.M.
3204 BARRINGTON RD.
See Description Above

MANY OTHER CHOICE SELECTIONS

EVENINGS AND WEEKENDS CALL

3024 W. NORTH AVE.
LO. 6-1177

F.H.A. — VA FINANCING AVAILABLE

J. LENARD UNDERWOOD — LA. 3-2096 GEORGE STRAUGHN — MA 3-4163

$150 DOWN

NO CASH DOWN TO VETS

ASHBURTON

3635 DOLFIELD AVE.
Only 12 years old. 6 rooms and full tile bath, wall-to-wall carpeting, powder room in basement.

3926 OAKFORD AVE.
Porch front, 6 rooms and bath, knotty pine clubroom. Extra flush in basement, oil heat.

3104 SEQUOIA AVE.
Ashburton section. 6 rooms and bath. Hardwood floors, oil heat. Extra flush in basement.

NORTHWEST

132 N. HILTON ST.
Four bedroom. Brick porch front. H.W. oil heat, Hdwd. floors.

325 GWYNN AVE.
Porch front. 6 rooms and bath. Oil heat, automatic water heater. Fenced rear yard.

2862 W. LANVALE ST.
Porch front. Six rooms & bath. Fireplace.

3617 W. LEXINGTON ST.
Nearly new. Beautiful grounds. Hdwd. floors. Storm windows & doors.

67 S. MORLEY ST.
6 rooms, 2 baths, hot water oil heat, hardwood floors, garage.

2921 WALBROOK AVE.
3-story, porch front, 5 bedrooms and bath. Automatic heat and hot water heater. Beautiful rear lawn. Excellent for large family.

FOREST PARK

4114 WOODHAVEN
2 apartments, porch front, 3 rooms and bath each apt. Private entrance to 2nd floor. Oil heat.

4029½ BOARMAN AVE.
Semi-detached porch front, 6 rooms and tile bath. Extra flush in basement. Oil heat. Venetian blinds. Sun parlor at the side of living room.

CLIFTON PARK

1569 HOMESTEAD ST.
Corner porch front, 6 rooms and bath. Unit kitchen. Hardwood floors, oil heat, Venetian blinds. Built-in garage.

1737 HOMESTEAD ST.
Porch front, 6 rooms and bath. Full bath in basement. Oil heat, automatic water heater.

1761 MONTPELIER ST.
Buff brick, 6 rooms, kitchenette and bath. Gas range, hardwood floors. Extra flush in basement.

PARK HEIGHTS

4005 SPRUCE DRIVE
Porch front, 6 rooms and tile bath, oil heat, hardwood floors. Nearly new.

YORK ROAD

620 RADNOR AVE.
Large corner lot. Four bedrooms. Hdwd. floors, brick fireplace.

529 RICHWOOD AVE.
Semi-detached porch front, 6 rooms and bath. Hardwood floors, storm windows, oil heat. Knotty pine clubroom.

522 WINSTON AVE.
4 bedrooms, corner, porch front. Living room, dining room, den and kitchen. Full tile bath with shower. Hardwood floors. Powder room in basement. Built-in garage.

ALL NEWLY DECORATED ☆ TRADE-IN YOUR OLD HOME

LIFE REALTY • 211 W. FRANKLIN ST.

CALL DAILY and SUNDAYS
9 to 9

SA. 7-4240

FROM $195 DOWN
VACANT — IMMEDIATE OCCUPANCY
The Finest Selection of Homes in West & Northwest Baltimore

Pictured:

3302 FAIRVIEW AVENUE — Duplex cottage containing 5 rooms, bath each apt. Separate porches, entrances and meters. Hardwood floors, oil heat, 2 car garage. Large lot beautifully landscaped with view of Lake Ashburton. Newly renovated.

WEST BALTIMORE

2713 W. BALTIMORE ST.—Porch front, 7 rooms (4 bedrooms) and 2 baths. Club cellar, oil heat. Can be used as 2 apts. Completely renovated, in like-new condition.

2908 ELBERT ST.—Modern porch front, 5 rooms and tile bath, oil heat, storm doors and windows, hardwood floors.

345 GWYNN AVE. — Porch front, 8 rooms, 2 baths, Ceramic tile club cellar, hardwood floors, oil heat, completely renovated.

760 GRANTLEY ST.—Brick porch front, end of group. 8 rooms, 2 baths. Hardwood floors, oil heat. Property in excellent condition.

148 S. KOSSUTH ST. — Porch front, 6 rooms and tile bath, oil heat, hardwood floors. Completely renovated in like new condition.

888 N. LOUDON AVE.—Porch front, duplex, 3 rooms and bath, each apt. Separate entrances and meters, oil heat.

NORTHWEST

2205 ALLENDALE RD.—Porch front duplex cottage. 4 rooms and bath each apt., private entrance, oil heat.

2209 ALLENDALE RD.—Detached cottage, 10 rooms and 3 baths. Oil heat, beautiful shrubbery and trees.

4015 BOARMAN AVE.—Brick porch front duplex. 4 rooms and bath each apt. Separate entrances and meters, oil heat.

2807 BATEMAN AVE.—Duplex cottage, 2 complete apts., 4 rooms and bath each. Hardwood floors, oil heat.

4017 BATEMAN AVE. — Brown shingle cottage, 8 rooms (5 bedrooms) and bath, oil heat, garage. Very large lot, beautifully landscaped.

1841 N. BENTALOU ST.—Porch front duplex, 3 rooms and bath, each apt. Oil heat.

4307 BONNER ROAD — Modern brick porch front, 6 rooms and tile bath, storm doors, powder room on first floor, hardwood floors, oil heat.

3426 CALLOW AVE.—Porch front triplex. 3 complete apts., 2 rooms and bath each. Oil heat. Separate entrances, meters, and rear porches.

3638 COLUMBUS DRIVE—Modern porch front, 6 rooms and tile bath, club cellar, oil heat, hardwood floors, unit kitchen, storm doors and windows, fenced rear yard.

3639 DENISON ST.—Porch front 6 rooms and bath, hwd. floors, oil heat.

NORTHWEST

3335 DOLFIELD AVE.—Modern semi-detached brick, 6 rooms, 2 tile baths, club cellar, Carpeting, hardwood floors, oil heat, Large lot with shrubs and trees, garage.

3626 DOLFIELD AVE.—Modern English type, 6 rooms and tile bath. Knotty pine club cellar, oil heat, storm doors and windows, carpeting.

4126 FAIRVIEW AVE.—Detached cottage, 7 rooms (4 bedrooms) and bath, oil heat, large lot.

2722 W. LANVALE ST. — Porch front, 6 rooms and bath, oil heat.

2321 N. LONGWOOD ST. — (Near Gwynns Falls) stone porch front, 6 rooms and bath, storm doors and windows, oil heat. Renovated like new.

1640 N. MONROE ST.—Porch front, 6 rooms and bath oil heat.

2810 NORFOLK AVE. — Porch front, 7 rooms and bath (4 bedrooms) oil heat. Completely renovated, in like-new condition.

4506 PROSPECT CIRCLE—Detached cottage, 6 rooms and tile bath, oil heat

3406 WABASH AVE. — Modern English type stucco and stone cottage, 7 rooms, 2 full tile baths, tile kitchen, knotty pine club cellar, carpeting, built-in screens, hardwood firs., oil heat, 2-car garage. Large lot with beautiful shrubbery and trees.

4412 WAKEFIELD AVE.—Detached cottage, 6 rooms and bath, front and rear porches, nice size lot.

807 WHITELOCK ST. — Stone porch front, duplex, 5 rooms and bath with private porch for each apartment. Separate entrances and meters. Hardwood floors, oil heat.

USE YOUR PRESENT HOME AS DOWN PAYMENT

HERBERT KAUFMAN CO.
1615 W. NORTH AVE. at PENNA. MA. 3-2275 · MA. 3-2276
NIGHTS AND SUNDAYS CALL FO. 7-4389 — LA. 3-9547

Real Estate For Sale 47 Real Estate For Sale 47 Real Estate For Sale 47 Real Estate For Sale 47 Real Estate For Sale 47 Real Estate For Sale 47

VETS & NON-VETS
Nothing Down
$14 to 17 A WEEK

2420 LOYOLA SOUTHWAY
Lovely 6 rooms and bath. Oil heat, hardwood floors, modern unit kitchen, tile bath.

3748 COLUMBUS DR.
6 rooms and tile bath. Unit kitchen, hardwood floors, hot water oil heat.

761 GRANTLEY ST.
7 rooms (4 bedrooms) and bath. Hardwood floors, oil heat, automatic hot water heater.

422 DENISON ST.
Stone porch front, 6 rooms and bath. Oil heat, hardwood floors.

3974 DOLFIELD BLVD.
Corner, 6 rooms, bath. Oil heat, hardwood floors, Beautiful condition.

409-13 EDGEWOOD ST.
7 rooms (4 bedrooms) and bath. Oil heat, hardwood floors, automatic hot water heater.

408 NORMANDY AVENUE
7 rooms (4 bedrooms) and bath. Oil heat, hardwood floors, automatic hot water heater. Nice neighborhood. $17 per week.

1555-1559 HOMESTEAD ST.
Stone porch front, 6 lovely rooms and tile bath. Hardwood floors, unit kitchen, oil heat, lovely yard.

48 S. KOSSUTH ST.
Corner, 2 complete apts., 3 rooms, tile bath, unit kitchen, hardwood floors on both floors. Private entrances and meters. Renovated.

316-418 MT. HOLLY ST.
7 rooms (4 bedrooms) and bath. Oil heat, hardwood floors, automatic hot water heater. Nice neighborhood. $17 per week.

507 MT. HOLLY
4 bedrooms, living room, dining room, kitchen and bath. Hardwood floors, automatic hot water heater. $17 a week pays everything.

1730 HOMESTEAD ST.
Porch front, 6 rooms, bath, oil heat. Completely renovated. Near Clifton Park, Schools and Busses.

418 LYNDHURST AVE.
4 bedrooms, 7 rooms and bath in all. Hardwood floors, oil heat, automatic hot water heater. Excellent neighborhood. $17 per week.

2705 WOODLANE AVE.
NEW, semi-detached 6 rooms and modern tile bath. Ultra-modern unit kitchen with wall oven and cooking top. MUST BE SEEN TO BE FULLY APPRECIATED.

LE. 9-7933 LEADER REALTY Eves & Sun.
call Mr. Anthony VA. 3-0045
Mr. Denver OR. 5-3811

VACANT
2841 PARKWOOD AVENUE
Beautiful, newly renovated. 2 story, 2 complete apts., 6-room brick dwelling with garage. Gas-fired furnace. Reasonable. Will finance.
LORD BALTIMORE REALTY CO.
SA. 7-6190
Eves., FO. 7-3359

F.H.A. $295 DOWN
4 BEDROOMS
FLAGSTONE FRONT
GRANTLEY ST.—752
Porch, 8 rooms. Like new. Steam oil heat, full basement, nice yard. A Beauty.
MR. STARKE
Eves., VA. 5-5877
STARKE REALTY COMPANY
VE. 7-7080

AS LOW AS
$150 DOWN
NO Other Fees Or Charges

NORTHWEST

2502 OSWEGO AVE.—Vacant, modern 5 rooms and tiled bath. Porch front. Hot water heat. Automatic heat. Move right in.

2544 OSWEGO AVE. — Porch front, 6 rooms and bath. Oil heat. Storm windows and doors. Excellent condition.

NORTHEAST

1743 HOMESTEAD AVE. — Vacant. Porch front, 6 rooms and bath. Newly decorated. Oil heat. Move right in.

MORGAN PARK

4900 GILRAY DR.—Brick bungalow, 6 rooms, tiled bath. Corner lot. Oil heat, modern kitchen, many extras. Painted walls.

TIME REALTY, INC.
1214 W. North Avenue LA. 3-8810

MANNING - SHAW offers...

From $150 down *The Individual Look In Real Estate* From $150 down

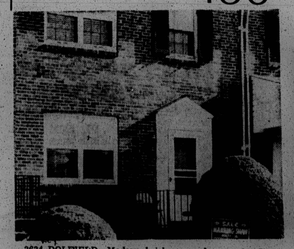

3634 DOLFIELD—Modern brick group home. 6 rooms and 2 baths. This lovely home is complete with CLUB CELLAR WITH BAR, WALL-TO-WALL CARPETING, unit kitchen and with many other extras such as automatic dishwaser and garbage disposal, aluminum storm windows and doors, cedar closet and stall shower. Priced at an amazing $10,750. G.R. $90.

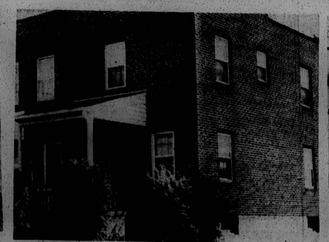

2821 OSWEGO AVE. (PARKLANE). Modern corner, porch front. 6 rooms and tile bath, fenced in yard area, kitchen stove, storm windows, blinds, chandelier, gas hot water heat, large lot. Price $10,250. G.R. $96. SPECIAL TERMS TO VETERANS.

3400 SPRINGDALE AVE. (FOREST PARK)—Ce[illegible] masonary duplex, 6 rooms and bath in each apartment, 3 bedrooms in each apartment, modern kitchen, hardwood floors, separate entrances and separate meters, double garage, Venetian blinds gas hot water heater, automatic washing machine in utility room, gas range and refrigerator in first floor apartment, slate roof, stall shower, spacious grounds. SPECIAL TERMS TO VETERANS.

[illegible] AVENUE — COMPLETELY REPAIRED COTTAGE. PINK ALUMINUM SIDING. 6 rooms and MODERN TILE BATH. Modern 220 wiring with NEW NO-FUSE system. Completely INSULATED with rock wool. Garage included. Recently landscaped. Price $12,850. G.R. $96. Monthly payt. $86 plus expenses. Special Terms for veterans. (WINDSOR HILLS).

1050 HARFORD (as pictured in inset at right) and 1015 E. CHASE ST. (entrance shown) — Zoned commercial. Perfect location for beautician or barber — Perfect for carryout shop or office — Newly renovated throughout — Store entrance on Chase St. also entrance at 1050 Harford Avenue giving 2 business fronts. On transportation. 2nd. and 3rd. floor suitable for occupancy-contains 7 rooms and 2 baths. $400 down or will lease with option to buy. (EAST)

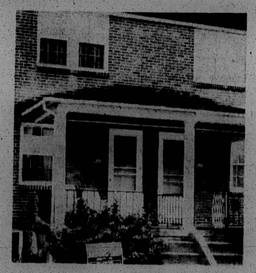

827 E. COLD SPRING LANE—Modern brick group home. 5 rooms and bath. Unit kitchen Hdwd. floors. VACANT AND READY FOR IMMEDIATE POSSESSION. Price $8,250 G.R. $90.00. Northeast.

4110 FAIRVIEW—Modern Brick Group with STONE PORCH FRONT. 6 rooms and bath, SPOTLESS THROUGHOUT. Modern oil heat. Nice yard area in front and rear. Price $8,950. G.R. $96. Vacant and READY FOR IMMEDIATE POSSESSION. (WINDSOR HILLS)

4007 DUVALL—SEMI DETACHED BRICK HOME. DUPLEX — 1st flr. has 4 rms. and bath. 2nd fl. has 3 rooms and bath. HARDWOOD FLOORS. Auto Oil Heat. Price $12,950 G.R. $120. Club Cellar, Good Condition. (WINDSOR HILLS)

3621 MONDAWMIN — Lovely stone porch front home. Modern 6 rooms and bath with wall to wall carpeting, unit kitchen, ceramic tile bath, large wall mirror in dining room and BEAUTIFUL KNOTTY PINE CLUB CELLAR. Additional panelled room in basement. This home has storm windows and many other extras. (HANLON PARK).

3826 GREENSPRING AVE. — NEWLY DECORATED BRICK GROUP HOME. Powder Room on 1st Floor. Spotless throughout. Hardwood floor, tile bath. Gas range and tiled basement. Price $10,500. G.R. $96. Monthly payt. $70 plus expenses. Special Terms For Veterans (PARK LANE).

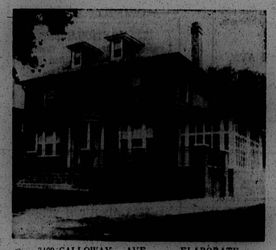

3409 CALLOWAY AVE. — ELABORATE BRICK COTTAGE. 2½-story, 11 rooms and 2 baths. Contains living room, dining room, SUN PARLOR, BREAKFAST ROOM, kitchen, PANTRY AND DEN, FOUR (4) BEDROOMS. Full basement. 2-car garage. Radiator covers. PARQUET FLOORS. Oil hot water heat. (ASHBURTON).

701 N. DENISON ST. — PORCH FRONT GROUP HOME. Partial CLUB CELLAR. 6 rooms and bath and powder room. Extra large CORNER LOT. Will REDECORATE TO SUIT BUYER. Price $8,950. G.R. $81. Monthly payt. $81 plus expenses. Special Terms For Veterans. (NEAR EDMONDSON VILLAGE)

Others To Select From —Veterans No Money Down

MANNING - SHAW REALTY

MA. 3-6261 EXCLUSIVE SALES AGENTS EVES. & SUN. LO. 6-9271