WHEN YOU FINISH READING YOUR AFRO PASS IT ALONG TO A FRIEND

TO MEET STEELER FARMHANDS — The track D.C. Collegians, five times district grid champions, who take on the Duquesne (Pa.) Ironmen, farm club of the Pittsburgh Steelers at Griffith Stadium, Nov. 12. Left to right (1st row) — B. Stewart, N. Hall, J. Whitinger, J. Vaughn, G. Davis, H. Baylor, R. Johnson, R. Baylor, D. Barton, H. Banks, B. Brown, M. Tilghman; (2nd row) A. Smith, coach; G. Hampton, E. Washington, W. Thompson, M. Boone, McAllister, P. Woodard, A. Thornton, B. Gray, B. Smith, B. Parker, R. Lee, D. Parker, M. Craig, J. Queen, coach; (3rd row) S. McDaniels, Swells, J. Gilliam, W. Johnson, trainer; C. Moore, A. Scott, Bordkins, M. Jordan, N. Little, E. Richards, Woodson, T. Broaderick, Joe Jackson.

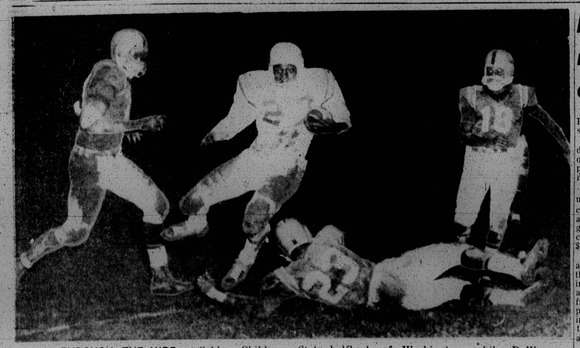

GOING THROUGH THE MIRE — Seldon Childs, (27) Johnson C. Smith fullback, finds an opening and slips through Virginia State's lind defense for a short gain on Griffith Stadium soggy field Saturday night. Tripping him up is Sidney Swann (23), Va. State halfback of Washington, while DeWayne Jeter (18) and unidentified Trojan moves in swiftly to help Swann. Va. State defeated Smith, 19-6, in the 19th annual Capital Classic.

New style race plant at Pimlico

PIMLICO, Md. — Racing at Pimlico is the newest indoor sport.

Only the horses will be outdoors when the nation's second oldest race track opens its new plant Monday for a 28-day meeting.

The occasion will mark the unveiling of an ultra-modern clubhouse, built this summer at a cost of over $1,500,000 to go with a five-story grandstand completed last fall at a cost of $2,550,000.

In the two modern structures are every facility and service that racing fans need, including all seating behind glass in areas heated by the largest infra-red system in any sports plant. Once inside either building, a fan will have no reason to leave it until he heads home after the last race.

LOUIS PONDFIELD, executive director of Pimlico, predicts further increases of the same magnitude for the 28 day meeting opening Monday because of the new clubhouse. Previously, 3,000 seats in the grandstand were reserved for club house patrons. They are now freed for general admission use.

The two stands have all other modern conveniences including five escalators and four elevators.

PS 18 publishes first issue of '18 Reporter'

Roosevelt Elementary School No. 18, Druid Park Drive, printed the first issue of "18 Reporter," the school paper, recently.

The November Issue contains poems, stories, and articles by teachers, pupils and parents who work together as a staff.

Among those contributing special features, poems, stories are Miss Dorothy A. **Farmer, principal; 4th graders, Mirian Linaburg, Sharon Harper, Robert Goodman, Monica P. Bond, Ann Schmidt; 4th graders, Laurel Butcher, Joy Newman; and pupils of the grades 1, 4, 5, and 6.**

The edition announces the Dec. 3 Children's Theatre Association's presentation of "A Christmas Carol," the first of three 1960-61 plays sponsored by the PTA.

Minoso 4th in MVP tab

BOSTON, Mass. — Minnie Minoso of the Chicago White Sox, finished fourth in the nationwide balloting to determine the most valuable player in the American League.

It was the nearest a colored player had come to gaining the honor since 1954, when Larry Doby, then of the Cleveland Indians, finished in second place, sandwiched between Yogi Berra and his teammate, Al Rosen.

• • •

WINNER OF the 1960 award was Roger Maris of the New York Yankees, with Mickey Mantle of the Yankees, second, and Brooks Robinson of the Baltimore Orioles, third.

Minoso's fellow-outfielder of the White Sox, Al Smith, finished sixth in the balloting. Minnie drew a total of 141 points, Al got 73.

• • •

ALSO FINISHING among the top ten in the voting was Earl Battey of the then Washington Senators. Traded to the Senators by the White Sox last spring, Battey turned in a fine summer performance to be eighth in the list.

The Senators have, since season's end, transferred to Minneapolis.

Vic Power of the Indians, won some attention as an MVP candidate, although his 11 points he picked up did not threaten the winner's 225, or second place Mantle's 222.

MINNIE MINOSO

Performance chart for NBA

INDIVIDUAL SCORING

Player and Club	G	P	A
Baylor, L. A.	9	279	30.0
Robertson, Cinn	9	254	28.2
Chamberlain, Phila.	6	206	34.3
Naulls, New York	6	193	32.2
Greer, Syracuse	6	112	18.2
Hodges, Cinn.	6	102	17.0
Embry, Cinn.	9	99	11.0
Johnson, Phila.	6	94	15.7
J. Green, New York	8	85	10.6
S. Green, St. Louis	9	78	12.0
Rodgers, Phila.	6	75	12.5
Sanders, Boston	9	74	8.2
Barnett, Syracuse	6	73	12.2
Russell, Boston	9	63	7.0
McMillon, Detroit	6	60	10.0
S. Jones, Boston	9	59	6.6
Dukes, Detroit	6	57	9.5
Guokiewicz, St. Louis	6	49	8.2
Wilkens, St. Louis	6	42	7.0
Roberts, Syracuse	6	39	6.5
Felix, L. A.	8	38	5.3
Miles, Phila	8	36	4.5
S. C. Jones, Boston	4	7	1.5
Sanders, Boston	4	24	6.0
W. Jones, Detroit	1	6	6.0

REBOUND LEADERS

PLAYERS AND CLU ..	G.	No.	R
Baylor, L. A.	9	169	18.8
Chamberlain, Phila	6	171	28.5
Russell, Boston	9	95	10.6
Robertson ,Cinn.	9	93	10.3

ASSIST LEADERS

Robertson, Cinn.	9	82	9.1

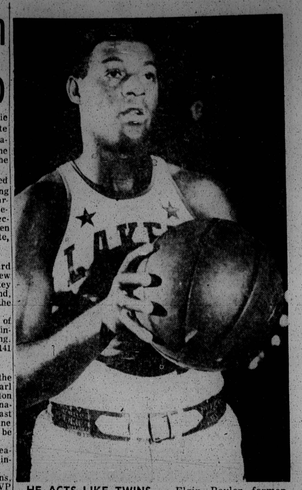

HE ACTS LIKE TWINS — Elgin Baylor, former Washington (DC) high school luminary, is making National Basketball Association opponents think he's twins. Los Angeles Lakers star is currently leading the pro cage league in scoring and in rebounding. In last week's action, Baylor hit 90 points in three games.

Baylor, Chamberlain, Embry, Jones NBA tops

NEW YORK — Los Angeles' Elgin Baylor exchanged places with Cincinnati's Oscar Robertson in the NBA's scoring race. Baylor spiced the infant battle with 90 points in three games last week, while Robertson was restricted to 39 in two outings.

Baylor has 270 tallies in nine games for a 30.0 average. This per game mark is second only to the 34.3 of the giant, Wilt Chamberlain of Philadelphia, who is running behind his last season's average of 39.5 at the corresponding stage of operation.

The Warrior, however, has jumped from 8th position to 3rd place among the individual scoring leaders.

• • •

WAYNE EMBRY of the Cincinnati Royals has replaced teammate Larry Staverman in floor shooting efficiency. The 6-8 Royal pivot man has a season mark of .479, while Sam Jones of Boston, a perennial field goal percentage leader, trials with .470. His teammate Bill Sherman is in third position with a .468.

Syracuse's recent acquisition from St. Louis, Dave Gambee, is the most accurate at the foul line, .929 on 23 out of 25 and is followed by Archie Dees of Detroit with .913 on 21 out of 23 tries. Ken Sears of New York is third with .891.

IN THE REBOUND tables, Baylor continues to pace the retrievers with 189 snatches, as compared to 171 retrieves for Chamberlain. The Los Angeles leaper has played three more games than the Philadelphian, whose output of 28.5 per game is the best average.

Bailey Howell of Detroit is third with an even 100 and Bill Russell of Boston is fourth with 98.

Robertson is still well ahead of the playmaker pack with 82 and his immediate challengers are now Rod Hundley of Los Angeles with 45 and Gene Shue of Detroit with 44. The Big O's 9.1 assists per outing is also the league's best.

TV BASKETBALL

CINCINNATI AT DETROIT
2 P.M. Saturday
Cincinnati Royals

No.	Player	. ...	Hgt.	Wgt
13	Bob Boozer		6-8	215
15	Wayne Embry		6-8	240
18	Oscar Robertson		6-5	205

Detroit Pistons

6	Shellie McMillon	6-5	205
15	Willie Jones	6-3	180
23	Wallie Dukes	7-0	220

WILT CHAMBERLAIN

CIAA football statistics

INDIVIDUAL LEADERS

Rushing	Games	Rushes	Yards
Harper, Eliz. City	6	84	405
Grayson, Union	7	81	388
Lawrence, Va. State	6	47	302
Lawrence, J.C. Smith	6	47	302
Jones, Shaw	5	48	301
Helmer, Maryland	5	48	241
Hartsook, N.C. A&T	5	48	241
Turner, Va. State	6	48	237
Swann, Va. State	6	48	229

Passing	Att.	Comp.	Yds.	TD's
Heath, Delaware	80	51	876	7
Mitchell, A and T	58	29	537	7
Wills, W. Va. State	60	31	519	3
Brown, Maryland	37	14	196	2
Gordon, Morgan	39	17	196	2
Barbour, Union	49	17	339	2
Hughes, J.C. Smith	36	17	272	2

Total Offense	Rush.	Pass.	Tot.
Harper, Eliz. City	405	376	781
Francis, Eliz. City	39	777	816
Grayson, Union	388	79	467
Barbour, Union	115	339	454
Hughes, J.C. Smith	23	272	295
Jeter, Va. State	215	36	251
Mitchell, A and T	12	237	249
McCall, St. Paul's	10	214	224
Jones, Eliz. City	215	0	215

Scoring	TD's	PTA*	Points
Harper, Va. State	9	0-0	54
Jones, Eliz. City	6	0-0	36
Kearse, Shaw	5	1-1	32
Brown, Delaware	4	0-0	24
Jeter, Va. State	4	0-0	24

*PTA — Point after touchdown (extra points or conversions)

Putting	Punts	Avg.
Punts, N.C.C.	19	42.7
Frank, W. Salem	7	38.4
Norris, St. Paul	7	38.6

Fg.	Att.	Pct.	Blocked
Brathers, Delaware	3	.75	1
Edwards, J. C. Smith	3	.75	3

Kick Ret.	No.	Yds.	Avg.
Taylor, A and T	7	237	33.6
Robertson, Va. State	11	377	34.4
Nesbitt, Morgan	11	377	34.1
Barbour, Union	13	477	36.9

Total Offense	Plays	Yards	Avg.
Winston-Salem	201	1345	306.2
Morgan State	202	1402	294.4
Union	206	1306	278.5
Johnson C. Smith	209	1032	272.0
A and T College	196	1013	266.8
Elizabeth City	204	1761	251.5
Virginia State	229	1444	240.7
Delaware State	224	1141	228.2

Total Defense	Plays	Yards	Avg.
Delaware State	165	848	89.6
St. Augustine's	161	957	117.4
Maryland State	141	679	134.6
Virginia Union	159	999	142.7
North Carolina	198	1037	150.0
Morgan State	198	1171	174.2
A and T. College	202	1196	176.0
Fayetteville	219	894	178.8

Rushing Offense	Plays	Yards	Avg.
Winston-Salem	214	1062	216.4
Morgan State	240	937	197.4
Virginia Union	250	1230	205.0
Maryland State	201	861	195.6

Rushing Defense	Plays	Yards	Avg.
Delaware State	152	339	56.0
Maryland State	141	341	56.8
St. Augustine	157	296	74.0
Virginia Union	171	355	89.0
North Carolina	159	479	89.8
A and T College	159	479	95.8
Johnson C. Smith	175	671	111.8
Morgan State	179	705	117.5

Douglass lad 1st in marathon

Douglass High School had the individual winner in the Maryland Scholastic Association cross-country race Wednesday afternoon but had to settle for second in team honors.

City College took the title in the junior varsity competition, with a low score of 26 points. They beat out the Ducks by placing men second, third and fourth.

JEROME THOMAS was the first runner across the finish line, covering the one-and-a-half-mile course in 8 minutes, 9.2 seconds.

John Thompson, Ken Mason and Mike Wyche of City, followed Thomas to the finish line in that order.

Douglass' Charles Woody was fifth, and his teammate, Walter Byrd, sixth.

• • •

THE DUCKS accumulated 45 points to get second, with Carver High in third place with 77. Mount St. Joe, Poly, Dunbar, Forest Park, Patterson Park and Edmondson completed the field in that order.

FOOTBALL

GAMES THIS WEEK
CIAA COLLEGES

Saturday:

Elizabeth City at Maryland
Va. State at A and T
Fayetteville at W. Salem
Union at North Carolina
Shaw at Lincoln
Kong's College at Delaware

STAC COLLEGES

Friday

Howard at Morehouse (N)

Saturday

Ala. State at Fisk
Clark at Savadhah
Miles at Fort Valley
Allen at Fla. A. and M.
Knoxville at Lane
S. C. State at Morris Brown (H)
Hampton at Tuskegee (H)
Mo. Lincoln at Tennessee
Livingstone at St. Paul
Morris at Albany State (H)
Central State at Benedict
Arkansas at Grambling
Prairie View at Bishop (H)
Miss. Vocational at Lelaont
Texas Southern at Jackson
Wiley at Southern

LAST WEEK'S RESULTS

Morgan St. Union 36
Hampton 24, Howard 20
Maryland 13, Delaware 6
Va. State 19, Johnson C. Smith 6
Winston-Salem St. M. Sag. 9
St. Paul 14, Lincoln 0
Fayetteville 27, Eliz. City 12
Fla. A. and M. 48, A. and T. 19
Ft. Valley 7, Morris Brown 6
S.C. State 35, Miss. Vocational 7
Ala. State 32, Savannah 8
Southern 7, Tennessee 6
Ala. A. and M. 8, Tougaloo 6
Allen 36, Benedict 8
Langston 27, Northeast Oklahoma 14
Prairie View 37, Texas College 6
Claflin 36, Paine 6
Dillard 36, Clark 14
Lane 34, Fisk 8
Mo. Lincoln 38, Ky. State 8
Livingstone 16, Albany 8
Miles 13, Tougaloo 6

CIAA Grid Standing

(UNOFFICIAL)

Team	W	L	T
Maryland	3	0	0
A. and T. College	3	0	1
Hampton	3	1	0
W. Salem	3	1	0
Va. State	4	1	0
Morgan	3	2	0
N. Carolina	3	2	0
St. Augustine	3	2	0
Delaware	3	2	0
Fayetteville	2	2	0
Shaw	2	4	0
Howard	2	4	0
Lincoln	1	4	0
Elizabeth City	1	5	0
Lincoln	0	4	0

Baltimore weightlift team in title meet

A weightlifting team under the direction of Joe Rejenkowski, will journey to York, Pa., tomorrow (Saturday), morning to compete in the North American championship tourney.

The meet will be held, beginning at 1 p.m. at the Central YMCA gym in York.

ANOTHER buddy-boy SUB-SHOP SPAGHETTI AND PIZZA
NOW OPEN
Caroline and Madison Streets
DEAR FRIENDS and CUSTOMERS:
Buddy-Boy Sub-Shop. We appreciate every one of you and hope to serve you as long as we are in the post.
Serving you from 4 locations
NORTH and GREENMOUNT AVES. VE. 7-8648
PENNA and LAFAYETTE AVES. MA. 3-1867
BALTO. ST. and FREMONT AVE. MU. 5-9411

WHY DID BUDDY YOUNG INSULT BIG DADDY LIPSCOMB?
Big Daddy is an All-Pro lineman with the champion Colts—and he's a rock-solid 283 pounds of hate and muscle. Yet he lives in a world of fear. How did Buddy Young's insult change his entire life? Is he self-conscious about being a Negro? What ruined his first two marriages?
In this week's Saturday Evening Post, you'll read Big Daddy Lipscomb's amazing story. Learn about his strange agreement with Coach Weeb Ewbank. Find out why the Colts once paid him $2,000 for a single game—then took it out of his salary for the next year.
Read about his youthful fight against fear and prejudice in Detroit. Don't miss "I'm Still Scared"—in this week's Post.
Keep Posted—read The Saturday Evening Post.
The Saturday Evening POST November 12, 1960
Get hours of fiction, fact and fun in The Saturday Evening Post. Get your copy today!

SUPERIOR COAL-OIL SALES-SERVICE FUEL CO.
FUEL OIL & KEROSENE
50 GALS. & UP
HIGH QUALITY COAL LOW PRICES
BY THE BUSHEL • ¼ TON • ½ TON • TON
1201 N. GILMOR ST. LA. 3-2404

FAT MEN!
WE FIT ALL SIZES
MEN'S SHIRTS - PANTS JACKETS
CALL SA 7-0696
BENNY'S ARMY & NAVY STORE 600 E. Baltimore St.
OPEN NITES PARK FREE

Which of these two whiskies is insured for One Million Dollars?
Answer:
The Whiskey in the bottle on the left, drawn from Calvert Reserve's precious "Standard of Excellence." This whiskey, used for quality control, is never sold and is insured for one million dollars.
The Calvert Reserve on the right, and every bottle you buy must match this "Standard" for flavor, aroma, smoothness.
Superb Quality like this is achieved by combining at least 18 great straight whiskies with rare grain neutral spirits. The reason: All straight whiskeys vary with each new distillation. They are never the same.
Thanks to this one million dollar "Standard," you are assured that Calvert Reserve's magnificent taste and character never vary from bottle to bottle. That's why your first sip will say...
You deserve Calvert Reserve
$4.70 fifth $1.50 ½ Pt. plus state tax
SOLID-GOLD BARS exactly Hands & Hanson, & U.S. Treasury Dept. licensee
Write for your FREE copy of THE CALVERT PARTY ENCYCLOPEDIA ... send to AFRO-AMERICAN, Baltimore 1, Md.
FULL 86 PROOF • BLENDED WHISKEY • 65% GRAIN NEUTRAL SPIRITS • ©1960 CALVERT DISTILLERS CO., N.Y.C.

Benefactor optimistic, sees cage star's recovery

CINCINNATI, Ohio — Jack Twyman, the legal guardian for Maurice Stokes ever since Big Mo was stricken with a brain ailment two and one-half years ago is optimistic, for the first time since Stokes became in.

The Cincinnati star reports, "the latest prognosis is that he will walk out of the hospital a cured man, no more than four years from now.

"He will be in the hospital here in Cincinnati two years and then will be transferred to the Rusk Rehabilitation Hospital in New York.

"That's part of Bellevue and is the place where Roy Campanella received his treatment. Maurice will be there one year and no more than two years."

• • •

JACK REVEALS that the cost of hospital care for Stokes approximates $450 per week.

This breakds down to room and board $30 a day or $140 a week, registered nurses $120 per week, and two practical nurses $99 each.

This comes to a grand total of roughly $25,000 a year and Twyman indicates that the Stokes fund is in good shape, thanks to people all over the country.

"We received envelopes in which there are worn dollar bills and we know those dollars come from the heart" says Twyman.

Maurice Stokes (left) and Jack Twyman
Stricken cage star and benefactor

Douglass to put out new publication

By CONSTANCE STEVENSON

To get out news that breaks between the issues of the "Courier," the journalism class taught by Mrs. Gwendolyn Brooks, will print a little "Courier called "The Quack."

For academic students seeking college admission and scholarship awards, a testing program will be held on Dec. 1, at Douglass High School in the auditorium.

As a result of successful auditioning, members of the Douglass A capella choir are now singing with the Peabody Conservatory Senior Choir.

Members are: Gillard, Carol Tilghman, Jewell Churn, Julius Tilghman, Alvin Richardson and Andrew Ennis.

To raise more money for the publishing of the "Yearbook," the Yearbook Committee will give a record hop on Nov. 23, in the school gymnasium.

The admission is 35 cents.

You walk on air

PIMLICO, Md. — The entrance to Pimlico Race Track's new $1,500,000 clubhouse features a floating staircase with gold handrails. It's suspension construction has 36 treads of solid terrazo slabs each ten feet wide.

Motorcycle races at Vista cancelled

The Land and Sea Sportsmen Club this week announced that the motorcycle races scheduled for Nov. 13 and 20 have been canceled.

The races were to be held at the Vista raceway at Vista, Md.

NO MONEY DOWN
99¢ Per Week
AUTO RADIO
AS LOW AS $39.95
MUSIC LOVERS FM
For Your Car Radio
DRIVE-IN FAST CAR RADIO REPAIRS
LE. 9-8281—LE. 9-0082
20th Century AUTO RADIO
914 CATHEDRAL ST.

IS YOUR HEATING EQUIPMENT Getting Old?
Let us show you how little it will cost you to replace your old equipment with a modern oil burner. Get more heat, and save money, too!
Call BRoadway 6-2500
Sinclair
Sinclair Refining Company
HEATING OIL • BURNER SALES • SERVICE

COMING EVENTS

NOV. 11

Pledgees of Theta Nu Sigma Sorority give their first skating party tonight at the Coliseum. It's for the benefit of the Scholarship Fund.

• • •

A tape recording of last spring's House Un - American hearing in San Francisco and the accompanying demonstrations will be played at 2720 Reisterstown Rd. at 8 p.m.

NOV. 13

"What is Socialism" is the title of a discussion at 1:30 p.m. at 2730 Reisterstown Rd.

• • •

Dr. Howard B. Radest, leader of the Bergen (New Jersey) Ethical Society, will speak for the Baltimore Ethical Society at 3800 Gwynn Oak Ave., at 11 a.m.

• • •

William C. Pryor of the U.S. Attorney General's staff will be the 11 a.m. speaker at the Walbrook Trinity Presbyterian Church, Also appearing will be John W. White, president of the local branch of the National Alliance of Postal Employees.

NOV. 14

Homer A. Thompson, professor of classical archaeology in the Institute for Advanced Study, Princeton, N.J., will lecture at the Walters Art Gallery at 8:15 p.m. on "Athens, the Roman Period and the Twilight."

NOV. 13

Musical tea given by the Daughters of Samaria, United Order of Tents, No. 608 at 514 Wilson St. Time is 6 p.m.

NOV. 15

The Ashburton Improvement Association meets at Mt. Ararat Baptist Church, Gwynns Falls Pkwy and Longwood. Time is 8:00 p.m. Roland Henson, president; Eula McKinnon, secretary.

• • •

Dr. Brock Chisholm, first director General of the World Health Organization, speaks tonight on "Survival in a New Kind of World" at the Sheraton Belvedere Hotel. The United World Federalists, Baltimore Area Council, Inc., is the sponsoring agency.

NOV. 19

The Wanderer's masquerade ball will be held at Wilson's from 9 p.m. until 2 a.m.

• • •

Morgan State College Alumni Association benefit card party, 8 p.m., in the Refectory on campus.

• • •

Door prizes for the winners and a good time for all are the things in store for those attending the first card party of the Socials at the YWCA, 1916 Madison Ave. Time is 8 p.m.

NOV. 19

The M. J. Naylor Chapter of the Morgan State College Alumni Association will sponsor a card party in Memorial Refectory, beginning at 8 p.m. Bridge, pinochle and whist will be played according to Vernon Pennington, president.

NOV. 20

Musical and appreciation program in honor of Willis Jefferson, Baltimore pianist, at Greater Harvest Baptist Church Gwynn Ave., and Ashburton.

• • •

Sacred concert given by the Sanctuary Choir of Union Memorial Methodist Church, Harlem and Warwick Aves., 3 p.m.

Miss Ruth Fegley, executive director, Baltimore Fellowship House, speaks for the Baltimore Ethical Society, 3800 Gwynn Oak Ave., at 11 a.m.

NOV. 27

Dr. Henry Neumann, leader emeritus of the Brooklyn Ethical Society, speaks for the Baltimore Ethical Society, 3800 Gwynn Oak Ave., at 11 a.m.

DEC. 7

Meeting of all workers in annual March of Dimes drive, Union Memorial Methodist Church, Harlem and Warwick, 8 p.m.

NBA CAGERS

BOSTON CELTICS			
6	Bill Russell	6-10	215
19	Tom Sanders	6-8	210
24	Sam Jones	6-4	196
4	K. Joseph	6-01	185
CINCINNATI ROYALS			
13	Bob Boozer	6-08	215
15	Wayne Embry	6-08	240
7	Oscar Robertson	6-05	205
DETROIT PISTONS:			
16	Shellie McMillon	6-05	205
15	Willie Jones	6-03	180
23	Walter Dukes	7-00	220
LOS ANGELES LAKERS:			
14	Ray Felix	6-11	230
30	Tom Hawkins	6-08	215
22	Elgin Baylor	6-05	220

NEW YORK NIKS:			
11	Johnny Green	6-06	194
PHILADELPHIA WARRIORS:			
3	Guy Rodgers	6-06	183
17	Andy Johnson	6-06	217
13	Wilt Chamberlain	7-01	250
9	Al Attles	6-02	170
ST. LOUIS HAWKS:			
17	Sihugo Green	6-02	185
21	Woody Sauldsberry	6-07	230
22	Len Wilkens	6-3	185
SYRACUSE NATS:			
4	Dick Barnett	6-04	196
8	Joe Roberts	6-06	214
11	Hal Greer	6-03	175
17	Cal Ramsey	6-04	200
32	Bob Hopkins	6-08	207

SKEET SHOOTING

... in Chesapeake Bay Country

DR. FRANK SAUNDERS . . . Baltimore physician . . . at the Ninth National Championship Skeet and Trap Shoot Association.

THE NATIONAL BREWING CO., BALTIMORE, MD. • OTHER PLANTS: DETROIT, MICH. • ORLANDO, FLA.
From this land of pleasant living we bring you this quality beer
Like the many great traditional foods of the Bay region . . . now seen on menus all over the nation . . . National Beer is another part of our pleasant living to win fame. From Maine to Florida . . . and throughout the Mid-West . . . National is known for its taste. Try it. Like so many people here . . . and all over the country . . . it's the TASTE that you'll like about National.

Howard seeking to even record

Howard University will be an even - money choice to even its season's record when it meets Morehouse College at 8 p.m. today - Friday in a non - conference game in Atlanta.

This will be the 11th meeting of the teams in a series which began in 1923. The rivalry was interrupted in 1928, but resumed in 1955. Howard holds a 5-3-2 margin in the series, including last year's 20-13 win at Washington.

Now 3-4 for the season, following last week's 24-20 loss to Hampton of Virginia, Howard will be out to regain the .500 mark at Atlanta, and to move above it in the season finale against Lincoln of Pennsylvania next week.

Hampton is the only mutual opponent which the teams have met to date. Morehouse won over the Virginians, 9-7, in the annual Fish Bowl game last month.

Officers installed for history group

The Eta Omega Chapter of Phi Alpha Theta, National Honor Society in History, was recently installed at Morgan State College.

Dr. Edward M. Coleman, Professor of History and a member of Phi Alpha Theta for more than 20 years, will function as advisor to the chapter.

Faculty members who were inducted into Eta Omega are: Dr. Benjamin A. Quarles, Dr. Roland C. McConnell, Theodore R. Still, Joseph E. Harris and Isaiah A. Woodward.

Student members are: Reginald Lewis, Alberta Rice, Mrs. Elizabeth Gaither, Willie W. Goode, Alberta Thomas and Roland Barton.

Bearcat Wright tops Coliseum card Tuesday

After a few week's absence, Bearcat Wright is returning to appear on this Tuesday's wrestling show at the Baltimore Coliseum.

The Big "Cat" will battle a one-fall, one-hour time limit match, with Lew Albano, an Italian roughster. The talented Jamaican has been traveling all over the country meeting all-comers still has not been pinned.

California's Mike and Ben Sharpe, who rival Wright in size and height, make their debut here in a team tussle against Chief Big Heart and Abe Jacobs.

The Sharpe Brothers are highly regarded as the roughest team to come out of the West.

The main attraction will be the championship tag team contest pitted the versatile Bastien Brothers against The Kangaroos, the current champions. This quartet has met on several occasions and a heated rivalry exists.

AND THE RAINS CAME — Dismal skies couldn't keep these two away from the Morgan-Union University game on Saturday. Morgan students both, they are Misses Joanne Landon and Kay Nichols, Morgan ended the game in a tie with Union, 26-26.

Marauder harriers cop 13th straight

WILBERFORCE, Ohio — The Central State College cross-country team closed out its dual meet season last week with a smashing 22-36-77 victory over Ohio State University and Ohio Wesleyan.

The double victory boosted the Marauders to a perfect 10-0 season record. Going back to the 1959 season, the Marauders have now beaten their last 13 opponents.

Leslie Hegedus continued his winning ways with a decisive twenty - nine second triumph over Ohio State's Jim Massey.

Central State, which started cross - country only four years ago, is now the number one team in the state.

OPEN FRIDAY NIGHT UNTIL 8:30
SPECIAL FOR WINTER DRIVING SAFETY
FOR FRONT WHEELS
Firestone De Luxe Champion NEW TREADS
applied on sound tire bodies or on your own tires
2 for 19.60 plus tax and two recappable tires
Size 6.70-15 or 7.50-14 Tubeless or Tube-Type, Black
★ALL sizes and ALL types priced proportionately LOW!
The majority of stopping capacity rests with your front tires. Be safe and sure with a pair of our New Treads. You get the same tread width, tread depth and tread design as on new Firestone tires
GUARANTEE
We guarantee our New Treads and Winter Treads, bearing the Firestone Quality Tread Metallion and the shop code mark, to be free from defects in workmanship and materials. If examination by us or any Firestone dealer or store discloses a defect in the tread or cord body, it will be repaired or an adjustment made on the cost of another New Tread or Winter Tread, prorated on tread wear and based on the list price current at the time of adjustment.
GUARANTEED Immediate service from coast to coast
FOR REAR WHEELS
Firestone Town & Country WINTER TREADS
applied on sound tire bodies or on your own tires
2 for 22.22 plus tax and two recappable tires
Size 6.70-15 or 7.50-14 Tubeless or Tube-Type, Black
★ALL sizes and ALL types priced proportionately LOW!
Positive traction in winter weather has made our Town & Country Winter Treads famous. Ask any of our customers . . . they'll tell you from their own experience that they wouldn't consider winter driving without their Town & Country.
EASY PAYDAY TERMS
all tires mounted FREE
FREE Ice and Snow Scraper Come and get yours
Before Trouble Starts Get A Delco Battery $15.95 up FOR ALL CARS
IF WE STORED YOUR SNOW TIRES We suggest you have them put on EARLY—to avoid the last minute rush and delay.
GAL. OF PERMANENT PEAK ANTI-FREEZE FREE With Every Pair of Snow Tires—New or Recap
TOWN & COUNTRY TIRES TO FIT MOST COMPACT & FOREIGN CARS New and Recapped
BUDGET PAYMENTS ARRANGED
YOUR ONLY DOWNTOWN FIRESTONE DEALER
RELIABLE TIRE COMPANY
1121 MARYLAND AVE. Bet. Biddle & Chase OPEN EVS. TO 8:30 P.M. VE. non 7-3274
1013 CATHEDRAL ST. Bet. Chase & Eager OPEN DAILY TO 6 P.M. LE. ington 9-8882
REISTERSTOWN RD. at FORDS LANE at CROWN Service Sign OPEN DAILY TO 8:00 P.M. Fridays 4-8:00