WHEN YOU FINISH READING YOUR AFRO PASS IT ALONG TO A FRIEND

"Come unto me, all ye that labour and are heavy laden, and I will give you rest." MATTHEW X1:28

I AM THE WAY

BACK TO CHURCH

Waters AME Pastor's Aid observes 25th anniversary

By CHARLOTTE W. DOWNIE

The Pastor's Aid of Waters AME Church observed its 25th anniversary recently. During the morning service Dr. Scott delivered a sermon, bearing an inspiring message from the pastor, the Rev. Wesley B. Nash.

The celebration continued in the afternoon with an elaborate tea.

The guests enjoyed the beautiful fashions shown by Jean Smith Hill, mistress of ceremonies, dressed woman named in Ebony Magazine; and Ann Wallace who modeled their own fabulous clothes.

Shown also were such beautiful hats created by Mesdames Julia J. and modeled by Marion Lewis and daughter Stella; Arthur Young, Emma Young, Geneva Bush and Delores Thomas.

Mrs. Lottie Mae Bailey, Mrs. Arnita Woolson and Mrs. Sally Lewis gave Narrations. Music was furnished by Wilton Bullock.

* * *

THE HIGHLIGHT of the afternoon came with a tribute by Mrs. Imogene P. Douglas, president of the group to the 25 years members.

Those who have been in the organization for 25 years are: Mesdames Margaret Boulin, Beulah Ralph, Delaphine Dorsey, Hilda Rochester, Lillian Stanford and Bettie Woolford.

Other members are: Mesdames Nellie Aquilis, Alma Catlin, Mary Dorsey, Rose Given, Sartoris Jackson, Blanche Lemon, Bettye Marine and Eloise Nash.

Mesdames Margie Nelson, Mabel Parker, Beatrice Richardson, Clara Scott, Rose Simpson and Myrtle Smith. Mesdames Thelma Taylor, Corrine Vanladingham, Arnita Woolson, Irene Woodson, Sarah Swann, Adelle Glover, Lillie Huggins, Martha Thomas and Lucille Sullivan.

Mrs. Delaphine Dorsey was chairman of the celebration. Mrs. Imogene B. Douglas is president of the Pastor's Aid and the Rev. Wesley B. Nash is pastor of Waters AME Church.

$5 OCASH is what the AFRO pays each week for news tips and photos. Simply call MUL. 5-6015, and ask for City Desk. Bring your photos in. If no answer, call LAF. 3-3024; or Wilkens 5-2522 or CEnter 3-5415.

OES 64th session opens here Sun.

Sunday, Nov. 13 marks the opening of the Order of Eastern Star 64th annual session of Myra Grand Chapter.

Scheduled for 3 p.m. is the annual sermon to be delivered at Macedonia Baptist Church by the Rev. W. L. Clayton, pastor.

Mrs. Olivia Bates, Grand Worthy Matron, announces that more than 1,500 members, guests and friends are expected to attend the 13 - day convention which extends through Nov. 15.

In addition to persons from the Maryland jurisdiction, officials, members, guests and friends will attend from Washington, New York, Massachusetts, Connecticut, New Jersey, Delaware, Pennsylvania, Virginia.

The occasion will see Mrs. Bates succeeded in office by Mrs. Frances Coe, Catonsville, who will be grand worthy matron for a one year term beginning Nov. 15.

Mrs. Bates term of office began Nov., 1959.

PRESENT Grand Worthy Patron J. Thomas Cooper, Cambridge, Md., will be succeeded by associate Grand Patron James Parker, Baltimore.

Grand Conductress Alice Carroll will move up to succeed Mrs. Coe as Grand Associate Matron.

Mrs. Madeline Williams will become Grand Conductress for 1960 - 1961.

The first official session comes Monday, Nov. 14 with committee reports during the day and the Chapter of Sorrows commemorating the deceased members at 8 p.m. at the Masonic Temple, McCulloh and Mosher Sts.

* * *

TUESDAY, Nov. 15, the final day, Grand Master Emeritus Dr. Willard W. Allen and Grand Master Samuel Daniels, and their guests will be received by the Myra Grand Chapter.

This session will be held at the new Temple, Eutaw Place and Lanvale St.

Special guests at this time will be the representatives from the eight jurisdictions.

Election of officers will also take place at the new Temple.

Epps Chorale Choir to appear for NAACP

The Epps Chorale Choir, featuring Miss Audrey S. Phillips, will give a concert at Sharp St. Memorial Methodist Church, Dolphin and Etting Sts., Sunday, at 5 p.m.

The concert is being presented by the Maryland State Conference of the NAACP, with all branches to be represented.

On Sun., Nov. 20, the Rev. Matthew R. Silver, Concord Baptist Church, Franklin and Poppleton Sts., will bring his Choir, congregation and ushers to Sharp St. to render a Thanksgiving service.

At this meeting, a complete report on the membership campaign will be given.

* * *

THE REV. MR. MATTHEWS is a prominent minister in the student sit - in movement. On Sunday, Nov. 6, Union Temple Baptist Church, the Rev. Charles H. Churn, pastor, presented Dr. Jackson a $125 check at its morning service.

Dr. Jackson urged other churches to follow suit. Many have already made substantial contributions.

Hold induction ceremonial

The Professional Beauticians Guild inducted officers at a colorful candlelight service in the Madison Avenue Branch YWCA Sunday afternoon.

The Rev. D. Logan Kearse, minister of the Corner Stone Baptist Church, was speaker.

NEW OFFICERS are: Mrs. Ernestine Hardy, president, Mrs. Dorothy Tross, first vice president, Mrs. Geneva Villa, second vice president, Mrs. Mamie Allen, recording secretary, Mrs. Ida Tucker, corresponding secretary, Mrs. Anita Pleasant, financial secretary, Mrs. Margaret Hawkins, assistant financial secretary, Mrs. Margaret C. Mitchell, treasurer.

Mrs. Josephine Monroe, assistant treasurer, Mrs. Grace Johnson, chaplain, Mrs. Lillian Tate, parliamentarian, Mrs. Elizabeth Wright, statistician, Mrs. Virgie Waters, membership chairman; Miss Jeannette Spriggs, historian; Mrs. Margaret McCoy, custodian; Mrs. Ethel Felder, assistant at - arms; and Mrs. Sarah Sterling, publicity director.

SHARP ST. MEM. METH. CHURCH
Dolphin and Etting Streets
SUNDAY, NOVEMBER 13, 1960
8:30 A.M.—11:00 A.M.—Identical Services
9:00 A.M.—Church School
11:00 A.M.—Child care for infants and small children during service
5:00 P.M.—A Spiritual Song Fest sponsored by the State Conf., NAACP.
6:00 P.M.—Methodist Youth Fellowship
MR. MORRIS QUEEN, Minister of Music
Rev. EDWARD G. CARROLL, Minister

Ames Memorial Meth. Church
Carey and Baker Streets
WOMEN'S DAY CELEBRATION
SUNDAY, NOVEMBER 13, 1960
9:30 A.M.—Church School, Mr. James Owings, Sup't.
10:30 A.M.—Praise Service, Mrs. Goldie Wade
11:00 A.M.—Morning Service, Theme—"The World In Our Midst" Sermon by Rev. Mrs Mildred Spain Music by Ames Woman's Society of Christian Service
AFTERNOON SERVICE 4:00 P.M.
Musical Program, Mrs. Leray Stokes, Presiding
Inspirational Address, Mrs. Maude Williams
Mrs. Annie K. Thomas, Program Committee
Mrs. Bertha Dorsey, Chor. Mrs. Alma Ringgold, Secy.
Miss Carrie Peires, Chpn. Program, Mrs. Gladys Troy, Co-Chm.
Mrs. Susanna Walkins, Asst. Secy. Mrs. Amy Hill, Pres., WSCS
REV. FRANK J. FRYE, Minister

Annual Women's Day
Falls Road A.M.E. Church
4641 FALLS ROAD
SUNDAY, NOVEMBER 13, 1960
11:00 A.M.—Rev. Mary Henry of Allen A.M.E. Church will deliver the annual sermon. Music by the Women's Chorus of Falls Rd. Church
3:30 P.M.—Mrs. Cornelia Smith, Police Officer, guest speaker
8:00 P.M.—Skit, "A Wise Home Builder" Report of captains
MRS. MAE STEWARD, President
MRS. BEATRICE KENNEDY, Vice President
MRS. LARENDA LEE, Secretary
MRS. SADIE TURNER, Treasurer
MRS. MARIE CASHEN, Gen'l. Chairman
REV. J. H. CASHEN, Minister
DINNERS SERVED

MEN'S DAY
Thirtieth Annual Observance
SUNDAY, NOVEMBER 13, 1960
PENNSYLVANIA AVENUE A.M.E. ZION CHURCH
"The Church Of The Burning Heart"
Pennsylvania Ave. near Dolphin St.
8:00 A.M.—Alternate Breakfast Andrews, Mt. W. North West
8:30 A.M.—Sunday School
11:00 A.M.—Morning Worship Sermon: "The Hen" Cecil Bishop Music by the Senior Choir Mrs. Ethel Mae Robinson, Dir. Mrs. Viola Clark, Organist
5:00 P.M.—Men's Day Program Address by Mr. Walter T. Dixon, Sup't. Public Schools, on the Role of the Christian Man in Society Today. Mr. Charles Cooper, Dir. Rev. Dr. R. Coleman, Chairman
6:00 P.M.—Christian Endeavor Hour—Rev. Dr. R. Coleman, Mr. Charles Dawson, Leader
7:30 P.M.—Evening Worship Mr. Charles Cooper Chairman — Men's Day
REV. C. R. COLEMAN, Pastor

THE JERUSALEM BAPTIST CHURCH
504 DOLPHIN ST.
Rev. P. D. Doughty, Pastor
9:30 A.M. Sunday School
11:00 A.M. Morning Worship Rev. Merrill
3:30 P.M. Visiting Church
7:00 P.M. Preaching
Friday 8 P.M. Prayer Meeting Preaching
ALL ARE WELCOME

FIRST BAPTIST CHURCH
Caroline and McElderry Sts.
Sunday, November 13, 1960
9:30 A.M.—Sunday School
11:00 A.M.—Morning Worship
6:00 P.M.—Baptist Training Union
7:30 P.M.—51st Anniversary of the Boosters Club — Mrs. Naomi Sanders, President. Program by the Boosters Club, Grace School. Mrs. Viola W. Wright, Pres.
REV. MERRION WILLIAMS, Pastor
A CORDIAL WELCOME TO ALL

BROWN MEMORIAL BAPTIST CHURCH
2000 N. FULTON AVENUE
SUNDAY, NOV. 13, 1960
8:30 A.M.—Sunday School
11:00 A.M.—Morning Worship
12:30 P.M.—Flower Circle's Anniversary
8:00 P.M.—Preaching
Old-Fashioned Prayer Meeting Each Friday at 8 P.M.
All Are Welcome
REVEREND PAUL J. HARRIS, D.D. MINISTER

MEMORIAL BAPTIST CHURCH
CAROLINE AND PRESTON STREETS
SUNDAY, NOVEMBER 13, 1960
9:30 A.M.—Sunday School
10:30 A.M.—Prayer and Praise Service
11:00 A.M.—Rev. A. A. Smith
3:30 P.M.—Program presented by the Methodist Men of St. Matthews Meth. Church.
6:00 P.M.—B.T.U.
7:30 P.M.—Evening Worship.
The Church With A Hearty Welcome
REV. C. EDWARD BROWNE, Pastor

THE ST. ANN SPIRITUAL TEMPLE
1102 WARNER STREET
THE 23rd ANNIVERSARY OF THE PASTOR AND CHURCH
Beginning Sunday, November 13, through Sunday, November 27.
Rev. Lillian and Obie Thompson, Pastors

FAITH BAPTIST CHURCH
ASHLAND AVE. AND BOND STREET
"THE PRAYING CHURCH"
SUNDAY, NOVEMBER 13, 1960
ANNUAL MEMORIAL DAY FOR THE LATE DR. SIMON WILLIAMSON
9:15 A.M.—Sunday School
10:45 A.M.—Morning Worship. Sermon by the Pastor.
3:00 P.M.—Our Annual Visit to Morning Star Baptist Church. Music by all of the choirs.
6:00 P.M.—Baptist Training Union
7:30 P.M.—Program by The Simon Williams Memorial Choir
WE WELCOME YOU
REV. WALTER E. PAIGE, Pastor

DOUGLAS MEMORIAL COMMUNITY CHURCH
"The People of the Way"
LAFAYETTE & MADISON AVES.
MARION CURTIS BASCOM, MINISTER
JAMES S. HAMMOND, MINISTER OF MUSIC
SUNDAY, NOV. 13, 1960
8:30 - 11:00 A.M.
MR. BASCOM PREACHING
A SERIES ON "THE REVELATION"
6. "TO PHILADELPHIA"
ADVANCE NOTICE
Sunday, November 20-Organ Recital Dr. C. E. Ward
MUSIC
CHANCEL CHOIR
"OUT OF THE DEPTHS" — James
"WITH A VOICE OF SINGING" — Shaw
SANCTUARY CHOIR
"O BLESS THE LORD" — Dixon
"THE LORD'S PRAYER" — Gates
GOSPEL CHOIR
"GOD'S WONDERFUL GRACE" — Mills
YOUTH CHOIR
"PRAISE THE LORD, YE HEAVENS ADORE HIM" — Arr. Ringwald

ANNUAL WOMEN'S DAY

ENON BAPTIST CHURCH
EDMONDSON AVENUE AND SCHROEDER STREET
SUNDAY
NOVEMBER 13, 1960
6:30 A.M.—Early Prayer and Praise Service
9:30 A.M.—Sunday School
11:00 A.M.—Guest Speaker
MRS. CORA JORDON WHITE
Former Legislator, Outstanding Author and Lecturer
COLUMBUS, OHIO
5:00 P.M.—Freedom Tea
Mrs. Ruth Rosedom, Chairman
Mrs. Chailey Scott, Co-Chairman
Rev. Arthur J. Payne, Pastor

SHARP STREET MEMORIAL METHODIST CHURCH

COR. DOLPHIN and ETTING STREETS — EDWARD G. CARROLL, Minister

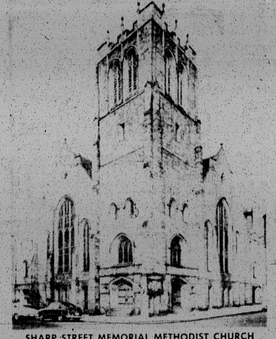

SHARP STREET MEMORIAL METHODIST CHURCH

First Annual Women's Week

MONDAY, NOV. 14, 1960 thru SUNDAY, NOV. 20, 1960

"COMMITTEE OF ONE HUNDRED"

MRS. VIRGINIA LOVE, Honorary Chairman
MRS. PHENOLA CARROLL, Gen. Chairman
MRS. ALLEGRA TAYLOR, Co-chairman
MRS. FLOSSIE DEDMOND, Program Co-ordinator

MRS. VIVIAN CARTER MASON

THE CALENDAR FOR THE WEEK IS AS FOLLOWS:

MONDAY, NOV. 14th, 1960 — 8:00 P.M.
YOUTH NIGHT—The Civic Interest Group will conduct a mock Sit-in Demonstration and Freedom Sing. Citations will be presented to the youth leaders. Refreshments.

TUESDAY, NOV. 15th, 1960 — 8:00 P.M.
INTERNATIONAL NIGHT — Exchange teachers from foreign countries dressed in costume will discuss their native lands. Musical groups will sing. Refreshments.

WEDNESDAY, NOV. 16th, 1960 — 8:00 P.M.
CHARM NIGHT — Highlighting spiritual beauty and physical charm. Professional models will show the latest fashions from hair styles to hats and wardrobe. Diane Kane Models featured. Door Prizes. Refreshments.

THURSDAY, NOV. 17, 1960 — 8:00 P.M.
INTER-FAITH NIGHT — Panel of experts — Miss Anita Williams, Mrs. Edith Bryant, Mrs. Mabel Gee, and Mrs. Samuel Rochberg will discuss the Major Faiths. A service of commemoration for past and present leaders will be observed. Visiting Choirs will sing.

FRIDAY, NOV. 18, 1960 — 8:00 P.M.
RECEPTION—"Honor Your Ladies Night." Subscription $1.00. Fellowship and Feasting.

SUNDAY, NOV. 20th, 1960 — 11.00 A.M.
WORSHIP SERVICE—
Speaker: MRS. VIVIAN CARTER MASON, Civic leader, past president of the National Council of Negro Women, former director of the Division of Social Service for the Dept. of Welfare, City of New York, and the State Education Chairman of the Virginia State Conference of the NAACP.
SPECIAL MUSIC by Women's Choir
Mrs. Frances Tillman and Mrs. Charlene Moore Cooper, Co-Directors
COFFEE HOUR After Service.

COMPLIMENTS
EARL KOGER & SONS, INC.
GENERAL INSURANCE

COMPLIMENTS
COLORED WOMEN'S DEMOCRATIC CAMPAIGN COMMITTEE OF MD.
MRS. VICTORINE ADAMS

COMPLIMENTS
WOMEN'S CLUB OF DOUGLAS MEMORIAL COMMUNITY CHURCH
REV. MARION C. BASCOM, Pastor

COMPLIMENTS
W.S.C.S. of SHARP STREET MEMORIAL METHODIST CHURCH
MRS. BEATRICE DABNEY

COMPLIMENTS
IRADELL WILLIAMS WESLEYAN SERVICE GUILD
SHARP STREET MEMORIAL METHODIST CHURCH.
MRS. THEDA PATTERSON

COMPLIMENTS
THE JOLLY FRIENDS SAVINGS CLUB
MRS. INEZ LEE

COMPLIMENTS
The National Sorority of PHI DELTA KAPPA, GAMMA CHAPTER
MRS. CARRIE STATON, Basileus

COMPLIMENTS
DR. ADA LEE

COMPLIMENTS
THE WILSON PARK SAVINGS CLUB
MRS. RUTH FORSTER

WHEN YOU FINISH READING YOUR AFRO PASS IT ALONG TO A FRIEND

ANNAPOLIS DOINGS

BY ELOISE RICHARDSON

All individuals and organizations are asked to support the project "Tag Month," sponsored each year for the benefit of patients at Crownsville State Hospital by the Woman's Auxiliary.

The Tag Month is being observed Nov. 25-30. More received from the sale of tags helps to provide services rendered by volunteers to patients at the hospital.

There are 1,875 patients at the hospital for whom the state provides medical, physical and psychiatric comfort, but this is not enough. These patients need the friendliness, warmth, interest and comfort which only volunteers can bring. Won't you continue to help and encourage volunteers to continue their work?

There are so many things needed for them to carry on their work, and there are many patients who only have volunteers to look to for any help.

Letters will be in the mail this week to organizations and each is asked to make as large a contribution as is possible.

THE GUIDE to Pupil Evaluation in Anne Arundel County Elementary Schools announces that report cards will be prepared in November, January, April and June.

The November cards will be used as a basis for the conferences marking the first new report card period, held with parents at all elementary schools on Nov. 10 and 11. After these conferences, parents took the cards home.

If parents failed to visit the schools either of these dates, the cards were withheld until January after marks for the second reporting period have been entered.

Boys and girls who attend Adams Park School are very happy these days because the setting up of playground equipment has been completed.

There will be found a merry-go-round, junior castle tower, see - saw unit, an all - steel sliding board, a bicycle rack, park benches, a basketball court, volley ball court, dodge ball circles, lanes for egg and spoon, flag and block relays, a p scotch, surf board, etc.

THE PARENTS of the school are to be commended for having accomplished such a major task.

Girl Scout Troop 40, recently organized at the school, has as its leader, Mrs. Zenobia Fenrick, who is assisted by Miss Eleanor Murden and Mrs. Nancy Holland.

Brownie Troops 62 and 87 conducted a "Flying - Up Ceremony" last month and had as their guests, their parents and scout officials.

Those who participated were Mesdames Vivian James, Deborah Butler, Delores Johnson, Gwendolyn Wenn, Glendola Little, Gwendolyn McGowan, Thelma Jessine Henderson and Sharon Carter.

The Boy Scouts conducted a coat hanger rally and delivered coat hangers with a message attached to encourage parents to vote.

The fourth grades took a trip to view land and water forms as an activity in connection with their first social studies unit on "The Earth."

THE TRIP included the Chesapeake Bay Bridge, Sandy Point Beach, Lake Waterford, the Baltimore Harbor and Tunnel. Other interesting places observed were hills, plains, marshes, swamps, waterfalls, rivers and creeks.

Inspector Richard Mansfield of the Maryland Traffic and Safety Commission, and the Washington Evening Star, presented a safety program at the school on Wednesday.

His program, entitled "Safety Circus," was presented to the 633 pupils. As he spoke, Mr. Mansfield, also a chalk artist, drew various figures and animals and he played and sang safety songs to the tunes of nursery rhyme songs.

As the program ended, pupils were inducted into the Safety Circus Club and given membership cards.

The Annapolis Alumnae Chapter of Delta Sigma Theta Sorority announces plans for a mardi gras ball, to be held **on Dec. 3. Bids will be in the mail in the next few days.**

Little Christine Delores Ladner, again this year, was honored by her grandparents, Mr. and Mrs. Robert Keller, on her birthday, when they invited 27 of her young friends to help her celebrate, carrying out the Halloween motif in the decorations.

As the children entered the living room, their eyes lit up with happy glee, for there was the old witch hanging from the ceiling riding on a broom.

Also from the ceiling hung smiling Mr. and Mrs. Pinata, just full of surprises for the children. Pinata, a favorite game in Mexico and the South-west, was a feature of the party. After a length of time Mr. and Mrs. Pinata opened up and showered many surprises on the children and caused a scramble on the floor.

Other games played included the fish pond, the donkey tail, apple bobbing. A special guest at the party was "Mr. Pumpkin," who wore a tie and grass hat and sat in a red rocking chair smoking a pipe with his arms and corn cob pipe stretched out, surrounded by corn shucks.

THE THREE + TIER birthday cake was chocolate, topped by a pumpkin, and such goodies as pretzels, potato chips, candy and ice cream and cake were served.

Mr. and Mrs. Keller presented their granddaughter with a Hi - Fi record player as their gifts and she received many others from her friends.

Christine also received greetings from her father and stepmother, Mr. and Mrs. Woodrow Ladner and her sister, Deborah, who live in Oakland, Calif.

Children who attended the party were:

Vernon, Roy and Gary Sparks, Kelvin Bryan, Bryan and Wendell Holland, Gregory Cully, Margaret Chambers, Brenda and Cynthia Pugh, Linda Dipp, Sandra Taylor, Tonia Offer, Michele Pettigrew;

Also Vonnie Rawel, James Thomas Neal, Louise and Johnnie Jones, Mary Johnson, Thomasine Hawkins, Brenda McCoal, Brenda Carter, Thelma Goodrum, Londas Goodrum, Lee Annie Goodrum and William Keller.

Adults who came were:

Mesdames Henry Holland, Vernon Sparks, Chrisme Cully, Sophia Tyler, Florence Pugh, Helen Jones, kindergarten teacher, Ruth Thomas, the nurse, Leslie Larkins, and Miss Peggie Brown and Messrs. McCoal and Everett Pettigrew.

Christine's mother and stepfather, Mr. and Mrs. Alfred Williams were also present.

* * *

THE FOURTH annual Mardi Gras celebration was observed this year at Ebenezer AME Church at Hagerstown, on Sundays.

Those who participated on the program from Annapolis were Mrs. Sarah M. Randall, Mrs. Lula Upchurch, Miss Deborah Makell, and John Makell, Jr. and Curtis Graham.

Others on the program were Mrs. Emily McPherson of New York City; H. L. Makell and Miss Anna Makell, both of Hagerstown; Mrs. Pamela Milburn of Baltimore and Mrs. Christine M. Stewart of Washington.

Also Master Tyrone Makell, Howard and Frank Makell and Miss Jacqueline Makell, all of Galesville, and Mrs. Mildred M. Tooks of Baltimore.

Each year the entire program is manned by members of the large Makell family. The Rev. D. E. Makell is pastor of the Hagerstown church.

Others who attended the celebration were Mesdames Emma Nichols, Della Colbert and Yvonne Johnson, all of Annapolis; Mr. and Mrs. James Watkins and Scott Bailey of Baltimore; Eustace McPherson of New York City; and little Tonia Harris and James R. Randall Jr., medical student at Howard University School of Medicine.

The family also visited John Makell Sr. and Mrs. Pocahontas Makell, who were unable to attend the celebration because of illness.

BE SURE to send greetings of cheer to the following:

Mrs. Sarah M. Randall, Mrs. Elizabeth Purvis, Miss Lilyan Burrell, Roland Day, Mrs. Bertha Coates and Donald Snowden, who are all confined at the Anne Arundel General Hospital; Also Joshua Gross, the husband of the Rev. Edith Gross, who is confined at Johns Hopkins Hospital because of an accident, and Mrs. Margaret Smith, the wife of Phillip Smith, who is now convalescing at her home, 10 Morris St. Miss Sandra Snowden is ill at her home, 119 Obery Court.

Also Misses Rosa Wynn, Ethel Walker, Frances Spencer, Bobbie Jean Pearsall, Lina Bowers, Effie Carney, Martha Duckett and Thelma Jackson; Messrs. Leroy Battle, William Blount, Charles Briggs, Raymond Buckner, Benjamin Cumbo, Frederick Davis, Samuel Eades, Joseph Ennis, John Griffith, Milton Mack, John Myles, Walter Pearson, Charles Pinkney, David Washington and Cleo Whitley. Miss Ella Greene is secretary.

THE JERUSALEM BAPTIST CHURCH
504 DOLPHIN ST.
Rev. P. D. Doughty, Pastor
9:30 A.M. Sunday School
11:00 A.M. Morning Worship Rev. Merrill
3:30 P.M. Visiting Church
7:00 P.M. Preaching
Friday 8 P.M. Prayer Meeting Preaching
ALL ARE WELCOME

FIRST BAPTIST CHURCH
Caroline and McElderry Sts.
Sunday, November 13, 1960
9:30 A.M.—Sunday School
11:00 A.M.—Morning Worship
6:00 P.M.—Baptist Training Union
7:30 P.M.—51st Anniversary of the Boosters Club — Mrs. Naomi Sanders, President. Program by the Boosters Club, Grace School. Mrs. Viola W. Wright, Pres.
REV. MERRION WILLIAMS, Pastor
A CORDIAL WELCOME TO ALL

BROWN MEMORIAL BAPTIST CHURCH
2000 N. FULTON AVENUE
SUNDAY, NOV. 13, 1960
8:30 A.M.—Sunday School
11:00 A.M.—Morning Worship
12:30 P.M.—Flower Circle's Anniversary
8:00 P.M.—Preaching
Old-Fashioned Prayer Meeting Each Friday at 8 P.M.
All Are Welcome
REVEREND PAUL J. HARRIS, D.D. MINISTER

MEMORIAL BAPTIST CHURCH
CAROLINE AND PRESTON STREETS
SUNDAY, NOVEMBER 13, 1960
9:30 A.M.—Sunday School
10:30 A.M.—Prayer and Praise Service
11:00 A.M.—Rev. A. A. Smith
3:30 P.M.—Program presented by the Methodist Men of St. Matthews Meth. Church.
6:00 P.M.—B.T.U.
7:30 P.M.—Evening Worship.
The Church With A Hearty Welcome
REV. C. EDWARD BROWNE, Pastor

THE ST. ANN SPIRITUAL TEMPLE
1102 WARNER STREET
THE 23rd ANNIVERSARY OF THE PASTOR AND CHURCH
Beginning Sunday, November 13, through Sunday, November 27.
Rev. Lillian and Obie Thompson, Pastors

FAITH BAPTIST CHURCH
ASHLAND AVE. AND BOND STREET
"THE PRAYING CHURCH"
SUNDAY, NOVEMBER 13, 1960
ANNUAL MEMORIAL DAY FOR THE LATE DR. SIMON WILLIAMSON
9:15 A.M.—Sunday School
10:45 A.M.—Morning Worship. Sermon by the Pastor.
3:00 P.M.—Our Annual Visit to Morning Star Baptist Church. Music by all of the choirs.
6:00 P.M.—Baptist Training Union
7:30 P.M.—Program by The Simon Williams Memorial Choir
WE WELCOME YOU
REV. WALTER E. PAIGE, Pastor

MT. ZION METHODIST CHURCH
RIGGS AVE. AND GILMOR ST.
ANNUAL TRUSTEE DAY
9:30 A.M.—Church School
11:00 A.M.—Sermon by the pastor
3:00 P.M.—Sermon by Rev. Hilton A. Parker, District Superintendent, South Baltimore District.
DINNER SERVED
COME WORSHIP WITH US.
REV. O. ST. CLAIRE FRANKLIN, Pastor
THOMAS H. TOLSUM, Chairman, Trustee Board

PERKINS SQUARE BAPTIST CHURCH
EDMONDSON AND WARWICK AVENUES
WHITE CROSS NURSES DAY
SUNDAY NOVEMBER 13, 1960
8:00 A.M.—EARLY MORNING WORSHIP
MUSIC BY THE SANCTUARY CHOIR
9:30 A.M.—SUNDAY SCHOOL
10:30 A.M.—MORNING SERVICE
11:00 A.M.—HOLY COMMUNION
7:15 P.M.—GUEST SPEAKER REV. GEORGE BENSHAW
MON., NOV. 14 THRU SUN., NOV. 20 ANNUAL MEMORIAL WEEK
REV. WARD D. TERRY

FIRST CHRISTIAN COMMUNITY BAPTIST CHURCH
1512 WINCHESTER ST.
REVIVAL SERVICES
SUNDAY, NOV. 13, 1960
9:45 A.M.—Sunday School
11:00 A.M.—Morning Worship
3:30 P.M.—Program by the Male Chorus
7:30 P.M.—REVIVAL SERVICES Start Nov. 13 thru Friday, Nov. 18th. Services Each Night at 7:30 p.m. REV. JOSEPH CULP, Pastor of New Friendship Baptist Church, Guest Preacher
REV. ERNEST HUMPHREY, Pastor
ALL ARE WELCOME

GRACE UNITED PRESBYTERIAN CHURCH
One of Baltimore's Friendliest Churches
DOLPHIN AND ETTING STREETS
SUNDAY, NOVEMBER 13, 1960
9:30 A.M.—Sunday School. Mrs. Ethel J. Day, Superintendent
11:00 A.M.—Worship Service. Anthem by The Choirgirls Choir. Sermon: "Remembering The Presence of God" 5:00 P.M.—Special Concert by The Symphony Choir of Douglas Memorial Community Church
6:00 P.M.—Presbyterian Youth Hour. Sponsored by The Trustees
WEDNESDAY
7:30 P.M.—Special Institute "Studies of the Ministry of Jesus" Everyone invited
WE WELCOME YOU
REV. ROBERT J. NEWBOLD, JR., Pastor
FLOYD ADAMS, Minister of Music

Former promoter to preach trial sermon Sunday

Chester Thomas, 1425 McCulloh St., a native of Calvert County, Md., has been known in Baltimore for 25 years as a promoter of local entertainment talent.

Also active in political circles, he is president of the 14th Ward Musical Democratic Club.

Turning toward the ministry, Mr. Thomas will preach a trial sermon on Sunday at the New Rehoboth Baptist Church, 2501 N. Hilton St., at 3 p.m.

He is a member of Young Methodist Church, near Prince Frederick, Md. and has been attending Emmanuel C. C. Church here in Baltimore.

$50 CASH is what the AFRO pays each week for news tips and photos. Simply call MUL. 5-6015, and ask for City Desk. Bring your photos in. If no answer, call LAF. 3-3024; or

Mock sit-in on program for Sharp Street women

The women of Sharp Street Memorial Methodist Church are giving fuller expression to their interest in community, national and world affairs by observing their first Annual Women's Week Nov. 14 through Nov. 20.

The week's calendar includes:

Monday, Nov. 14, 8 p.m., Youth Night, when the Civic Interest Group will conduct a mock non - violent sit-in demonstration and Freedom Sing. Citations will be presented to the youth leaders and refreshments will be served.

Tuesday, Nov. 15, 8 p.m., International Night when exchange teachers from foreign countries dressed in costume will discuss their native lands. Musical groups will sing.

WEDNESDAY, Nov. 16 at 8 p.m. is Charm Night highlighting spiritual beauty and physical charm.

Professional models will show hair styles, hats, wardrobe and latest fashions.

Thursday, Nov. 17, at 8 p.m. is Inter Faith Night, on the panel are Mrs. Anita Williams, Mrs. Edith Bryant, Mrs. Mabel Gee and Mrs. Samuel Rochberg who will discuss the major faiths.

A service will commemorate past and present leaders. Visiting choirs will sing.

Friday, Nov. 18, at 8 p.m. is the reception, "Honor Your Ladies Night," an evening of fellowship and feasting. Subscription, $1.

Sunday, Nov. 20, the week-long program concludes with Mrs. Vivian Carter Mason, speaker at the 11 a.m. services. A coffee hour follows.

Mrs. Virginia Love, honorary chairman; Mrs. Phenola Carroll, general chairman; Mrs. Allegra Taylor, co - chairman; Mrs. Flossie Dedmond, program coordinator and Mrs. Edna Rawlings, publicity chairman, are the First Annual Women's Week officials.

* * *

THE "COMMITTEE OF ONE HUNDRED" has as committee chairmen, Miss Mary Allen, Mrs. Genevieve Lee, courtesy; Miss Charlene Moore, Mrs. Frances Tilman, music; Mrs. Myrtle Wake, Miss Gladys Barbour, finance;

Mrs. Esther Jackson, arrangements; Mrs. Louise K. Hines, journal; Mrs. Charlotte Patapsco, Md., Nov. 15; the Rev. Mrs. Arbutus Gibson of St. Johns Methodist Church, Nov. 16; the Rev. J. A. Davis and choir of New St. John Baptist Church, Nov. 17.

All programs at 8 p.m.

The Rev. Herbert R. Pratt and choir of Mt. Winans Methodist Church will worship at Mt. Zion Methodist Church, Mt. Washington, Sunday.

* * *

THE MYF of Mt. Winans Methodist Church will sponsor a talent night Sunday at 8 p.m. Kenneth Hemsley, president.

The Mt. Winans First Baptist Church held its Men's Day Sunday. The Rev. Greene of Morning Star Baptist Church was the speaker. A total of $708.78 was raised. The Rev. Herbert Moore, pastor.

The Woman's Society of Christian Service of Mt. Winans Methodist Church met at the home of Mrs. Lena Graham, 2603 Huron St., Thursday.

Miss Ellen Rosalee Johnson, daughter of Mr. and Mrs. Clarence Johnson of 2616 Pierpont St., and Albert H. White were married Saturday.

The Rev. Clinton Johnson of Bethany Baptist Church performed the ceremony.

Bethlehem AME plans week-long observance

By GERTRUDE M. PARKER

The week of "Ingathering Harvest" will begin at the Star of Bethlehem AME Church this Sunday, Nov. 13 through the 18th.

Dr. T. C. Freeman, presiding elder, will deliver the opening sermon Sunday at 7 p.m.

Guests will be the Rev. William Carter and the Ever Ready Chorus of Andover Methodist Church, Nov. 14; the Rev. Julius F. Ford and choir of St. Johns Methodist Church, Patapsco, Md., Nov. 15; the Rev. Mrs. Arbutus Gibson of St. Johns Methodist Church, Nov. 16; the Rev. J. A. Davis and choir of New St. John Baptist Church, Nov. 17.

All programs at 8 p.m.

The Rev. Herbert R. Pratt and choir of Mt. Winans Methodist Church will worship at Mt. Zion Methodist Church, Mt. Washington, Sunday.

* * *

THE MYF of Mt. Winans Methodist Church will sponsor a talent night Sunday at 8 p.m. Kenneth Hemsley, president.

The Mt. Winans First Baptist Church held its Men's Day Sunday. The Rev. Greene of Morning Star Baptist Church

Dear friends in the brotherhood of God through the love of Jesus Christ and the fellowship of the Holy Spirit, we invite you to a cooperative effort in the art of encouraging their children to attend regularly the Sunday school of their choice. We feel this early training in the teaching of Christ is an investment that will contribute greatly to the future purposes of both parent and child. It is up to us, the people of God, to give our support to the Holy Spirit blessing the Church of God and go with us in this our chosen endeavor.
ALFRED BROWN, c/o Crodock
Pikesville 8 PO. Md.

CONTACT LENSES OR EYE GLASSES
BARENBURG
PROFESSIONAL OPTICAL SERVICE
For Appointments Call SA. 7-0285
Barenburg Bldg. 100 Park Ave.
• 5 Suburban Offices
Open Saturday 'til 5 P.M.

"ARE YOU A SAFE DRIVER?"
You are if you observe all traffic regulations and insure PEACE OF MIND for your Family and Loved Ones!
HOME MUTUAL LIFE INSURANCE COMPANY
Incorporated 1884
Home Office: Centre St. at Park Ave.
BRANCH OFFICES:
1002 Mondawmin Concourse, Baltimore 15, Md.
5401½ East Drive, Arbutus 27, Maryland
7301 Harford Road, Baltimore 14, Md.

ROBES
Easy Credit
1-15 Months to Pay
$9.90 UP
In Quantities Wide Selection of Styles and Colors
Non-wonder may fabrics guaranteed to hold color under any conditions
CHOIR CAPS $1.25 UP
CHOIR STOLES $1.85 UP
Quantity Discounts to Churches & Institutions
Mail