The right to vote is priceless, use it Tuesday

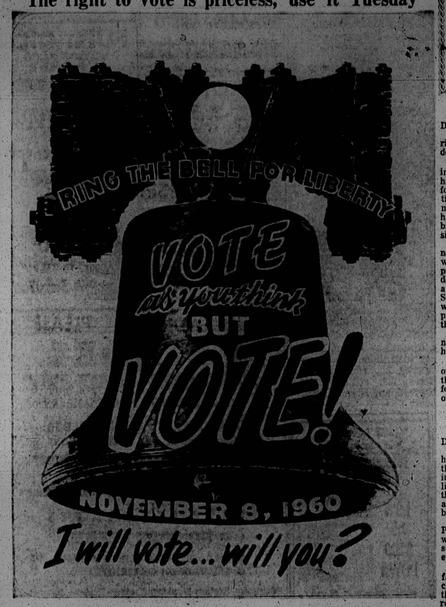

And, now vote

The 1960 Presidential campaign is about all over.

For the registered voter, the biggest and most important job lies ahead.

It is now time to prepare to get out and vote.

For the convenience of AFRO readers, a sample ballot appears in this edition on page one.

Cut it out, now, so you'll have it when you go to the polls on Tuesday.

You can vote in Baltimore and the surrounding counties from 6 a.m. to 7 p.m.

Avoid the last - minute rush and vote early. Your employer is required by law to give you time-off for voting.

Every citizen has a political duty to register first, and then vote.

It is not enough to say it is not possible for your favorite candidate to lose. In the past, a handful of voters has decided an election.

It could happen on Tuesday. No vote is wasted, except the vote which is not cast.

Don't Forget: Presidential Election. Tuesday, Nov. 8.

Teachers are different

The Attorney General has ruled that, where parents object, children will not be required to attend classes in which the Holy Bible is read and the Lord's Prayer is recited.

Teachers, however, are in a different category. Despite their religious scruples, it seems to us, they may be required, under their contract with the Board, to read the Bible or an other book that is a part of the curriculum.

They may personally object to the Theory of Evolution because they are Fundamentalists, but they should be required to teach Dawinism if it is a part of the course of study.

A teacher might hate communism, but should be required to teach and discuss Marxism in his class, if it is required.

In other words, a pupil, because of his religious scruples, does have the right not to listen and not to be present when the Bible is read.

A teacher is in a different category. He is required, under his contract, to teach whatever the School Board approves as a course of study for the public schools.

Happy birthday

The Graves Quadruplets, Maryland's only living foursome, were one year old on Oct. 10

Birth of the three boys and a girl at Johns Hopkins Hospital was heralded across the country, but most well-wishers did little else except extend congratulations.

Thanks to AFRO readers who raised over $750 for food and furniture, medical firms, merchants, laboratories who supplied formula, medicine, clothing, and a kindly California resident who adopted them, the Quads' mother was able to care for them and her eight other children.

Credit is due Mrs. Graves for weathering this first year. Commendation is also due the Welfare Department, and the interested citizens who supplied money and food for the fatherless family.

We hold no brief for a husband or father who fails to assume his responsibilities, but we must always remember that children should not suffer for their shortcomings.

Who knows! Some day, the Graves Quads may bring fame and fortune to their home state.

THE AFRO'S CREDO

A newspaper succeeds because its management believes in itself, in God and in the present generation. It must always ask itself—

Whether it has kept the faith with the common people;

Whether it has no other goal except to see that their liberties are reserved and their future assured;

Whether it is fighting to get rid of slums, to provide jobs for everybody;

Whether it stays out of politics except to expose corruption and common injustices, race prejudice or compromise.

JOHN H. MURPHY, SR., 1928

Baltimore Afro-American

4 NOVEMBER 5, 1960

"We are Americans and as Americans we would speak to America." *Frederick Douglass*

FOUNDED IN 1892
By John H. Murphy Sr.—1840-1922
Published every Tuesday and Saturday by the AFRO-AMERICAN Publishing Co., Inc.

Reminder

When you go to the polls on Tuesday, remember to vote FOR the School Loan, Question No. G on the ballot.

Vote FOR sitting judges Dulany Fosfer and J. Gilbert Prendergast and the Walters Art Gallery Loan, Question No. D

Vote NO (against) The Municipal Court Bill.

And, do vote early.

Women will decide

Will the women decide the election?

Yes, because there are more of them.

There is no doubt about it.

The question should never have been raised.

There are three million more women of voting age than men.

It is a reflection on women even to ask whether or not they will decide something.

They have always made up men's minds.

They always will.

We might as well talk about something else.

However, since there are almost as many men voters as women, men will help the women decide who will be the next President.

When Senator John Kennedy stands in front of his audience and pleads, "I need your help," the women volunteer in droves, and organize Jill Clubs for Jack.

Vice President Richard Nixon counters with women for Nixon organizations staging coffee hours in every section of the country.

They have issued manuals entitled "Teenagers Go Mad for the GOP."

It is reasonably certain that the candidate who gets the majority of the feminine vote will win this election.

Even in church

Our letters-to-the-editor-column last week included a plea from a reader to women churchgoers —watch your pocketbook.

The writer reported juveniles ransacked handbags in a West Baltimore church.

On Sunday, a worshipper in another West Baltimore church returned from the communion rail to find valuables missing from her purse. The juvenile suspect was apprehended.

Moral: Pocketbooks left unattended on chairs or seats in church are just as big a temptation as they would be if left in any other public place.

A thief is no respecter of time or place, so watch that pocketbook, even in church.

A mistake

The Fire Board's decision to rescind the stop sign order was a mistake.

Thirty days was not enough time to give the new procedure a trial.

Emergency vehicles must exercise caution in answering calls. The stop order would have required them to halt at intersections, and then proceed.

Better for fire trucks and ambulances on errands of mercy to get there safely, than not at all. The stop order would have assured this and deserved a real chance.

LETTERS

Our Readers Say

OPINION

Readers are invited to submit letters to the AFRO for publication. All letters must be signed but signatures will be omitted if requested. Letters should be no more than 300 words in length. Address them "Our Readers Say," AFRO-AMERICAN, 628 N. Eutaw St., Baltimore 1, Md.

Nixon's record

Dear AFRO:

Mr. Nixon's record on civil rights leaves something to be desired.

Mr. Nixon opposed the most important bill which would have permitted majority rule for the House of Representatives in preference to the 12-man rules committee, which has killed many civil rights bill by preventing house consideration.

Nixon voted for the McConnell amendment to FEPC, which watered down a compulsory FEPC Bill. He helped defeat the anti - lynching amendment to the Selective Service Act of 1951 which would have provided federal protection to all members of the Armed Forces.

Mr. Nixon's record does not justify election to the highest post of the U.S.

Senator Kennedy's record on the issues above indicate that it was he who did vote for legislation to strengthen our civil rights.

SAM SCHUTZ

Believes in Kennedy

Dear AFRO:

To my way of thinking, I honestly and truly believe that Senator Kennedy is calling a spade a spade. I believe that he is trying to give the people the facts, which a lot of people don't like to believe.

On the other hand, Vice-President Nixon, tells us that we are ahead in everything, science, education, prestige, etc., which we are not.

If all of these things were facts, as our Vice - President claims, then why is it that the Russians have launched rockets carrying much heavier pay loads and get more thrust from their guided missiles?

Why is it that Russian children finish elementary and high school in ten years, while it takes ours 12 years to accomplish the same thing.

And when the Vice-President was showered with stones and what have you in South America, would you call that neighborly love or loss of prestige?

And what about the trip to Japan by our President that was canceled.

All of us should have a pretty good idea as to what's happening to this country. Don't take my word for it, just open your eyes.

Get that smug look off your face and take a good look around you.

WAYMAN E. JENKINS

On Kaufman case

Dear AFRO:

It is most disturbing to note the magistrate's handling of the case of the young marine recently charged with assault on A. Robert Kaufman as the latter distributed socialist literature.

The question before the magistrate was not whether he liked or disliked Mr. Kaufman or his views, but simply whether the defendant was guilty of assault as charged.

The actual substance of His Honor's remarks is that the law does not afford protection against mob violence to one whose views are unpopular.

Cases, such as these, are most unpleasant for those of us who have great faith in our American judicial system.

On the other hand, such actions on the part of our judiciary are a potent weapon in the hands of our accusers, who hold that our democratic system and our regard for individual rights exist only in theory.

If Mr. Kaufman is denied the right to protection against violence today, such denial might be extended to others tomorrow.

Mob violence should not be condoned under any circumstances regardless of who the victim might be. It is precipitated by ruthlessness, lawlessness and disrespect.

SOLOMON BAYLOR

Time for change

Dear AFRO. I have no fears of the young man, Senator Kennedy, nor his religion. He represents the highest ideals of the American people.

His understanding of our complex social and economic problems, both national and international far exceeds those policies put forward by the opposition both in foreign and domestic matters.

Mr. Nixon has never shown the ability or inclination to understand that our present situation is due, in large part, to the lack of an affirmative and progressive policy toward the underprivileged, both at home and abroad.

Every voter should keep these facts in mind when casting his vote—it is indeed time for a change.

ANNE BEADENKOPF
Doylestown, Pa.

Backs Friedel

Dear AFRO:

In the recent edition of your paper, you reported on events of the Frontier Club where one of the speakers sharply criticized Congressman Samuel N. Friedel because he did not have a colored employee on his office staff.

Mr. Friedel's character is such that he would be incapable of discrimination, and if it had happened that an acceptable colored applicant had come along when he was employing his staff, I am certain that he would have taken him without the slightest hesitation.

DAVID H. MORSTEIN

Challenges count

Dear AFRO:

When Jackie Robinson spoke for the Nixon - Lodge ticket at Bethel AME Church, Monday, Oct. 24, there were 755 persons present.

The AFRO story on Tuesday, Oct. 25 wrongly stated that there were 300 persons present.

I am a Bethel trustee and an usher. I use a counter to tally the people who attend services and all Bethel functions.

JOHN W. SNOWDEN

For Mumby, Senior

Dear AFRO:

I was very happy to read about the recent opening of a new type of business for our people in Baltimore —the used car business—by Ernest Senior and Bill Mumby.

Congratulations to them.

MRS. BERTHA R. LEE

Kennedy editorial

Dear AFRO:

As a long time reader of the AFRO, please permit me to comment briefly on your front page editorial, "It's Kennedy."

Your endorsement of Senator Kennedy came as no surprise to your many readers, since you have been campaigning for the Democratic ticket since the Chicago convention.

For six long years a Democratic controlled Congress fails to enact effective civil rights legislation, guaranteeing our people first class citizenship.

You laud Senator Kennedy for his vigorous support of public housing, welfare legislation, and urban renewal.

Colored Americans are not interested in getting on welfare, or living in public housing, but in jobs equal to our ability and education.

History is with me when I state the Democratic Party has the greatest obstacle to equal rights since emancipation.

WALTER A. BAKER

Honor Roll

Dear AFRO.

This is to acknowledge with great appreciation the receipt of the Honor Roll plaque, awarded me by the AFRO.

I accept this honor in recognition of my meager civic endeavours with great humility and with the hope that I may continue to be of some service to my fellowman.

WILLIAM H. WATTS, M.D.

Dear AFRO: With sincere humbleness, I gratefully accepted the AFRO-AMERICAN award presented to me on Sunday, Oct. 23. I will always strive to live up to this part of its inscription, "without thought of gain." Thank you.—VERDA P. WELCOME

Dear AFRO: My heartfelt thanks for the beautiful plaque which the AFRO-AMERICAN delivered to my home. Of course, it is the thought behind the plaque that counts most, and I sincerely appreciate it more than anything.

However, I can not help but remark that it is the most ever seen. I shall always be beautiful plaque to have ever seen. I shall always be proud of your having awarded it to me.—HYMAN A. PRESSMAN.

IF YOU Ask Me

By B. M. Phillips

Send greetings

Mrs. Charlotte Hackett, teacher at Fulton Elementary, No. 138, has an unexpected and unwelcome vacation. She tumbled down the steps at school on Thursday, broke her leg in several places. Cards to her at 1530 N. Monroe St.

Cheer to Mrs. I. Henry Phillips (Laura), wife of the AFRO photog. Their baby boy did not live. He would have made no. 6. She's in Provident.

Sunshine to Mrs. John Washington, 125 Calvin St. She's home after 27 days in Hopkins.

In Hopkins this week for surgery: Jack L. Hodge, AFRO reporter.

Mrs. Ruth Shipley should continue to get your cheer cards. She'll be in Hopkins (Brady 5), for another week.

* * *

Birthday cards by Nov. 5 to Mrs. Bernard Harris Sr., 1207 N. Caroline St.

Same day cards to Mrs. Leah Patterson, 2746 W.-Mosher St.

Mrs. Alice Carroll, Eastern Star leader, is due natal day greetings by Nov. 6. Her address 1675 W. North Ave. Same day cards to James H. Murphy, 2209 Windsor Ave.

Before Nov. 7, special hellos to William A. Jones, retired postal worker and Masonic leader. He'll be 84. His address 1219 W. Lafayette Ave.

* * *

And, special greetings, also, to Dr. D. O. W. Holmes who marks his 83rd birthday on Nov. 8. His address: 2355 W. North Ave.

Dr. Holmes, you know, is the beloved president emeritus of Morgan State College, active member of the State Board of Education, and a speaker who is known for his wit and wisdom.

He belies his 83 years . . . so forget the age, and send cards to a senior citizen who is young in heart.

* * *

A lovely lady in our town who should get your condolences is Mrs. Lelia Wright Chandler, 2313 Ivy Ave.

Two years ago, she and Elisha A. Chandler, a postal worker, were married. She was a widow and he was a widower. They started life anew in her Morgan Park home, and soon became known as a remarkably easy - going couple, kind to each other and those they met.

Mrs. C. was in the kitchen preparing dinner when she heard him walk, then a thump. Death due to a heart attack was instantaneous.

Here for the Monday a.m. requiem mass at St. James were her sister, Mrs. Lucy Lee of East Orange, N.J. her brother, Altou Harrington, Winston - Salem, N.C., and his half-sister, Mrs. Elinor Thomas, N.Y., and Mr. and Mrs. Robert Morris, Philly. She's Mr. Chandler's niece. By the way Harrington manages the housing project in Winston-Salem.

DR. HOLMES — MRS. HARRIS — MR. JONES

Honor Roll awards

Presentation of AFRO Honor Roll plaques took us to four churches on Sunday morning.

There was standing room only in Wayland Baptist Church at Monroe and Franklin Sts., when we squeezed in the door a little after eleven.

Wayland's pastor, the Rev. William W. Payne, a member of the NAACP executive committee, is one of the city's youngest and most active ministers.

His church has a $500 NAACP life membership. In the 1957 drive, it led all other churches in reporting new members. The city's top NAACP volunteer worker, Mrs. Susie Murphy, belongs to Wayland.

* * *

It is not hard for a visitor to see what makes Wayland Church tick. It has inspiring singers of all ages.

When we arrived, the blue-robed youth choir which the Rev. Mr. Payne organized, directed and formerly accompanied on the piano himself, was singing under the direction of Alvin Cannon.

Then, the Senior Choir No. 2, directed by Mrs. Florence Campbell, sang. And, oh how they did sing.

Led by Mrs. Betty Johnson, soloist, they made you feel the words of the song, "I called Him, He heard me, and He gave me peace of mind, He's with me all the time . . . 'He's my Shepherd and guide," went the words.

And, then came the Men's Chorus with Arthur Carter as soloist. What beautiful music they made under the direction of Mrs. Briggs. The song: 'My living shall not be in vain.'

If you think you've heard good church singing, you haven't not until you hear the Wayland Church sing. They're marvelous.

* * *

Seen in the audience: Mrs. Bertha Winston, widow of the New Metropolitan Baptist Church pastor; and Mrs. Ellen Finch Fisher, who has grown up in Wayland, has a daughter, Pamela, in the Youth Choir.

In was in the Ann St., home of Mrs. Fisher's grandparents, (Mr. and Mrs. Robert Thrower), that Wayland Church was organized 50 years. Assistant pastor here is the Rev. James Henson.

* * *

At Unity Christian Church, Edmondson Ave. and Stricker St., the Rev. Levi B. Miller, 80-year-old minister, was cited.

Under his leadership in 1958-59, the church completely paid for three $500 NAACP life membership.

Two adult choirs provided music for the service. "I Know It's Real!" was the song we heard performed in a moving way. In the pulpit was the Rev. Mr. White, who conducts the church program under the loving, watchful eye of the Rev. Mr. Miller, who has been ailing.

* * *

At Bethel AME Church, Druid Hill Ave. and Lanvale St., when we entered, the Rev. Harrison J. Bryant, was telling his members: "In this day, there are those of us who have gods . . . the gods of Baal (god of idolatry).

"They tell me some folks have a god of Baal by going on a drinking spree when they get paid on Friday, and stay that way until Monday . . . they tell me another crowd goes on a poker marathon, some have some almost crazy . . . they start on Friday and continue until Monday . . . there are high stakes, they put up their homes, cars, lots . . .

"You'd better get a god that can help you; a god who will answer when you need him, my friends. These other marathons you go on can only help destroy you . . .

The pastor's wife, Mrs. Bryant, the Honor Roll winner, was surprised at the presenatn.toShiedhl. seadncettalet was surprised at the presentation. She had been cited last year for the numerous activities in church and community life . . . is a human dynamo, and a young-looking mother of five talented youngsters, who works quietly at her husband's side . . . has a large group of admirers.

* * *

And, finally at New Metropolitan Baptist Church, where the Rev. John L. Tilley, who was labored long and hard in the non-partisan register and vote drive, received his plaque.

He was winding up his sermon which dealth with the need for making first-class citizenship work in all sections of the country, with these words.

"What matters is that the quality of your soul . . . you must have knowledge of how to meet your fellow man . . . Last week in Raleigh, N.C., in Richmond, I was able to sit down and have a decent meal in places where I could not enter three years ago. And, I said, 'Thank God for the young people who had courage and vision . . ."

An old acquaintance spied at New Metropolitan: Mrs. Mary Bailey, 2005 Riggs Ave., who is vice president of the ushers. She's the daughter of a longtime Baltimorean, Mrs. Emma Bowyer, who died four years ago on Oct. 13. Remember?

SIGHTSEEING

By JAMES D. WILLIAMS

This time next week, the Presidential election will be history and Republicans will resume speaking to Democrats and vice - versa, as the case may be.

Households that have been torn apart by political differences, such as a wife favoring the Democrats and her loving mate clinging to the Grand Old Party, will be reunited, though frankly speaking, it might be better is some of them stayed at odds.

Campaign buttons will be thrown away, political banners will be taken down, the candidates will close up their headquarters, and all the hot air engendered by the campaign will float away on the crisp fall air, and good riddance.

However, right up until election day itself, the candidates will be at it hammer and tongs for the biggest job in this crazy mixed up world.

* * *

THIS WEEK the Republicans stole a march on the Democrats by launching another one of them thing satellites.

It could be just a coincidence, that the launching of said satellite came just before election day. And if I believed that, I also believe a mule can outrace a Thunderbird.

Launching of that satallite isn't going to do the Republicans any harm at all . . . Now when Kennedy charges we lag behind the Russkies Nixon can point to the heavens and say:

"What do you think that is up there, dad, Superman?"

OF COURSE the Democrats have something going for them too. . .After all Kennedy played a prominent role in springing Martin Luther King from that Georgia calaboose.

Nixon on the other hand had nothing to say about the Rev. Mr. King's imprisonment but I wouldn't be too harsh on our Vice-President.

You've got to realize friends that Mr. Nixon is a mighty busy man what with his speeches, shaking hands, and all that kind of jazz. Maybe he didn't even know the man was in jail.

I'll admit that just about everybody else in the country knew, but the everybody else isn't running for president.

* * *

MAYBE Mr. Eisenhower could have said something about the matter, but he was probably busy playing a rousing 18 holes of golf, and why disturb the man with such a minor affair?

Well after Tuesday, no matter who wins, Ike can really spend some time improving his game.

This particular campaign has been notable for the introduction of TV debates — which to my way of thinking were more warmed over campaign speeches than debates.

On one of the alleged debates, Nixon had a few harsh words to say about ex-President Truman and the language he has used on occasions.

Mr. Nixon went to great lengths to explain his belief that no man in the White House should use bad words. He said it wasn't dignified and then he made a great dramatic pitch on how little kiddies in the street might end up with twisted personalities, if the President used a bad word.

* * *

I'VE SEEN some corny acting on TV, but this episode just about took the cake. Any minute, I thought Dickie Boy was going to break into tears.

Then this week, darned if Nixon doesn't turn right around and call Kennedy "a bare face liar," which, I am told, is mighty impolite language for one gentleman to use against another.

And that should prove, dear friends, a lesson that every politican should know . . . that is, never take your own advice, you might end up not getting elected.

Now step right this way to the voting booth.

Straighten your hair at HOME in one easy application!

New you can have easy-to-manage, easy-to-style straight hair that won't go back even in humid weather. Easy-to-follow directions, money-back guarantee in every package.

SILKY STRAIGHT
GENTLE or REGULAR strength
1 ECONOMY JAR $1.25
with conditioner
Complete Home Kit $1.98 plus Fed. tax
AT ALL COSMETIC COUNTERS

STOP asthma agony.. Use Dr. Guild's Green Mountain CIGARETTES OR COMPOUND

VOTE FOR QUESTION D
"ART MUSEUM AND GALLERY LOAN"
to expand the Walters Art Gallery.

Join these leaders who are voting for it on November 8th:

HON. J. HAROLD GRADY, Mayor of Baltimore
DR. MARTIN D. JENKINS, President, Morgan State College
DR. GEORGE B. BRAIN, Superintendent, Public Schools
FRANCIS S. FILBEY, President, AFL-CIO (Baltimore Council)
THE COMMISSIONERS OF FINANCE
DR. FURMAN L. TEMPLETON, Executive Director, Baltimore Urban League
THE VERY REV. VINCENT F. BEATTY, President, Loyola College
THE BALTIMORE ASSOCIATION OF COMMERCE

Vote for: Question D: Art Museum & Gallery Loan

By authority of the Citizens Committee for the Walters Art Gallery Loan
Arthur Sherwood, Chairman

CALVERT COUNTY NEWS

Asbury Male Chorus to sing at Mt. Hope

By MELVINA EDWARDS

Morris Prout was visited at Provident Hospital by Mr. and Mrs. Brooks Waters.

Oct. 28 was Homecoming at Sampson Brooks High.

The Senior Choir of Mt. Hope Church will have as 11 a.m. speaker the Rev. Hockaday. The Asbury Male Chorus sings at 5:30 p.m.

Mr. and Mrs. Calvin Ray of Washington, D.C., attended services at St. Edmonds Church, Sunday. Other visitors included Edward Moore, Mrs. Florence Reid, Mrs. Rachel Randall, the Rev. Albert Jackson, Mrs. Priscilla Bradshears, the Rev. J. Cephas, L. Jones, Mrs. Louise Moore and others.

* * *

THE REV. Albert Jackson from Emmanuel Church attended the funeral of his sister, Mrs. Bowie.

The WSCS of Wards Methodist Church held their anniversary Sunday. A total of $86 was reported.

The WSCS of Peters Methodist Church marks Women's Day Sunday, Nov. 6.

Congratulations to the Rev. and Mrs. James Adams of Preston St. on their 25th wedding anniversary. He is pastor of Metropolitan Methodist Church, Glenn Burnie.

The Rev. Thomas S. Collins, pastor of Towneck Methodist Church became ill after a sermon at Mt. Zion Church but recovered in time to attend the Ministers meeting at Wards Church.

* * *

HOMECOMING DAY and closing of the Camp Meeting at St. Edmonds Methodist Church Sunday.

Nov. 6 at 2 p.m. the Sunday School of Coopers Methodist will hear a sermon by the Rev. William Davis from Wards Church.

The youth of Mt. Hope are having a supper on Nov. 12.

Trumans, Stevensons, Nixons, Kennedys —all for Kennedy

The former Miss Margaret Truman, 1511 N. Hilton St., who is now a Mrs. Abrams, is voting for Kennedy Tuesday.

On Thursday, her mother, Mrs. Edith O. Truman, told the AFRO: "The family went Democratic during the Roosevelt days."

Mrs. Alexander Stevenson, 2407 Arunah Ave., who bears the last name as Adlai Stevenson, a 1960 presidential candidate, is also voting for Kennedy.

She says: "He'll do more for us than Nixon will and then, it's time for a change anyway."

Another citizen who bears two famous names is Roosevelt Nixon, a grocer, 2904 Reisterstown Rd.

Mr. Nixon is voting for Kennedy as is his wife. Mrs. Mildred Nixon, who says: "I like Kennedy as a man. He has new and fresh ideas."

Taft Kennedy, 2023 N. Pulaski St., a Calvert Distillery worker 23 years, is also voting for Kennedy.

He says: "He's more suitable for the job. If he wins we will have a little better president for the working man."

A good citizen registers and then he votes. Be a good citizen. Study the candidates and issues NOW. Be prepared to VOTE on Tuesday, Nov. 8. Polls open from 6 a.m. to 7 p.m.

AS HE RETIRED after 42 years of postal service, Ringgold Dorsey, regular distributing clerk, received pen from Postmaster William P. Lankaitis. Nine employees with a total of 356 years of service received pens and certificates at the ceremony last week in the postmaster's office.

'I feel good, like a bird out of cage'

"I feel very good, like a bird out of a cage. Now I can relax and take it easy.

"However, I enjoyed my work very much. The time went swiftly. It doesn't seem like 42 years."

Ringgold Dorsey Sr., 65, 6000 Old Frederick Rd. in Catonsville, gave the AFRO that summation of his first week of retirement after 42 years in the Post Office as a clerk.

He said he now would relax, do some jobs about the house which had been delayed and enjoy his hobbies — tropical fish, playing the clarinet in the city Post Office and two City bands and baseball.

MR. RINGGOLD made something of a record for himself before going into postal service when he pitched a no-hitter for the old Baltimore Senatirs and a 13-inning 3 - 2 game for the old Black Sox against a Philadelphia team.

He and his wife, Mrs. Marjorie Ringgold, have a son, Ringgold Jr., who is in his fourth year in the post office as a carrier.

He attends the Grace AME Church in Catonsville.

BE SURE to VOTE Tuesday, Nov. 8. Polls opens 6 a.m. to 7 p.m. A good citizen knows it is not enough to register, he must also VOTE. Plan NOW to VOTE on Nov. 8.

49ers shift Woodson to offensive unit

SAN FRANCISCO (ANP) — Halfback Abe Woodson, former star of the University of Illinois football squad, last week was shifted from the defensive to the offensive unit of the professional San Francisco 49ers' team.

The switch was announced by Coach Red Hickey, who said he hoped to utilize Woodson's great speed to boost the 49ers' of

The Anna Mae Hunter Foundation (HOME FOR THE BLIND)
1960 FALL FUND RAISING APPEAL
GOAL — $2.000

Mr. Francis I. Jobes
Listens to Talking Book and keeps up with current world events.
Mr. Jobes worked at the Maryland Workshop for the Blind for 47 years. He has found in the institution the real meaning of home. He has found peace and happiness and contentment. The Talking Book gives him many hours of entertainment and joy.

WE NEED YOUR HELP
$2,000 is needed for mortgage arrears, needed repairs and upkeep on our home.

WON'T YOU PLEASE HELP US?

"When faith an dhope fail, as they do sometimes, we must try charity, which is love in action. We must speculate no more on our duty, but simply do it. When we have done it however blindly, perhaps heaven will show us why." — Muleck

ANNA MAE HUNTER FOUNDATION
(Home For The Blind)
Fund Raising Appeal, 1958-1960
Seal of Approval
1321 EUTAW PLACE
MRS. ANNA MAE HUNTER, Founder
JOHN H. THORNTON, First Vice President
MRS. GLADYS TAYLOR, Secretary
MRS. NAOMI MILLER, Treasurer

NOTE: WE DO NOT HAVE DOOR-TO-DOOR OR TELEPHONE SOLICITORS ★ Mail Contributions to P.O. Box 1184, Baltimore 3, Md.

SENIOR And MUMBY ARE REALLY SMILING!

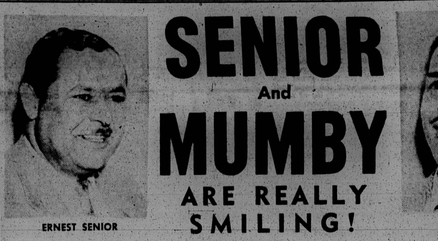

ERNEST SENIOR — BILL MUMBY

LAST WEEK'S SALE WAS A VIRTUAL SELLOUT
BUT
They combed the country sides this week to find more good buys for you – AND THEY'VE GOT THEM.

GUARANTEED SELECTED NEW USED CARS

JESS WATSON missed all the action last week but will be on hand this week to serve you.

25 YEARS OF AUTOMOBILE SELLING EXPERIENCE

SAFE MOTOR SALES
Owned and operated exclusively by Ernest Senior and Bill Mumby
1318 BLOOMINGDALE RD.
WI. 7-7722 — WI. 7-7723

ELECT
MELVIN R. KENNEY
A Presbyterian — A Mason — A Republican
FOR CONGRESS
4th Congressional District

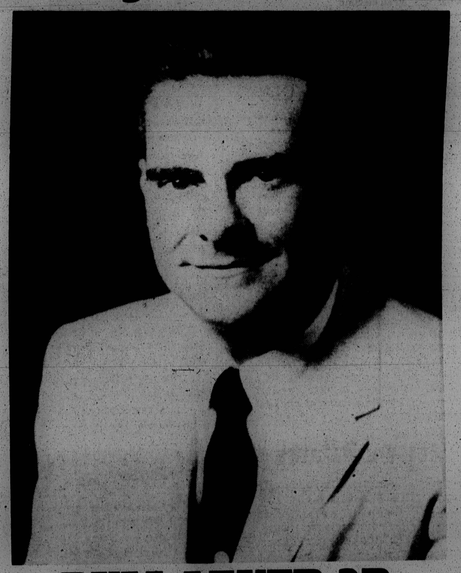

PULL LEVER 2B
AND LEAVE IT DOWN

If I am elected, I pledge to support Civil Rights Legislation or any bill that proposes to give ALL Americans 1st Class Citizenship.

In Maryland, every step forward for Negroes has come during a Republican Administration.

THE REPUBLICAN RECORD IS A RECORD OF ACTION FOR FREEDOM — NOT JUST TALK!

by authority of Hooper Bond, Treas.