FIRST RUN FILMS

"UNDER TEN FLAGS" PLAYING AT REGENT

That truth is stranger than fiction — and often much more exciting — is proved with a vengeance in the new Dino Laurentiis production, "Under Ten Flags," which is now at the Regent Theatre.

The Paramont release, starring Van Heflin and Charles Laughton, is based on the autobiographical account by Admiral Bernhard Rogge of the voyage of the German surface raider, the Atlantis, during World War II—an account of events so fantastic and exciting, it was only a matter of time before they were dramatized in motion picture form.

De Laurentiis, one of the top European producers, whose "War and Peace" is still being talked about, has done that job brilliantly, re - creating on film the exciting story of the Atlantis, the man who commanded her, and the people who were her "prisoners."

Van Heflin portrays the commander of the heavily armed vessel which, disguised as a merchantman and flying what every flag was convenient at the time, preyed on British shipping with fantastic success.

"DARK AT TOP OF STAIRS" OFFERED AT ROYAL

Poignant drama bares the private truths that lie in darkness between boy and girl and man and wife, in the Technicolor production of "The Dark at the Top of the Stairs" at the Royal.

The screen version of the smash theatrical hit which captivated Broadway audiences for more than a year spotlights Robert Preston in his first screen role since his award - winning stage triumph in the title role of "The Music Man."

Dorothy McGuire, Eve Arden, Angela Lansbury and Shirley Knight are also starred in the powerful drama which centers around the determination of an earthy, self - made man to keep up with changing times and the misgivings of his devoted but domineering wife, possessively dedicated to their young son and daughter.

The tenderness and the torment that are a part of teen-age romance are brought into sharp focus with newcomers Shirley Knight and Lee Kinsolving portraying an overly - sensitive, boy - shy 16 - year - old and a wryly- amusing but intense and embittered young military school cadet who awkwardly reach out toward each other.

Second features is "As The Sea Rages."

• • •

HARLEM FILM FEATURES "GERMAN BOMBSHELL"

Sabina Sesselman, the young German actress who can be seen in "Magdalena," now showing at the Harlem Theatre, is known in Germany as SS the same as Brigitte Bardot is known as BB and Marilyn Monroe as MM.

SS stands of course for Sabina Sesselman but it stands also for SENSUAL SABINA. The young actress, who made her film debut at 17 and became a star almost overnight, comes from a well to do family and, like the heroine of her picture, was raised in a convent.

When she told her parents that she wants to become an actress she nearly suffered the fate of the girl she was to play in her first film.

Her father threatened to throw her out of the home. But fortunately one of his oldest friends, the veteran film star Willy Birgel, convinced him that the acting profession nowadays is a very honorable one.

With the consent of her parents, Sabine took acting lessons at the conservatory in Berlin and when "Magdalena" was cast, Birgel recommended her for the lead.

THRILLING WESTERN HELD AT THE MET

An epic tale of seven professional gunmen hired by the citizens of a small Mexican village as protection against a marauding band of outlaws is told in "The Magnificent Seven," presented by the Mirisch Company in Panavision and color by DeLuxe. The picture, a United Artists release, held now at the Met Theatre.

Th film stars Yul Brynner, Eli Wallach, Steven McQueen and Horst Buchholz.

Brynner is cast as Chris Adams, who recruits the Magnificent Seven and leads them in their fight to insure the town's security.

Eli Wallach portrays the outlaw chief, Calvera, who with his band of forty gunmen, has looted and murdered in the tiny town for many years.

Television star Steve McQueen is seen as the heroic Vin, who like Chris, has trouble finding employment in his chosen occupation — killing for pay.

European sensation Horst Buchholz makes his American film debut as Chico, an inexperienced Mexican gunslinger who seeks to prove he is equal to his six comrades - in-arms.

BE SURE TO VOTE on Tuesday, Nov. 8. Polls open 6 a.m. to 7 p.m. A good citizen knows it is not enough to register, he must also VOTE. Plan NOW to VOTE on Nov. 8.

City Planning Com. gets Mt. Royal-Fremont plan

The Baltimore Urban Renewal and Housing Agency's plans for Project One in the Mt. Royal - Fremont Urban Renewal Area have been completed and rent to the City Planning Commission.

This is the 82 - acre area bounded by Laurens St., north; Bolton St., Park Ave., east; Mt. Royal Plaza, south, and McCulloh St. on the west.

Plans call for the relocation of 1,500 of the 2,200 families in the area, due to acquisition of dwelling units scheduled for demolition.

An almost complete re-building of the area is scheduled, along with a re - shaping plan which would set up several super square blocks.

That is, a combination of existing square blocks to larger ones.

• • •

MAJOR CHANGES made by BURHA since the project was unveiled last March call for a larger shopping center in the Linden Ave. sector, and the widening of some of McMechen St., rather than all of this street.

Robert Moyer, BURHA information services director, said the project plan is expected to reach the City Council in ordinance form next month.

The project is expected to cost $7,395,939 of which $3,696,834 is to come from Federal funds.

ITCHING Torture Stopped like Magic

Miracle blessed relief from torturous of eczema, itch, moist itch, rashes, rash and eczema with an amazing, new scientific formula called LANACAIN. This fast-acting, painless medicated cream kills harmful bacteria germs while it soothes sore, inflamed and inflamed skin tissue. Stops scratching—promotes healing. Don't suffer another minute. Get LANACAIN today at all drug stores.

SEAGRAM'S

the only gin in the world that's both extra dry and extra smooth

At a new low price $2.70 pint

103 years of experience prove time works wonders for Seagram's Extra-Dry Gin

SEAGRAM DISTILLERS CORP., N.Y.C. 90 PROOF, DISTILLED DRY GIN, DISTILLED FROM AMERICAN GRAIN.

HARLEM GILMOR STREET at EDMONDSON AVE. WI. 7-7838

NOW PLAYING

SEE WHAT HAPPENS IN A SMALL TOWN WHEN SCANDAL LIFTS THE COVER OF RESPECTABILITY!

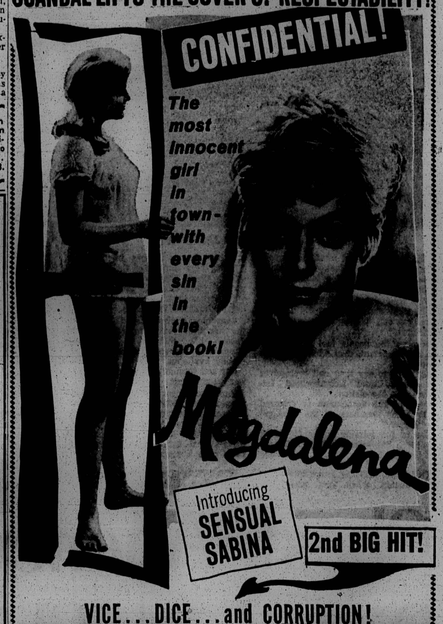

VICE...DICE...and CORRUPTION!

"THE BIG HEAT" A COLUMBIA PICTURE Release starring GLENN FORD GLORIA GRAHAME JOCELYN BRANDO

APOLLO Harford & Central Ave.

TODAY & SATURDAY OCT. 21-22
DINOSAURUS! CinemaScope • COLOR by DeLuxe
2nd BIG HIT "SOS PACIFIC"
SUN.-MON.-TUES. OCT. 23-24-25
THE NEW, THE SPECTACULAR MAGNIFICENT SEVEN UNITED ARTISTS COLOR
2nd BIG HIT "LAST TRAIN FROM GUN HILL"

CAPITOL Baltimore & Gilmor Sts.

TODAY & SATURDAY OCT. 21-22
DINOSAURUS! CinemaScope • COLOR by DeLuxe
2nd BIG HIT "SOS PACIFIC"
SUN.-MON.-TUES. OCT. 23-24-25
THE NEW, THE SPECTACULAR MAGNIFICENT SEVEN UNITED ARTISTS COLOR
2nd BIG HIT "AL JENNINGS OF OKLAHOMA"

RITZ AIR-CONDITIONED

BE SURE TO VISIT OUR SNACK BAR
LARGEST AND PRETTIEST IN THE CITY

SUNDAY-TUESDAY OCTOBER 23-25
WARD RAMSEY in
"DINOSAURUS"
AND
EDDIE CONSTANTINE in
"S.O.S. PACIFIC"

WEDNESDAY-THURSDAY OCTOBER 26-27
VAN JOHNSON and VERA MILES in
"WEB OF EVIDENCE"
AND
"FAST AND FURIOUS"

FRIDAY-SATURDAY OCTOBER 28-29
ALL STAR CAST in
"THE SNOW QUEEN"
AND
RICHARD BOONE and MAMIE VAN DOREN in
"STAR IN THE DUST"

HIS ONLY PASSION - - - TO KILL FOR THRILLS

THE MAD SCIENTIST WHO KILLED FOR FUN!

—PLUS 2nd BIG HIT—

WITH MARIA FELIX & CROX ALVARDRO

NOW

NEW ALBERT

LENOX THEATRE 2115 PENNA. AVE. LA. 3-1527—Balto. 17, Md. OPEN 12:30 DAILY

SUN.-MON.-TUES. OCT. 23-24-25
ROD TAYLOR in
"THE TIME MACHINE"
—ALSO—
WARD RAMSEY in
"DINOSAURUS"
WEDNESDAY OCT. 26
KENNETH MORE in
"SINK THE BISMARCK"
—ALSO—
CHILL WILLIS in
"FROM HELL TO TEXAS"
THURS.-FRI.-SAT. OCT. 27-28-29
ERNEST BORGNINE in
"PAY OR DIE"
—ALSO—
HUNTZ HALL in
"IN THE MONEY"

COLUMBIA THEATRE WASHINGTON BLVD. At Fremont—MU. 5.3771 OPEN 12:30 DAILY

SUN.-MON.-TUES. OCT. 23-24-25
WARD RAMSEY in
"DINOSAURUS"
—ALSO—
JERRY LEWIS in
"THE BELBOY"
WEDNESDAY OCT. 26
EDMUND PURDOM in
"TRAPPED IN TANGIERS"
—ALSO—
GLENN FORD in
"3:10 TO YUMA"
THURS.-FRI.-SAT. OCT. 27-28-29
ERNEST BORGNINE in
"PAY OR DIE"
—ALSO—
DAVID LADD in
"RAYMIE"

MET NORTH and PENNA. LA. 3-3700

NOW PLAYING 2nd BIG WEEK

YUL BRYNNER
The Magnificent Seven
CO-STARRING ELI WALLACH • STEVE McQUEEN • CHARLES BRONSON • ROBERT VAUGHN • and INTRODUCING HORST BUCHHOLZ

2nd Hit ★ "The Lost Continent"

A Good citizen registers and then he votes. Be a good citizen. Study the candidates and issues NOW. Be prepared to VOTE on Tuesday, Nov. 8. Polls open from 6 a.m. to 7 p.m.

BE SURE TO VOTE on Tuesday, Nov. 8. Polls open 6 a.m. to 7 p.m. A good citizens knows it is not enguoth to register, he must also VOTE. Plan NOW to VOTE on Nov. 8.

'Mighty' Joe Williams to swing with the Count

Sharing top honors with Stan Kenton and his orchestra and Count Basie and his band in the "Greatest Bands in Jazz" concert that will appear here at the Lyric will be the nation's number one blues singer, Joe Williams.

Born in Georgia and raised in Chicago from the age of three, Joe sang in and around the windy city with many groups including Jimmie Noone and Coleman Hawkins.

Later he was with Lionel Hampton, Andy Kirk, Albert Ammons-Pete Johnson and Red Saunders.

In 1950 Joe first met Count Basie, who hired him to sing along with his swinging sextext for a 10-week engagement at Chicago's Brass Rail. On Christmas Day of 1954 he rejoined Basie.

Since then he has played a large part in the band's successes. In 1955, Joe won the Down Beat Readers' Poll as the best male band vocalist - and the Down Beat International Critics' Poll as New Star vocalist

When Joe joined Count Basie, he had the difficult job of filling Jimmy Rushing's shoes. But Joe has done the job more than ably, and in recent years the Joe Williams name on a Count Basie record spells H I T T.

The "Greatest Bands in Jazz" concert will give two performances here at the Lyric on Oct. 23rd at 4 p.m. and 8 p.m.

School 159 turns in 5,500 sticks

As a result of a summer project launched by the Student Council of the Cherry Hill Elementary School No. 159, over 5,500 ice cream sticks were collected by the council members.

The ice cream sticks were presented to the Tuberculosis Association of Baltimore for distribution to the various tubercular hospitals in and around the city.

One third grade pupil, Jackie Ames, presented the group with over 1,000 sticks.

The Student Council is under the direction of Mrs. Florine Austin, Mrs. Estelle Madison and Miss Lillian Folkes.

• • •

THE FOLLOWING children are members of the Student Council:

Michell e Bair, Stephanie Hayes, Ricky Hines, Michael Clements, Wanda Murray, Timothy Camphor, David Church, Emerson Vaughn, Rodney Talley, Regida Smith, Eleanor Lyell, Quandra Smith, Randy Pendleton, Jacquelyn Severns, Houston Murphy, Barbara Sindleton, Mary McFadden, Pamela Clements, Rhonda Richardson, Barbara Curry.

Darryl Boone, Brenda Wall, James Edmonds, Doris Cook, Vincent Johnson, Walter Thomas, Marguerite McFadden, Ronald Loehr, Valerie Smith, Eric Middleton;

Geraldine Williams, Marguerite Peace, Bereille Stanley, Hershey Noel, Brenda Cooper, Therris Koonce, Susan Cole, Wanda Wilson and Gwendolyn Cox.

A good citizen registers and then he votess. Be a good citizen. Study the candidates and issues NOW. Be prepared to VOTE on Tuesday, Nov. 8. Polls open from 6 a.m. to 7 p.m.

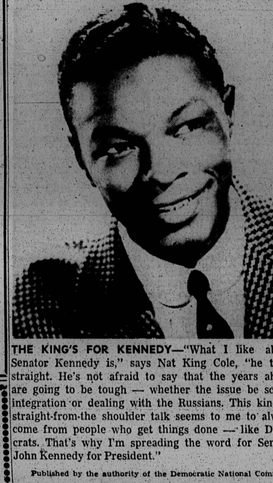

THE KING'S FOR KENNEDY—"What I like about Senator Kennedy is," says Nat King Cole, "he talks straight. He's not afraid to say that the years ahead are going to be tough — whether the issue be school integration or dealing with the Russians. This kind of straight-from-the shoulder talk seems to me to always come from people who get things done — like Democrats. That's why I'm spreading the word for Senator John Kennedy for President."

Published by the authority of the Democratic National Committee

THIS LYRIC--Sun., Oct. 23 TWO SHOWS 4 P.M. & 8 P.M.

The GREATEST BANDS in JAZZ all in Person

AMERICA'S INTERNATIONAL RHYTHM — MODERN AMERICAN FORM OF MUSIC

Count Basie and his ORCHESTRA — Stan Kenton and his ORCHESTRA

Joe Williams — Ann Richards

ORCH., $2.85; BALC., $2.85, 3.00, 2.50, 1.75 (tax incl.)
CENTRAL TICKET AGENCY, INC. (in Hommann's)
206 N. LIBERTY STREET PLAZA 2-4797
GOOD SEATS AVAILABLE
LYRIC BOX OFFICE OPEN SUNDAY 2 P.M.

ROOSEVELT AIR-CONDITIONED
512 W. BIDDLE ST. LE. 9-4375
DOORS OPEN DAILY 10 A.M. — SUNDAY 1 P.M.
SUNDAY-MONDAY-TUESDAY OCT. 23-25

No. 1
NUDE in a white car — 3 BIG HITS

No. 2
METRO-GOLDWYN-MAYER presents A GEORGE PAL PRODUCTION
H.G. WELLS' THE TIME MACHINE In Technicolor METROCOLOR

No. 3
KEN CLAYTON "LOST, LONELY, VICIOUS"

WEDNESDAY — ONE DAY — OCTOBER 26
3 Features: 1. Richard Green, Boris Karloff in "BLACK CASTLE" 2. "THE TRAP" 3. "YANKEE BUCCANEER"
3 Features

THURSDAY-FRIDAY-SATURDAY OCT. 27-28-29
3 Features: 1. Lana Turner in "PORTRAIT IN BLACK" 2. "BUCHANA RIDES AGAIN" 3. Jenifer West in "TOO SOON TO LOVE"
3 Features

WALBROOK Your Uptown Theatre 3100 W. NORTH AVE. WI 7-1225
Open Daily 1 P.M. Sundays 1:30 P.M.
SUN.-MON.-TUES.-WED. OCT. 23-24-25-26
VINCENT PRICE in EDGAR ALLAN POE'S House of Usher
Also ROD TAYLOR in H.G. WELLS' THE TIME MACHINE
THURS.-FRI.-SAT. OCT. 27-28-29
ELANA EDEN in "THE STORY OF RUTH"
—ALSO—
"NATURE GIRL & THE SLAVER"

PARK AIR-CONDITIONED Broadway & Gay Sts. BRoadway 6-6176
SUN.-THRU WED. OCT. 23-26
BURT LANCASTER "ELMER GANTRY" IN COLOR
PLUS
"3 STOOGES FUNARAMA"
THURSDAY OCT. 27
JOHN WAYNE SOPHIA LOREN "LEGEND OF THE LOST" IN COLOR
PLUS
"TERROR IN A TEXAS TOWN" STERLING HAYDEN
FRI.-SAT. OCT. 28-29
ELVIS PRESLEY "JAILHOUSE ROCK"
PLUS
"ABBOTT & COSTELLO MEET THE MUMMY"
PLUS
"WAR DRUMS" IN COLOR

BRIDGE 2100 Edmondson Ave. Open Daily 1 P.M. Sundays 1:30 P.M. CE. 3-5420
SUN.-MON.-TUES.-WED. OCT. 23-26
SINNER! ELMER GANTRY WANTS YOU!
BURT LANCASTER · JEAN SIMMONS in ELMER GANTRY
THE SCREEN HAS NEVER KNOWN A MAN LIKE HIM! SINCLAIR LEWIS'
FOR ADULTS ONLY No Children Under 16 Admitted Unless Accompanied By An Adult
Eastman COLOR Released thru UNITED ARTISTS
ALSO BILL WILLIAMS in "Oklahoma Territory"
THURS.-FRI.-SAT. OCT. 27-28-29
METRO-GOLDWYN-MAYER presents A GEORGE PAL PRODUCTION H. G. WELLS' THE TIME MACHINE IN METROCOLOR
ACTION & THRILLS
THRILL AFTER THRILL! TARZAN THE MAGNIFICENT EASTMAN COLOR A PARAMOUNT RELEASE

ROYAL NOW PLAYING

If ever a motion picture blurted out the private truths that lie in the dark between man and woman...

The Dark

"Every time I come near you, you've got a headache...you're tired--"

at The

"Don't be scared, Reenie. It isn't against the law..."

Top of

"How'd you get along all this time without a man, Mavis? You're a woman with feeling—deep feeling!"

The Stairs

THE KIND OF DARKNESS YOU MUST NEVER BE AFRAID OF... THE KIND OF BROADWAY HIT-PLAY THAT BECOMES A BOMBSHELL ON THE SCREEN!

TECHNICOLOR® from WARNER BROS.
STARRING ROBERT PRESTON · DOROTHY McGUIRE
EVE ARDEN · ANGELA LANSBURY · SHIRLEY KNIGHT
SCREEN PLAY BY HARRIET FRANK, Jr. & IRVING RAVETCH | BASED ON THE PLAY BY WILLIAM INGE
PRODUCED BY MICHAEL GARRISON | DIRECTED BY DELBERT MANN

2nd THRILLER — "AS THE SEA RAGES"

Show Bill

BRIDGE — Sun., Mon., Tues., Burt Lancaster in "ELMER GANTRY."

CARVER — Sun., Mon., Tues., "DINOSAURUS" also Eddie Constantine in "S.O.S. PACIFIC"

COLUMBIA — Sun., Mon., Tues., Ward Ramsey in "DINOSAURUS" also Jerry Lewis in "THE BELBOY"

HARLEM — Now playing "Sabina Sesselman in "MAGDALENA"

LENOX — Sun., Mon., Tues., Rod Taylor in "THE TIME MACHINE" also Ward Ramsey in "DINOSAURUS"

LINCOLN — Sun., Mon., Tues., Wed., "ELMER GANTRY" also "TOTAL HAWK TRUK" also "STRANGER ON HORSEBACK"

MET — Now showing Yul Brynner in "THE MAGNIFICENT SEVEN"

REGENT — Now playing Van Heflin "UNDER TEN FLAGS"

ROOSEVELT — Sun., Mon., Tues., "THE TIME MACHINE"

ROYAL — Now playing, Robert Preston in "DARK AT THE TOP OF THE STAIRS"

RITZ — Sun., Tues., Ward Ramsey in "DINOSAURUS" also Eddie Constantine in "S.O.S. PACIFIC"

WALBROOK — Sun., Mon., Tues., Wed. Vincent Price in "HOUSE OF USHER" also Rod Taylor in "THE TIME MACHINE."

NEW ALBERT — Now playing, "THE DEVIL'S COMMANDMENT" also "MARK OF THE DEVIL."

NEW ALBERT — Now playing "THE DEVIL'S COMMANDMENT" also "MARK OF THE DEVIL."

SONG IDEAS WANTED
Songwriters with publisher contacts, or want song ideas. SHARE ROYALTIES.
NO FEE: Send poems.
SONGWRITERS' ASSOCIATES
Studio M
1650 Broadway, New York 19, N. Y.

NEW CARVER 1429 PENNA AVE LA 3-2665 OPEN DAILY 10:30 A.M.

SUNDAY-MONDAY-TUESDAY OCT. 23-24-25

PLUS

EXTRA 3 PICTURES MON.-TUES.

WED.-THURS. OCT. 26-27
3 PICTURES 3
1. "LEGS DIAMOND"
2. "ESCAPE FROM RED ROCK"
3. "STRANGER IN MY ARMS"

FRI.-SAT. OCT. 28-29
3 PICTURES 3
1. "SNOW QUEEN"
2. Rock Hudson in "BENGAL BRIGADE"
3. Errol Flynn in "ISTANBUL"

DELUXE LINCOLN 936 PENNA. AVE. ON OUR GIANT SCREEN OPEN DAILY 10 A.M. MU. 5-5948

SUN.-MON.-TUES.-WED. OCT. 23-24-25-26
4 BIG DAYS
Regular Prices
3 PICTURES 3

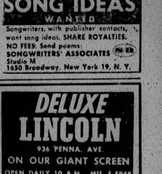

BURT LANCASTER JEAN SIMMONS in SINCLAIR LEWIS' ELMER GANTRY

1. "TOMAHAWK TRAIL"
2. "STRANGER ON HORSEBACK"
3. "MACUMBA LOVE

THURS.-FRI.-SAT. OCT. 27-28-29
4 CARTOONS 4
3 PICTURES 3
JEFF CHANDLER in "THUNDER IN THE SUN"

REGENT — Now Playing

RAIDING...PLUNDERING...DESTROYING!

THE KILLER-SHIP ATLANTIS...SHE SAILED UNDER MANY FLAGS BUT FOUGHT UNDER ONE!

VAN HEFLIN · CHARLES LAUGHTON in

A DINO DE LAURENTIIS PRODUCTION

ALSO Shirley Jones In "BOBBIKINS"