WHEN YOU FINISH READING YOUR AFRO PASS IT ALONG TO A FRIEND

I AM THE WAY

"Come unto me, all ye that labour and are heavy laden, and I will give you rest." MATTHEW XI:28

BACK TO CHURCH

A remarkable story is related by one of the Fisk University singers who was on board the ill-fated steamer Seawanhaka, when she took fire. Driven by the flames with superhuman strength, laid hold of the lifeboat, upon which the greater number of passengers, flung himself into the sea. Swimming to where his wife who was inspired in those desperate moments to sing "Rock of Ages," was struggling in the water, he bade her place her hands firmly on his shoulders, while he endeavored to reach some wreckage to which they might cling. This wife, his wife did until, almost exhausted, she murmured, "I can hold on no longer." "Try a little longer," was the response of the wearied and agonized husband. "Let us sing 'Rock of Ages.'" And as the sweet strains floated over the turbulent waters, it was heard by the sinking and dying. One after another they raised their heads above the sullen waves, joining a feeble effort in this sweet pleading prayer:

"Rock of Ages, cleft for me,
Let me hide myself in Thee."

As the song rose, their strength was renewed; another and yet another received fresh courage. And now in the distance could be seen a boat approaching. Could they reach it? Still they sang and ere long her occupants were at their side. Driven by the flames with superhuman strength, laid hold of the lifeboat, upon which they were borne in safety to land. The survivor, who was inspired in those desperate moments to sing "Rock of Ages," saved many another besides himself and his wife. Many are the souls that are struggling on the stormy seas of life. Sing for them: "Rock of Ages."

Charles H. Stewart

Funeral services were held at the residence Friday for Charles H. Stewart, 62, 830 N. Bond St., who died in his sleep on Oct. 10. The Rev. Wesley Nash, pastor of Waters AME Church officiated.

Mr. Stewart was a member of the Waters Church for 30 years, and served as a member of the Stewards Board and the Brotherhood.

He worked as a porter for the Western Maryland Railroad for 44 years. On Oct. 7 he became ill on the job and died at his home three days later.

A NATIVE OF Baltimore, Mr. Stewart was born Aug. 24, 1898, the son of the late William and Laura Stewart. He and his wife, Mrs. Marie Stewart, were married 38 years.

Surviving are his wife, three daughters, Mrs. Dorothy Shaw, Anita and Viola Stewart, a brother, William E., Stewart and two grandsons.

LEE'S TEMPLE
718 PENNSYLVANIA AVE.
presents a
GOSPEL CONCERT
Sun., Oct. 30 - 8 P.M.
IN PERSON
AUDREY PHILLIPS
"Baltimore's Own Mahalia plus the
TRAVELEERS
of Annapolis
and Other Guest Groups
Tickets on sale
Super Made Shop - 520 Cary St.
Swindells, Homer and Beauty
1839 W. North Ave.
1836 Pulaski St.

Something New . . . Something Different in
RELIGIOUS EDUCATION
Coming Nov. 13
COLISEUM
See Next Friday's AFRO

METHODIST METHODIST
AMES MEM. METHODIST CHURCH
SUNDAY, OCTOBER 23, 1960
9:30 A.M.—Church School. Mr. James Oaines, Supt.
11:00 A.M.—Morning Services. Sermon by the pastor, Theme: "God so love the world." Music by The Senior and Gospel Choirs.
6:00 P.M.—The M. Y. F. Program.
8:00 P.M.—Evening Service. The Evangelistic Hour. Sermon by the pastor. Music by the Gospel Choir.
Will See You In Church. A Cordial Welcome To All.
FRANK J. FRYE, Minister

SHARP ST. MEM. METH. CHURCH
Dolphin and Etting Streets
SUNDAY, OCTOBER 23, 1960
WORLD ORDER SUNDAY
8:30 A.M.—Sermon Topic, "Overcoming the New Creation." The Rev. Maurice Moore.
9:30 A.M.—Church School.
11:00 A.M.—Sermon Topic, "Am I Saved?" The Rev. Edward G. Carroll. Child care for infants and small children during service.
6:00 P.M.—Methodist Youth Fellowship.
Mr. MORRIS QUEEN, Minister of Music
Rev. EDWARD G. CARROLL, Minister

SAINT PAUL METHODIST CHURCH
Saratoga and Schroeder Sts.
ANNUAL WOMEN'S DAY
SUNDAY, OCTOBER 23, 1960
9:30 A.M.—Church School
11:00 A.M.—Morning Worship, Speaker Rev. Miss Agnes Alston. Music by the Female Choir.
7:00 P.M.—Pageant "Give Me Thy Heart" by D. C. Whiting Wesleyan Service
Guests: Report of Captains
9:00 A.M. to 10:30 A.M. Women's Day Breakfast
1:00 P.M.—Dinner Served
Mrs. ELIZABETH DARGAN, Chairman
Mrs. ANN WOODEN, Co-Chairman
Mrs. EDNA R. BRITTNTON, President of W.S.C.S.
Mrs. GENEVA COAXE
Mrs. JEANITA GRAHAM
Rev. R. L. BALL, Pastor
A HEARTY WELCOME TO ALL

WOMEN'S DAY
SUNDAY, OCTOBER 30, 1960
UNION MEMORIAL METHODIST CHURCH
HARLEM AND WARWICK AVENUES
FEATURING 50 STATES RALLY
9:00 A.M.—Early Worship, Minister Presiding — Altar Service
9:30 A.M.—Church school
10:00 A.M.—Praise Service
11:00 A.M.—Women's Day Speaker, Rev. Laura Edwards, Asst. Pastor Mogothy Baptist Church
1:00 P.M.—Dinner by The Women's Society of Christian Service. Mrs. Arlington Woods in charge
3:00 P.M.—Wesleyan Service Guild in charge. Guest Speaker: Mrs. Esther Jackson of the North Balto. District
Music by The Carver High School Choir, Mrs. Lucile Marrs, Director
ROLL CALL OF STATES IN 85,000 RALLY
COME — SPEND THE DAY — IN UNION'S WAY
MRS. ELIZABETH JACKSON, President W.S.C.S.
MRS. FLORENCE ROBINSON, President of The Wesleyan Service Guild
MRS. MARY E. HAWKINS, Chairman of Women's Day Program
REV. N. B. CARRINGTON, Minister

BAPTIST BAPTIST
PERKINS SQUARE BAPTIST CHURCH
EDMONDSON AND WARWICK AVENUES
ANNUAL MEN'S DAY
SUNDAY, OCTOBER 23, 1960
8:00 A.M.—EARLY MORNING WORSHIP SERMON BY REV. PARIS THOMPSON
PRELUDE BY THE SANCTUARY CHOIR
9:15 A.M.—SUNDAY SCHOOL
10:00 A.M.—MORNING WORSHIP, SERMON BY REV. PARIS THOMPSON, MUSIC BY THE JUNIOR CHOIR
3:00 P.M.—MUSICAL PROGRAM, REPORT OF CAPTAINS
6:00 P.M.—B. T. U.
MON., OCT. 24 THRU SUN., OCT. 30 MISSIONARY WEEK
REV. WARD D. TERBY

FAITH BAPTIST CHURCH
Ashland Ave. and Bond Street
"THE PRAYING CHURCH"
SUNDAY, OCTOBER 23, 1960
9:15 A.M.—Sunday School
10:45 A.M.—Morning Worship. Sermon by the Pastor.
4:00 P.M.—Annual Service of the Baptist Training Union
4:00 P.M.—Baptist Training Union
7:30 P.M.—Evening Worship. a Drama, Presented by the Choiceer Guild, Entitled "Your Church and Mine."
WE WELCOME YOU
REV. WALTER E. PAIGE, Pastor

CHRISTIAN CHRISTIAN
Mt. Olivet Christian Church
Fulton and Penrose Aves.
28th ANNUAL MEN'S DAY
SUNDAY, OCTOBER 23, 1960
9:45 A.M.—Church School for all ages
11:00 A.M.—Guest Speaker, Dr. Parlette Moore, President of Coppin State Teachers College. Subj: "Churches Preparing for an Integrated Society."
3:30 P.M.—Song Festival by the choirs and invited singing groups.
YOU ARE INVITED AND WELCOME
Frederick C. Peyton Sr., Pres. — Nathan Adams, V. Pres.
George Carr, Secy. — William Bowman, Public Relations
C. L. Whitfield, D.D., Minister

PRESBYTERIAN PRESBYTERIAN
GRACE UNITED PRESBYTERIAN CHURCH
One of Baltimore's Friendliest Churches
DOLPHIN AND ETTING STREETS
SUNDAY, OCTOBER 23, 1960
9:30 A.M.—Sunday Church School
Mrs. Ethel J. Day, Superintendent
Adult Cosmopolitan Class
420 N. Fremont Avenue
11:00 A.M.—Morning Service
Anthems by The Grace Gals' Trio
Sermon—"How To Pray"
6:00 P.M.—"Hour of Prayer Services"
Meditation, Sharing Conversation, Experiences
WE WELCOME YOU
REV. ROBERT T. NEWBOLD, JR., Pastor
FLOYD ADAMS, Minister of Music

METHODIST METHODIST
PENNSYLVANIA AVE. A.M.E. ZION CHURCH
"The Church Of The Burning Heart"
PENNSYLVANIA AVE. NEAR DOLPHIN STREET
SUNDAY, OCTOBER 23, 1960
9:30 A.M.—Sunday School
11:00 A.M.—Morning Worship—Sermon by Rev. J. E. Golden. Music by the Senior Choir and Gospel Chorus No. 2
3:00 P.M.—Worship—The Willing Workers' Club
6:00 P.M.—Christian Endeavor Hour.
7:30 P.M.—Evening Worship.
8:00 P.M. Wednesday — Prayer Service and Bible Study.
8:00 P.M. Friday—Class Meeting
Mrs. Florence Carter, Organist—Mr. John Perry, Pianist
REV. CLINTON R. COLEMAS, Minister

ALLEN A. M. E. CHURCH
Lexington and Carlton Streets
ANNUAL WOMEN'S DAY
Sunday, October 23, 1960
9:30 A.M.—Sunday School
11:00 A.M.—Morning Worship, the Rev. Mrs. Lillie M. Gruman, of Payne A. M. E. Church, Guest Speaker
1:30 P.M.—Dinner
5:00 P.M.—Guest Speaker, Mrs. Edythe Bryant of Bethel A. M. E. Church
7:00 P.M.—Coffee Hour in the Lower Chapel
8:30 P.M.—Report of Captains
MRS. MARY J. HENRY, General Chairman
MRS. ESTELLE SIMMS, Publicity Chairman
MRS. BERNICE DOWNING, Church Secretary
REV. J. WAYMAN HENRY, Pastor

BAPTIST BAPTIST
ENON BAPTIST CHURCH
Edmondson Ave. and Schroeder St.
OCTOBER 23, 1960
6:30 A.M.—Early Prayer and Praise Service
9:30 A.M.—Sunday School.
11:00 A.M.—Sermon by the Pastor.
4:00 P.M.—Sunday School Homecoming Program.
6:30 P.M.—Baptist Training Union.
7:30 P.M.—Special Program by the Enonite Circle
REV. ARTHUR J. PAYNE, Pastor

BROWN MEMORIAL BAPTIST CHURCH
2000 N. FULTON AVENUE
SUNDAY, OCT. 23, 1960
9:30 A.M.—Sunday School
10:00 A.M.—Morning Worship
4:00 P.M.—Willing Workers Anniversary
Old-Fashioned Prayer Meeting Each Friday at 8 P.M.
All Are Welcome
REVEREND PAUL J. HARRIS, B.Th. MINISTER

THERE WILL BE A
SOUL STIRRING REVIVAL
AT TRINITY BAPT. CHURCH
Druid Hill Ave. and McMechen St.
Beginning Monday Night, October 24
Through Friday, November 4th.
Service will began each night at 8 P.M.
REV. W. E. TAYLOR, Pastor of Zion Baptist Church, Westmoreland Co., Virginia, "Evangelist"
Come and hear this great preacher, and bring an unsaved person with you.
Deacon PARKER DOUGLASS, Chairman of the Board
Deacon W. M. TABB, Church Clerk

Talking About A Time! Be Here
A DOUBLE ANNIVERSARY
14TH OF ORGINIAL BALTO. ECHOES AND 1ST OF FATHER P. H. FRANKLIN
Famous Word Gospel Singers plus the Golden Voiced Christine Clark and Geraldine Clemmons in A Battle of Songs — Who Will Win? — The House Rocking Gospel Singers and many others—Guest Soloist, Mrs. Cornelia Offer and Miss Koffie Jones.
At CARTER'S TEMPLE
745 West Fayette Street
SUNDAY, OCT. 23, 1960
7 p.m.
AID—SALTHY HITNEY, Promoter
REV. J. CARTER, Pastor
Main Floor Tickets Advance $1.50—At Door $2.00
Balcony $1.25 at door $1.50
TICKETS ON SALE:
1135 ARGYLE AVE. 1611 WOLFE ST.
745 W. Fayette ST.

BIG GOSPEL SONG FESTIVAL
SUNDAY, OCTOBER 23—8 P.M.
at the COLISEUM
2201 N. MONROE STREET
MT. CALVARY F.W. BAPT. CHURCH presents
YVONNE & YVETTE
SIAMESE TWINS, California
and featuring
TEEN AGE GOSPEL SINGERS
of Baltimore
and
MME. EDNA GALMON COOK
also
• SISTER ROSETTA THARPE
• Chicago's Famous SOUL STIRRERS
The Teen Agers
The Battle of Bassos
ELLIS JOHNSON vs. JIMMIE JONES
• DAVIS SISTERS of Phila.
• The Mighty SPIRITS of MEMPHIS
HARMONIZING FOUR of Richmond
PAULINE WELLS, M.C.
Plus the STARLIGHTS
TICKETS
Advance Sale . . . $1.50
At Door $2.00
On Sale: 210 N. Carey, 1803 E. Biddle St.

COMMUNITY COMMUNITY
DOUGLAS MEMORIAL COMMUNITY CHURCH
"The People of the Why"
LAFAYETTE & MARISON AVES.
MARION CURTIS BASCOM, MINISTER
JAMES S. HAMMOND, MINISTER OF MUSIC
SUNDAY, OCT. 23, 1960
8:30 - 11:00 A.M.
A Series on "THE REVELATION"
4. "TO THYATIRA"
MR. BASCOM PREACHING
MUSIC
CHANCEL CHOIR
"BUTTER BE READY" Arr. Delt
"GLORIOUS IS THEY NAME ALMIGHTY LORD" Mozart
SANCTUARY CHOIR
"TEACH ME, O LORD" Attwood
"SANCTUS" Gounod
GOSPEL CHOIR
"GOD'S WONDERFUL GRACE" Morris

BAPTIST BAPTIST
FIRST BAPTIST CHURCH
CAROLINE AND McELDERRY STREETS
MEN'S DAY
SUNDAY, OCTOBER 23, 1960
7:55 A.M.—Fellowship Breakfast
9:30 A.M.—Sunday School
11:00 A.M.—Morning Worship. Sermon by Rev. Harold L. Dobson.
6:00 P.M.—Baptist Training Union
7:30 P.M.—Men's Day Reports "The Challenge of Men's Day, 1960" — by the Rev. V. T. Williams.
Mr. William Banks, President
Rev. V. T. Williams, Pastor
A CORDIAL WELCOME TO ALL

MEMORIAL BAPTIST CHURCH
CAROLINE AND PRESTON STREETS
SUNDAY, OCTOBER 23, 1960
ANNUAL WOMEN'S DAY
9:30 A.M.—Sunday School
10:30 A.M.—Prayer and Praise Service
11:00 A.M.—Sermon by the Rev. Mrs. Minnie Robinson. Guest Soloist Mrs. Zula Hodges Dean
3:00 P.M.—Mrs. Mary Clayton Frazier, Teacher of Business Education at Paul Laurence Dunbar High School; Zion Baptist and St. Paul Baptist Churches Will Worship With Us.
6:00 P.M.—B. T. U.
7:30 P.M.—Playlet and Reports
The Church With A Hearty Welcome
REV. C. EDWARD BROWNE, Pastor

ANNUAL MEN'S DAY
At
TRINITY BAPTIST CHURCH
Druid Hill Avenue & McMechen Street
SUNDAY OCTOBER 23, 1960
Sponsored by the Progressive Men's Club
11:00 A.M.—Guest Speaker Rev. W. E. Taylor, A.B., B.D., Pastor of Zion Baptist Church, Westmoreland Co., Va.
3:00 P.M.—Speaker Rev. James M. Whittaker, Pastor Mt. Vernon Baptist Church, Whitestone, Va.
8:00 P.M.—Special Song Service
L. R. GASKINS, President
ROBERT RICE, Secretary
PARKER DOUGLASS, Chairman, Deacon Board
W. M. TABB, Church Clerk

MT. ARARAT BAPT. CHURCH
Gwynns Falls Pkwy. and Longwood Street
ANNUAL WOMEN'S DAY
SUNDAY, OCTOBER 23, 1960
Theme: "The Role of Christian Women In Relation To Our Changing Times"
11:00 A.M.—Guest Speaker, Mrs. Ida M. Redd
1:00 P.M.—Dinner — Lower Auditorium
4:00 P.M.—Panel Moderator, Mrs. Gladys Wallace.
Region—Mrs. Harrison Bryant
Education—Mrs. Dorothy Murphy
YWCA—Mrs. Delores Kelly
Social Worker—Miss Mary Carrington
6:00 P.M.—Coffee Sip and Fellowship Hour
7:00 P.M.—Reports of Captains, Finance Committee and Crowning of Queen
Mrs. Sadie McDuffie, Chairman
Mrs. Ida M. Redd, Co-Chairman
Miss Muriel Cole, Recording Secretary
Miss Nell Cameron, Fin. Secretary
Mrs. Ophelia Parker, Treasurer
Mrs. Lucille Johnson, Chairman of Program
Rev. Samuel H. Redd, Pastor

First Emanuel Baptist Church
2016 W. NORTH AVE.
27th Annual Women's Day
Sunday, October 23, 1960
11:00 A.M.—Sermon by the Pastor
3:00 P.M.—Guest Speaker, Mrs. Bessie Barrow, President Women's Auxiliary of the United Baptist Missionary Convention of Maryland.
6:00 P.M.—Report of Captains
Mrs. Lelia Thomas, Pres. — Mrs. Virginia Shaw, Chm.
Mrs. Louetta Fouse, V. Pres. — Mrs. Amelia Mathias, Secy.
Rev. James H. Johnson, B.S. BTH. Minister
Rev. James H. Johnson

20th Annual Men's Day
WHITESTONE BAPTIST CHURCH
LONGWOOD AND BAKER STREETS
SUNDAY, OCTOBER 23, 1960
11:00 A.M.—Morning Worship. Mr. Isaac Moody, Presiding. Guest speaker, DR. M. C. ALLEN, President of Virginia Theological Seminary and College. Music by the Male Chorus.
3:00 P.M.—Bro. Early Short, Presiding. Guest speaker, Attorney Josiah F. Henry
8:00 P.M.—Bro. Raymond Robinson, Presiding
A Brief Song Service
Members and Friends Are Cordially Invited To Attend These Services
PREDO CROMER, Chairman of Men's Day
BRO. JAMES P. GAINES, Co-Chairman
LOLA M. DAVIS, Church Clerk
REV. W. H. THOMPSON, Pastor.

95 churches organized in NAACP membership drive

The NAACP annual Membership Campaign pushed steadily toward the goal of 15,000 members this week, Philip H. Savage, campaign director announced.

Mr. Savage disclosed that 95 churches have organized NAACP campaign committees to get memberships.

In special appreciation for the effort made by the clergymen, Dr. Lillie M. Jackson NAACP president said:

"Our ministers recognize that the NAACP is God's workshop as we strive to be like Him bring Brotherhood to Baltimore."

The Union Baptist Church congregation, where the Rev. Baxter L. Matthews is pastor, paid $100 on a life membership.

Dr. Henry Welcome also paid $100 on a life membership. His wife, Delegate Vida Welcomed is already a life member.

* * *

DR. RALPH RECKLING, JR., made a seventh payment of $50 on his life membership.

Sharp Street Memorial Methodist Church, with the Rev. Edward G. Carroll, pastor, and the Professional Beauticians Guild paid $50 each, on life memberships.

To date, 4,000 members have been reported.

Substantial reports this week came from.

Mrs. Lillian Brown and Mrs Olivia B. Gray, Orchard Street Methodist Church; Raymond Wade and Mrs. Julia Miller, Henry U. Ayers, Metropolitan Church; Mrs. Eqitia Thompson, Mrs. Elizabeth Rhodes, Mrs. Bethel Marrow, Wayland Baptist Church; Mrs. Susie Murphy is captain:

Mrs. Ida Williams, Psalmist Baptist Church; Mrs. Bessie Artis, Gillis Memorial Church; Mrs. Florence L. Snowden, captain; Mrs. Mayme Butcher and Mrs. Maggie Sheppard, Roland Arm strong and James Roper, Bethel AME Church.

* * *

MRS. MARGARET HALL captain, Enon Baptist Church; Mrs. Virginia Brown and Willie M. Gray, Sharon Baptist Church; Mrs. Marie Turner, captain; Lucille W. Johnson, Minnie Lewis, Lillian Brandford, Pennsylvania Ave. AME Zion Church.

Mrs. Fanny Hall, captain, Mesdames Nellie Flint, Hattie Winder, Sharp Street Church; Boyd Chrisoe, captain; John Wesley Methodist Church; Herman Handy, Madonna Baptist Church; Mrs. Mary Hawkins, captain, Van C. Webb, Sr., Union Memorial Methodist Church.

Mrs. Jerolya Stewart, Fountain Baptist; Mrs. Margaret Dyer, captain; Mrs. Charlotte Johnson, Faith Baptist; Mrs. Josephine Jones, captain, Knox Presbyterian Church; Mrs. Julia Stevenson, captain, Waters AME Church; Mrs. Emma Epps, Mt. Sinai Baptist Church; Mrs. Mayme Hall, Nazzarine Baptist Church; Mrs. Anita Smallwood, Mrs. Anita Radcliff, Mrs. Elizabeth Phelps, Zion Baptist Church; Mrs. Rebecca Brown, Memorial Baptist.

* * *

THE BARBER'S Local 795, Herman Saunders, president; Pinkney Howell, secretary-treasurer; Cecil C. Little, director of the NAACP drive, pledged a $500 membership from the Barbers Campaign.

The NAACP Campaign, organized according to councilmanic districts, has combined a citizenship and get - out the vote emphasis along with the membership appeal.

A general report of all workers is called for Tuesday night at the Sharp Street church, Dolphin and Etting Sts.

The Fifth District Membership and Citizenship Mass Meeting will be held at the Christian Memorial Community Church, North Ave. and Pulaski St., the Rev. Frank Brown, pastor, on Thursday, Oct. 27.

Councilman Solomon List has accepted the NAACP's invitation to be present to meet NAACP members and new voters.

Other 5th District Councilmen have been invited to attend.

* * *

MR. SAVAGE urges all who would like to serve on the Life Membership Committee, to meet Dr. William Watts, chairman, this Saturday, Oct. 22, at 4 p.m., at the NAACP office, 1234 Druid Hill Ave.

The Rev. Marcus G. Wood, co - chairman of the campaign, sent out an appeal for additional volunteer workers to help cover the city in what promises to be the NAACP's largest campaign.

Friday and Saturday, Nov. 4 and 5, will be NAACP Doorbell Night when workers will ring doorbells in their blocks to remind voters to go to the polls on Nov. 8 to vote.

UNION LEADER SUPPORTS KENNEDY — T. D. McNeal of St. Louis, international vice president of the Brotherhood of Sleeping Car Porters (APL-CIO), says, "I am supporting John Kennedy for president because I am convinced that his election will mean a long step toward the security of our country; a prosperous United States in which all citizens who want employment can find jobs at decent rates of pay. I also believe Senator Kennedy's election will bring us much closer to the American objective of equal opportunities, rights and privileges for all."

Published by authority of Democratic National Committee

ANNUAL NAACP. MEMBERSHIP CAMPAIGN NOW ON!!

OCT. 4 thru NOV. 15 — Goal 15,000 Members

MEMBERSHIP REPORT MEETING TONIGHT—FRI., OCT. 21st, 7:30 P.M.
APOSTOLIC FAITH CHURCH, Bishop Winfield Showell, Pastor. Dist. 1

CITY COUNCILMEN FROM EACH DISTRICT ARE INVITED

MEMBERSHIP REPORT MEETING AND CITIZENSHIP NIGHT THURS., OCT. 27, 7:30 P.M. — At Christian Memorial Church, 5th Dist.

MEMBERSHIP REPORT MEETING AND CITIZENSHIP NIGHT SUN., Oct. 30, 3:00 P.M Allen AME Church, Rev. W. J. Henry, Pastor.

REPORT MEETING THUR., NOV. 3rd, 7:30 P.M., At Leadenhall Baptist Church, 6th Dist.

REPORT MEETING THURS., NOV. 10th, 7:30 P.M. at Ebenezer Baptist Church, 3rd Dist.

REPORT MEETING SUN., NOV. 20th, 3:00 P.M., at Sharp Street Church Sanctuary —Gospel Songfeast, Choral Groups from throughout the city. Complete Report of Campaign.

MEMBERSHIP MEETING EVERY TUES. NIGHT, 8 P.M. THRU NOV. 15
At SHARP ST. MEM. METH. CHURCH, Lecture Room. GOOD MUSIC

Memberships $2 Up—Be a Life Member. Young Children $100. Adults $500
$25 Starts Child Life Membership — $50 Starts Adult Life Membership

OFFICE: 1234 DRUID HILL AVENUE
OFFICE OPEN DAILY 9 A.M.-5:30 P.M. Saturday 9 A.M. to 1 P.M. — Call LA. 3-8503 - 04

DR. LILLIE M. JACKSON, President; REV. H. O. GRAHAM, Branch Secretary; DR. CHARLES E. WATTS, Treasurer; DR. CARL MURPHY, Chairman, Legal Redress; DR. WILLIAM H. WATTS, Life Membership Chairman; REV. JENTRY McDONALD, Membership Chairman; DR. W. O. BRYSON, Auditor; PHILLIP M. SAVAGE, Campaign Director

—Kennedy leads

(Continued from Page 1)

vote for Mr. Nixon, because I am a Republican."

Miss Rosa Virgil, 1637 N. Appleton St. — "Kennedy. I would like to see a change in the party in power, though both are good men."

Mrs. Louise Jackson, 1801 Pine St. — "I would vote for Kennedy. He seems to be giving the Democrats a good program."

A housewife in the 1900 block Clifton Ave. who asked that her name not be used — "I would vote for Senator Kennedy. I like the things he says he will do for us."

David W. Colbert, 713 W. Lafayette Ave. — "I would vote for Nixon, because I like his policies best."

MRS. GLORIA COLE, 2546 Aturnah Ave. — "I feel I would vote for Kennedy, because Nixon appears to be playing a dodging game."

Mrs. Rosalie Hairston, 1306 N. Bentalou St. — "I would vote for Kennedy. I would like to try another party."

William Patterson, 1309 W. Franklin St. — "I would vote for Kennedy. I think he would be the best man. I also think he is for the poor man."

A housewife in the 400 block E. 23rd St. who asked her name not be used — "I think I will vote for Nixon. He is more experienced, much older."

A housewife in the 2300 block Reisterstown Rd. who asked her name not be used — "My vote would be for Kennedy, because I like the Democrats' way."

Mrs. Edith Redmond, 3032 Brighton St. — "I don't know. It's a little hard to say right now. I'm trying to make up my mind."

Mrs. Rosalie Thomas, 3112 Pressman St. — "I don't know. I've heard so much from both sides. I'm confused. I really don't know."

Mrs. Mildred Burrell, 2202 Whitter Ave. — "Kennedy. Because I like his platform."

MRS. GERALDINE COX, 1428 N. Decker Ave. — "Kennedy. I feel he is the right man at this time."

Mrs. Florence McCall, 964 N. Eden St. — "Kennedy. I just like the way he goes about his business."

Mrs. Grace Taylor, 1035 Orleans St. — "Kennedy. From the way he talks, it seems he can really get something done about equality."

Mrs. Irene Richardson, 900 N. Pentalou St. — "I am undecided."

Mrs. Mary Walker, 2030 N. Fulton Ave. — "Kennedy, of course. Because I think he is the best man."

"Call the Rose Man"
SAratoga 7-6118
PEST CONTROL FOR 100 SUCCESSFUL YEARS
ROSE EXTERMINATOR COMPANY
Inspections — Pretreatments
Prompt—Discreet—Efficient
SERVICE

COUGHS Due to COLDS
If you have a wheezing and your chest feels raw, get a bottle of ROBINSON'S EXPECTORANT. It loosens the Phlegm and takes away that chilly achy feeling. Sold with a money back guarantee at ROBINSON'S CUT RATE DRUG STORE, 2139 Pennsylvania Ave.

Straighten your hair at HOME in one easy application!
Now you can have the longer looking, straight hair you've admired. The easy, Silky Strate home method gives you professional-type results, leaves your hair easy to manage, ready to style as you desire. Your hair stays straight longer, won't go back even in hottest, humid weather. Easy-to-follow directions, money-back guarantee in every package.
GENTLE strength for women and children's longer, finer hair.
REGULAR strength for men's shorter, coarser hair.
BIG TWO OUNCE JAR with Applicator Complete Home Kit $1.98 plus Fed Tax
SILKY STRATE HAIR STRAIGHTENER
AT ALL COSMETIC COUNTERS

OVER THE WEEK-END SEE . . .
Chesapeake Heights on the Bay
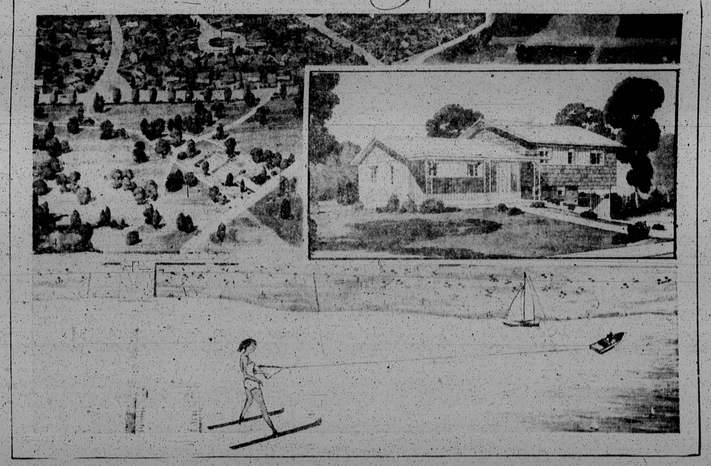
"THE INTERNATIONAL COMMUNITY"
Your Dream come true...
MODERN HOMES—The Condition . . . Choice of the home designs available for your selection, in Chesapeake Heights on the Bay, is a very wide and broad one. Large Living Areas and Dining Areas, a large number of Bedrooms, Baths, Porches, Windows, Kitchens, Automatic Washer and Dryer. Ample Closet and Storage Space, Forced Warm Air Heat, Hardwood Floors, Tile Walls and Ceilings, and yet year-round living for low as $80.00 per month. Financing available.
Chesapeake Heights On The Bay is the realization of a 10 year dream of Albert V. Caswell, President of the A. V. Caswell Land Corporation, a man of vision, a leader of all outdoor sports and pastimes, and a man who has contributed much to the design and selection of Public and Private Housing developments.
ALBERT V. CASWELL
President of the A. V. Caswell Land Corporation
DIRECTIONS
Washington — Upper Marlboro — Out Suitland Parkway through Upper Marlboro, turn right on 416, follow route 416 and 2 to new route 402, turn left at Calvert County High School, proceed about 4½ miles, then left to property entrance of junction with Wilson Road. CHESAPEAKE HEIGHTS
ESTATE SIZE SITES . . . Not your ordinary lots for sale in Chesapeake Heights on the Bay. Our sites are large enough for a home and garden, and yet small enough so that everything has been done to enhance their value. These year round homesites are ideally located on 10 acre rolling land dotted with Beautiful Chesapeake Bay inlets. Some are on the Bay, some are quiter in tree covered coves, all are especially good. THEY OPEN INSTANTLY FOR YOUR CONSIDERATION FOR YEAR ROUND preparatory to the construction of a future home, your choice can wait on some time.
DIRECTIONS FROM BALTIMORE AND ANNAPOLIS. Improved State Route 2, left on new Route 402, one mile north of Prince Frederick. Colvert County, then left to property entrance of junction with Wilson Road.
TO MAKE THIS YOUR DREAM-COME-TRUE . . . visit Chesapeake Heights Sales Office, at 1925 14th Street, N.W. or telephone HObart 2-8711, Washington, D.C. Send me your beautiful brochure
NAME
ADDRESS
CITY, STATE