WHEN YOU FINISH READING YOUR AFRO PASS IT ALONG TO A FRIEND

Real Estate For Sale 47

PIMLICO

Beautiful all brick duplex, 6 rooms and bath each floor. Full front and back porches to each apt. Beautiful condition. See it!

ALTHEA PELTZ
MU. 5-0020

Real Estate For Sale 47

2401 ALLENDALE RD.

Cottage. Three Completely Separate Apartments. New Stoves and Refrigerators. Two Apartments With Furniture. Separate Garage. Multiple Housing. Licensed. Large Corner Lot.

CALL FO. 7-4372

Real Estate For Sale 47

MORGAN PARK SECTION

Assume 4½ Per Cent G.I. Mortgage

2403 ALBION AVE.

1½ story brick, semi-detached rancher, 3 bedrooms, 2 tile baths. Eyes. Cl. 4-1958.

J. Menard Weber Co.
OR. 5-5410

Real Estate For Sale 47

FOR SALE
4200 Blk. NORFOLK AVE.
2 Houses
1333 ARGYLE AVE.
Reasonable
APT. FOR RENT
923 N. CARROLLTON AVE.

TRULY HATCHETT
12 E. Pleasant St. LE. 9-0045
Eves. MA. 3-7628, 6-8 P.M.

Real Estate For Sale 47

OVERLOOKING LAKE

An outstanding location facing Lake Ashburton. 4 bedrooms, 2½ baths, masonry home on shaded lot 50 x 139. Needs some decorating but priced accordingly. Can be used as two apartments. Call now.

R. J. AND G. W. FREDERICK, INC.
PL. 2-7315

Real Estate For Sale 47

MORGAN COLLEGE AREA

Owner says sacrifice this lovely brick group home. Hardwood floors, modern kitchen, 3 bedrooms, lovely bath. Club basement, etc. Spectacularly priced at $9,950 G.R. $90

$300 DOWN

ALTHEA PELTZ REALTY
MU. 5-0020

Real Estate For Sale 47

2309 N. CALVERT ST.
Nr. 23rd St., 3 story, 8 rooms, bath, oil heat. Help Finance!

JAMES W. MILLER
BE. 5-4830

Real Estate For Sale 47

405 N. LYNDHURST AVE.
(nr. 3900 blk. Edmondson Ave.)
2 apts., 8 rooms, 2 baths, club cellar, porch front, oil h.w. floors, lot 25x105. Help finance.

JAMES W. MILLER
BE. 5-4830

FIVE STAR REALTY CO.

☆ ☆ ☆ ☆ ☆

FIVE STAR SPECIALS

4401 WAKEFIELD ROAD

Ultra modern brick detached cottage — located in Windsor Hills. 1½ story bungalow, 6 rooms, modern unit kitchen, ceramic tile bath, finished cellar. Situated on large corner lot. THIS IS A NINE YEAR OLD DREAM HOUSE. PRICED TO SELL. Many extras included. 2 blocks to Hillsdale Golf Course.

4605 FOREST PARK AVE.

Modern 2-story Dutch colonial cottage, located across the street from beautiful Hillsdale Golf Course. 6 rooms, 1½ baths, wall-to-wall carpeting, chandeliers, draperies, garbage disposal, storm windows and doors and many other extras. Price Reduced $1400.

2906 CHELSEA TERRACE
Detached Cottage

1st floor, Living room with natural fireplace, sun parlor, dining room kitchen. 2nd floor, 3 bedrooms, amwith built-in buffet. Modern unit ple closet space, modern tile bath with shower. Basement — knotty pine club room with bar. Hot water heat. 2-car garage. Large lot 62x125.

4007 NORFOLK AVENUE

2-story brick and stucco construction; 1st floor — 4 rooms and bath; 2nd floor — 5 rooms and bath. 2-car garage; this is a modern duplex with separate entrances and separate meters, modern heavy duty wiring with circuit breakers.

4118 ALTO ROAD

1½ story detached cottage, 7 rooms, 2 complete baths, entrance hall, enclosed sun porch, full basement. Located on a beautiful double lot. This house is designed for suburban living and the price is right for quick sale. $600 DOWN To anyone. This one must be seen to be appreciated.

2719 WOODLAND AVE.

Semi - detached modern 6 room home, only 4 years old, like new. Complete modern kitchen with wall oven, built in range and hardwood units, large picture windows throughout house, tile basement, large fenced rear yard, handsome carport. Down Payment $450.

4227 TOWANDA AVE.

2 story, modern row house with porch front, 6 rooms, tile bath, modern unit kitchen, awnings, storm doors, Venetian blinds, draperies and other extras, tiled cellar. Price $9,950. Ground Rent $96. Down Payment $350. PRICE REDUCED FOR QUICK SALE.

2918 SPRINGHILL AVE.

CORNER BRICK DUPLEX. 1st floor has 4 rooms and bath. 2nd floor has 5 rooms and bath. This lovely home has hardwood floors, storm windows and doors, partial finished cellar, Venetian blinds, 2-car garage. PRICED TO SELL — $9,950, G.R. $96.

2923 FOREST GLEN RD.

1½ story 10 years old cottage, 6 rooms, 1½ baths, unit kitchen, gas range, drapes, alum. storm windows and doors, Venetian blinds, 220 wiring, covered porch front, garbage disposal, washer and other extras. Down payment $400.00.

2716 DOLFIELD

Lovely 6 room, 2 story brick home. This beautiful residence has 2 baths, modern unit kitchen, KNOTTY PINE CLUB CELLAR, rugs, Venetian blinds, gas range, lovely brass fixtures, 2 large wall mirrors, oil hot water heat, front and rear porches, built in garage. Down payment $800.

2910 TARRISON BLVD.

2½ story Colonial Cottage. First floor center hall, living room, dining room, large unit kitchen, den and powder room. Second floor, 3 large daylight bedrooms, screened in back porch. Many, many extras including aluminum storm windows and screens, drapes, large mirror in living room, 2 fireplaces, air conditioner. This house is situated on a very large lot, 68 x 322 ft. IDEAL FOR LARGE FAMILY.

2821 OSWEGO AVE.

Corner row house, modern porch front, 6 rooms, tile bath, modern unit kitchen, storm doors, and other extras, tiled cellar. Price $9950. Ground Rent $96. Down Payment $350.

4365 BONNER ROAD

Ultra modern brick row, 6 rooms, 1½ baths, unit kitchen with AUTOMATIC DISHWASHER AND GARBAGE DISPOSAL. Many extras including drapes, air - conditioning, and fabulous club cellar. Price reduced $18,500. GR. $96. Down Payment $400.

3415 GRANTLEY ROAD

Ultra modern DUPLEX, located in beautiful Ashburton. This lovely home is situated on a large corner lot. Each apartment has living room, dining room, modern unit kitchen, 3 large bedrooms, den, and modern bath. KNOTTY PINE CLUB CELLAR WITH BATH. 2 - car garage. PRICED FOR QUICK SALE.

MANY OTHER CHOICE SELECTIONS

EVENINGS AND WEEKENDS CALL

J. LENARD UNDERWOOD — LA. 3-2096

3024 W. NORTH AVE.
LO. 6-1177

F.H.A. — VA FINANCING AVAILABLE

HEZEKIAH WILLIAMSON, JR. — FO. 7-9281

GEORGE STRAUGHN — MA. 3-4163

FROM $195 DOWN

VACANT — IMMEDIATE OCCUPANCY

The Finest Selection of Homes in West & Northwest Baltimore

Pictured:
3302 FAIRVIEW AVE.—Duplex cottage containing 5 rooms and bath each apt. Separate porches, entrances and meters. Hardwood floors, oil heat, 2-car garage. Large lot beautifully landscaped, fine view of Lake Ashburton.

WEST BALTIMORE

2713 W. BALTIMORE ST.—Porch front, 7 rooms (4 bedrooms) and 2 baths, club cellar, oil heat. Can be used as 2 apts.

2308 ELBERT ST.—Modern porch front, 5 rooms and tile bath, oil heat, storm sash, hardwood floors.

760 GRANTLEY ST.—Brick porch front, end lot group, 6 rooms, 2 baths, Hardwood floors, oil heat—Property in excellent condition.

345 GWYNN AVE.—Porch front, 6 rooms, 2 baths, ceramic tile, club cellar, oil heat.

148 S. KOSSUTH ST.—Porch front, 6 rooms and bath, oil heat, hardwood floors.

826 N. LOUDON AVE.—Porch front, duplex, 3 rooms and bath, each apt. Separate entrances and meters, oil heat.

NORTHWEST

2205 ALLENDALE RD.—Brick porch front, whole cottage, 4 rooms and bath each apt. private entrance, oil heat.

2209 ALLENDALE RD.—Detached cottage, 10 rooms and 2 baths, oil heat, screened in porch, hardwoods and floors.

2903 ALLENDALE RD.—Detached cottage, 7 rooms and bath (4 bedrooms) oil heat, nice size lot with trees and shrubs.

4015 BOARMAN AVE.—Brick porch front, duplex, 4 rooms and bath each apt. Separate entrances and meters, oil heat.

2907 BATEMAN AVE.—Duplex cottage, 2 complete apts., 4 rooms and bath each. Hardwood floors, oil heat.

1641 N. BENTALOU ST.—Porch front duplex, 2 rooms and bath, each apt. Oil heat.

4017 BATEMAN AVE.—Porch single cottage, 6 rooms (3 bedrooms) and bath, oil heat, garage. Very large lot, beautiful landscaped.

2902 BOARMAN AVE.—Porch front duplex, 4 rooms and bath each apt. Separate entrances and meters, oil heat.

2021 HURLEITH ST.—Modern porch front, 2 rooms (4 bedrooms) and 2 baths. Clubroom, hardwood floors, oil heat, modern unit kitchen. Completely renovated in fine new condition.

2426 CALVERT AVE.—Porch front duplex, 3 complete apts., 3 rooms and bath each. Oil heat. Separate entrances, meters, and rear porches.

2700 CHELSEA TERRACE.—Modern porch front duplex, 3 rooms and bath each apt. club cellar, oil heat.

3628 COLUMBUS DRIVE.—Modern porch front, 6 rooms and tile bath, club cellar, garage, oil heat, hardwood floors, unit kitchen. Storm doors and windows, fenced rear yard.

3335 DOLFIELD AVE.—Modern semi-detached brick, 6 rooms, 3½ baths, club cellar, garage, fireplace, hardwood floors, oil heat. Large lot with shrubs and trees.

NORTHWEST

3826 DOLFIELD AVE.—Modern English type, 6 rooms and tile bath. Knotty pine club cellar, oil heat, storm doors and windows.

4126 FAIRVIEW AVE.—Detached cottage, 7 rooms (4 bedrooms) and bath, oil heat, large lot.

512 GOLD ST.—Completely modernized, 5 rooms and tile bath, slatern sides and windows, aluminum awnings, oil heat, in excellent condition.

2321 N. LONGWOOD ST.—Three-story English stone porch front, 6 rooms and bath, storm doors and windows, oil heat. Renovated like new.

1848 N. MONROE ST.—Porch front, 6 rooms and bath, oil heat.

2810 NORFOLK AVE.—Porch front, 7 rooms and bath (4 bedrooms), oil heat. Completely renovated, in excellent condition.

4106 PROSPECT CIRCLE—Detached cottage, 6 rooms and tile bath, oil heat.

3406 WABASH AVE.—Modern English type stucco and stone cottage, 7 rooms, 2 full tile baths, tile kitchen, sports room (club cellar), carpeting, built-in screens, hardwood firs, oil heat, 2-car garage. Large lot with beautiful shrubbery and trees.

4112 WAKEFIELD AVE.—Detached cottage, 6 rooms and bath, front and rear porches, nice size lot.

USE YOUR PRESENT HOME AS DOWN PAYMENT

HERBERT KAUFMAN CO.

1615 W. NORTH AVE. at PENNA. MA. 3-2275 MA. 3-2276

NIGHTS AND SUNDAYS CALL FO. 7-4389 — LA. 3-9547

ATTENTION HOME BUYERS

Houses, Bought, Sold, Rented, and Traded
Complete Real Estate Services

THE PATTERSON PARK REALTY COMPANY, INC.
EA. 7-4718

ASHBURTON

$14,950. G.R. $120 — Semi-bungalow on large well-shrubbed lot, featuring 4 bedrooms or 3 bedrooms and den, 2 baths, beautiful carpeting and draperies, club basement with powder room, driveway and 2-car garage, kitchen has dishwasher and disposal.

$15,900. G.R. $120 — Modern 3 bedroom brick cottage, on beautiful lot. Custom built, only 12 years old. This is an excellent buy!

$16,950. G.R. $120 —Lovely 3 bedroom cottage, just 6 years old, with 1st floor powder room, club room, drapes and carpeting. See it Now!

KEN OAK REALTY

RO. 4-0560 RO. 4-0983

HURRY! HURRY!

LAST CHANCE!

TO BUY A NEW HOME

ONLY 2 LEFT

SEE THE ALL-NEW MODEL HOME TODAY!

928 N. FRANKLINTOWN ROAD

OPEN:
Mon. to Fri., 4:00 to 7:00 P.M.
Thurs., 4:00 to 10:00 P.M.
Sat.-Sun., 1:00 to 6:00 P.M.

SALES BY:
SOUTHWAY REALTY CO.
MA. 3-5746
Nites: HU. 4-1120

GOVANS

1007 BEAUMONT AVE.
(off 5200 Blk. Alameda)

Living room, dining room, kitchen, 3 bedrooms and tile bath. For further information call, Mr. Treischman, DR. 7-7070.

HOMESTEAD

2713 KIRK AVE.

2 story brick porch front, 6 rooms, kitchen and bath and powder room. For further information, call Mr. Treischman DR. 7-7070.

ASHBURTON VILLAGE

DUPLEX

4004 HILTON RD.

Each apartment has 3 rooms, kitchen and tile bath. 1st floor vacant. Newly painted interior and exterior. Ideal for home and/or investment. Genuine value at $11,990 plus G.R. Call Betty S. Feldman, MO. 4-5109.

FOREST PARK

TRIPLEX

Magnificent corner cottage, 3 apartments and adjoining commercial property. Monthly income, $450. Excellent home with investment opportunity. Priced for quick sale. Betty S. Feldman, MO. 4-5109

WHY PAY RENT?

Be a landlord instead of a tenant for as little as $400 down. A net monthly payment of $30. You can buy this 2 apartment brick house, 100 Blk. N. Denison St. Call Mr. Jordan, WA. 2-2055.

W. BURTON GUY & CO.
Realtors
11 E. Chase St. MU. 5-4084
We Multiple List

CALL THE DUPLEX SPECIALIST

ALL SECTIONS

FOREST PARK — 2 lovely 6-rm. apts. $14,000.00 G.R. $120.00

WINDSOR HILLS —Lovely Triplex
1st floor— 6 r. and bath
2nd floor—6 r. and bath
3rd floor— 5 r. and bath

ASHBURTON—Gorgeous Stucco Cottage — 2 beautiful 6 rm. apts. $16,000.00 G.R. $120.00

PIMLICO — Brick group Duplex — 2 - 4 rm. apts. $9950.00 G.R. $120.00

DUPLEXES
ALL SECTIONS, ALL PRICES
WE HAVE THEM.
Althea Peltz —MU. 5-0020

ASHBURTON

CEDARDALE RD. — Gorgeous 4 bedroom shingle cottage. Wall - to - wall carpets, modern kitchen with dishwasher and disposal. Club basement. Beautiful grounds. ¼ block from bus. See it!

EDGEWOOD RD. — 2 beautiful brick and stucco cottages. Can be used as 4 or 5 bedrooms. Wall to wall carpeting. Club basement, 2 baths. Extras galore.

GRANTLEY RD. — A truly lovely home for one desiring to raise a large family in a traditionally gracious atmosphere. 4 large bedrooms, 30 ft. living room, fire place. Ceramic tile bath, etc. See it!

OWNER SAYS SACRIFICE.

ALTHEA PELTZ REALTY
MU. 5-0020

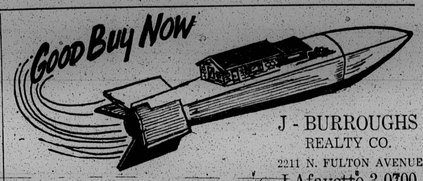

J - BURROUGHS REALTY CO.
2211 N. FULTON AVENUE
LAfayette 3-0700

4612 REISTERSTOWN RD.

Brick row, very clean. Three bedrooms, front porch. The only house of its kind in the city for the price of only $6,500. Down Payment $300. Monthly payments $38.79 plus expenses.

2908 FOREST GLEN

A new-like cottage with three bedrooms in the heart of Forest Park. Price $9,990. Down payment $350. Monthly payments $60.36 plus expenses.

2300 HALCYON AVENUE

Near Morgan College, a beautiful brick Semi-detached cottage with three bedrooms. Modern kitchen and tile bath. A Very Quiet Neighborhood.

2700 CHELSEA TERR.

Beautiful detached four-bedroom cottage with den on first floor and full basement. Price $8,500. Down payment $350. Monthly payments $53.16.

3004 HANLON AVENUE

Duplex, brick row, storm windows, stove on 2nd floor. Oil heat and very clean.

3012 LA RUE SQUARE

This is without a doubt the cleanest home in the city. Three bedrooms, hardwood floors, and club basement. Price $9,000. Down payment $350. Monthly payments $54.10.

4573 DERBY MANOR DR.

Three bedrooms, air conditioning in master bedroom, swings in back yard freshly painted. Beautiful floors, exceptionally clean. Safe area for the children to play, with modern schools in the vicinity. Price $11,950. Monthly payments $73.23, plus expenses.

2434 DRUID PARK DRIVE

Live in the most pleasant block in the city. Neat stone porch, Three bedroom and bath.

2414 OSWEGO AVENUE

A new-like house, a new deal. 6 rooms. Built of brick. Listen: House and ground for $11,000. Freshly painted and beautiful carpets. Just move out and move in to this peach of a deal.

624 GRANTLEY AVENUE

This is the steal of the year. 4 bedrooms, brick, hot water gas heat, full club cellar, storm windows, porch. The price of this house is only $9,500. Down payments $350. Monthly payments $57.23, plus expenses.

3807 GRANTLEY ROAD

Detached cottage, abestos covering outside. Beautiful wall-to-wall carpeting. Planked bedrooms. Located in the heart of Ashburton. Price right.

J-BURROUGHS REALTY

2211 N. FULTON AVE. LA. 3-0700

CHAMPION offers MODERN LIVING

☆ BUNGALOWS ☆ GROUP HOUSES

ANYONE: from $190 DOWN

VETS NO MONEY DOWN

CALL TODAY LE 9-4161

3492 DOLFIELD AVE.
Glamorous Club Cellar.

2504 DRUID PARK DR.
Overlooking Druid Hill Park

4008 FAIRFAX RD.
Duplex

4118 FAIRFAX RD.
6 rooms—2 modern baths.

4121 FAIRVIEW AVE.
Panelled Living room.

4002 HILTON RD.
2-bedroom duplex

3217 LEEDS AVE.
Pretty tile kitchen.

204 MT. HOLLY ST.
4 bedrooms.

409 MT. HOLLY ST.
4 bedrooms.

4119 NORFOLK AVE.
Parquet Hardwood floors.

506 NORMANDY AVE.
Master bedroom suite.

4029 BOARMAN AVE.
Brick, semi-detached cottage.

4211 BONNER RD.
Ultra-modern unit kitchen, sparkling powder room.

3910 CEDARDALE RD.
Very modern unit kitchen.

3511 COLD SPRING LANE
Beautiful club cellar.

3738 COLUMBUS DR.
English style porch front.

505 EDGEWOOD ST.
4 bedrooms.

3910 GRANTLEY RD.
Gorgeous wall-to-wall carpet.

4030 GRANTLEY RD.
Glamorous tile bath.

515 MT. HOLLY ST.
Duplex—Covered front Porch.

CHAMPION REALTY INC.

BLUE STREAK EDITION

Baltimore Afro-American

69th Year, No. 24 — Copyrighted 1960 by AFRO-AMERICAN Co. for all material previously printed in the current National Edition — BALTIMORE, MD., OCTOBER 15, 1960 — 28 PAGES — ★★★★★★★ 15 CENTS

STATE'S ONLY QUADS MARK THEIR FIRST

(STORY IN COLUMN 1)

EXCLUSIVE

Innocent Man Talks

Tells of three yrs. in prison

By GEORGE W. COLLINS

Horace Alexander Spriggs, 36, 718 E. 20th St., victim of a "three-year mistake," ends the first week of a "new life", tomorrow (Saturday).

By his own admission, "it is just great."

His new life began at 10:01 a.m. last Saturday when he walked through the steel gates of the Maryland Penitentiary and embraced his wife, Mrs. Carrie (Peaches) Spriggs.

Mr. Spriggs had spent three years, 17 days behind prison walls for a crime he never committed.

Freedom came when Gov. J. Millard Tawes granted him a full pardon late last Friday.

The pardon followed when Charles Byrd, 27, 300 block E. 24th St., was convicted last Wednesday of the crime Mr. Spriggs was supposed to have committed in 1957.

The father of two children was convicted of robbing John T. Ford, 2400 block Guilford Ave. He was identified by Mr. Ford as the man who robbed him. In criminal Court in August, 1957, Judge Tucker sentenced him to nine years in the penitentiary.

During the "Three - Year Mistake" Mr. Spriggs had plenty time to think.

In his home this week, he relived some of those thoughts.

The interview follows:

Q.—How does it feel to be free again?

A—It's really great. You just can't explain now it feels.

Q.—What did you miss most while in prison?

A—My wife and Kids.

Q.—How did you spend your time?

A—I worked. I was unable to sleep, so I worked even when I was not assigned.

I was assigned to the night shift as head cook. When I finished work at midnight, I tried to sleep, but I couldn't. So I would go back to the kitchen and help the other

(Continued on Page 2)

EXPENSIVE ARTICLES
are offered at low prices every Tuesday and Friday in the AFRO Classified want ads. Take advantage of the seller's need for ready cash and
CALL
MUlberry 5-6015

Quads have 1st birthday

By ELIZABETH OLIVER

The widely-known Graves quadruplets of Annapolis, Md. reached their first birthday Monday, Oct. 10 in excellent health, cutting teeth, pulling up, trying to stand and generally enjoying the world of one-year-olds.

They were born Oct. 10, 1959, at John Hopkins Hospital, the first quartet born there in the hospital's 80-year history.

The three girls and a boy, in the order of their birth, are Kim Marie, Karen May, Kevin Mark and Katherine Mary.

At birth they weighed 4 pounds, 8½ ounces; 3 pounds, 13½ ounces; 3 pounds, 11 ounces; and 3 pounds, 6 ounces respectively.

KIM MARIE was born at 1:17 p.m. and the other three arrived within 35 minutes afterwards.

Their mother, Mrs. Jane Lorraine Graves, only 5 feet 2 inches tall, normally weighing 140 pounds, resides with her mother and father, Mr. and Mrs. Milton Simms, No. 5 Lee St., Annapolis.

She has eight other children, ages 14 to 3 years of age including two sets of twins ages three years and nine years.

Since Dr. Frank Leads, resident physician in obstetrics, delivered the quads, their lives have been quite normal despite world-wide attention.

Their diet has been a normal one. Meade Johnson Co. has continued to furnish a milk of a new and special formula, on which they seem to thrive.

AT THE one-year point they enjoy all junior baby foods, eat four times a day, have had all necessary medication and shots due them.

On Monday their weights were as follows: Kim Marie, 22 pounds; Karen May, Ke-

(Continued on Page 27)

KIM MARIE First born — KEVIN MARK Boy in set — THE GRAVES QUADS — KAREN MAE Ready to eat — KATHERINE MARY Last born

Kennedy-Nixon even in poll

Senator John F. Kennedy and Vice President Richard M. Nixon, Democratic and Republican Presidential nominees, respectively, were running neck to neck in an AFRO poll conducted this week.

Citizens here polled at random were asked this question:

"If the election were to be held tomorrow, which candidate would you vote for, and why?"

Of ten people asked, five favored Kennedy, and five said they would vote for Nixon.

Here are the persons in this week's AFRO pool— and their answers.

Mrs. Lillian Mack, 304 Bridgeview Rd.: "I would vote for Kennedy. Because I like him."

Mrs. Susie Harris, 2409 Madison Ave.: "My vote is for Kennedy. The Republicans have shown disadvantage. I'm looking for the Democrats to do more."

Mr. William Snowden, 702 Eden St.: "I would vote for Kennedy rather than Nixon, by the experience he has had."

Mrs. Norma Anderson, 1503 Mountmor Ct.: "I am going

(Continued on Page 5)

Nixon versus Kennedy here

The Nixon - Kennedy campaign for President comes to Baltimore Sunday under the non-partisan auspices of the NAACP.

The speakers are:

Fred Morrow — Frank Reeves

The great debate will be held at Sharp Street Church

(Continued on Page 5)

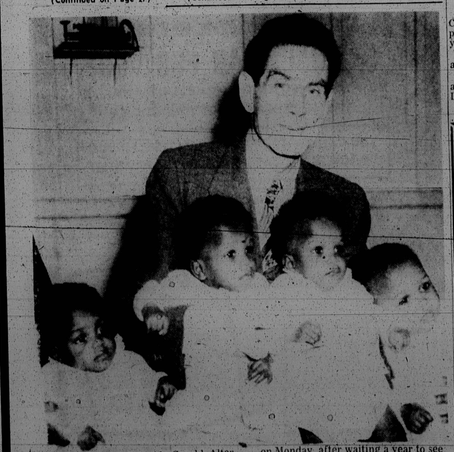

AT LAST, on Oct. 10, Gerald Alter, Los Angeles, Calif. ballet teacher, a native of Switzerland, got to see his self-adopted quadruplets. Shown above at the AFRO office on Wednesday, Mr. Alter holds them fondly. He arrived by jet at the quads home on Sunday, joined in the birthday party on Monday, after waiting a year to see them. He gifted them with bank accounts, made a plea to citizens for aid so their future is secure. The quads, left to right, are Katherine Mary, Kevin Mark (boy), Karen Mae and Kim Marie.

INSIDE

- REP. DAWSON involved in fatal traffic accident —Page 2
- ONE MAN and 20 instruments. Meet a School Crossing Guard: Here's a bycycle built for four—All on Feature Page
- ST. AGNES WORKERS fired after protest movement —Page 28
- CHICK WEBB CENTER opens new skating rink —Page 13
- REMINDER TO VOTERS—If you are ill or if you plan to be away from home on election day, Nov. 8, you have until Oct. 19 to apply for an absentee ballot from the Supervisors of Elections, People's Court Building Gay and Fayette Sts.

Student's arrest is termed illegal

By LOUIS LAUTIER

WASHINGTON, D.C. (NNPA) — After listening to two hours of oral argument, the Supreme Court Wednesday took under advisement the appeal of Bruce Boynton, a Howard University Law School graduate, from his conviction for trespassing by

(Continued on Page 2)

Virginia courts because he insisted on service in a white restaurant.

At the time of the incident, Boynton was an interstate passenger traveling from Washington, D.C., to his home in Selma, Ala. He was refused service in the Trailways Bus Terminal in Richmond, Va., and arrested during a 45 - minute stopover.

The Justice Department filed a brief for the United States as a friend of the court.

THURGOOD MARSHALL, director - counsel of the NAACP Legal Defense and Educational Fund, Inc. urged the court that it hold that the discrimination against Boynton violated the commerce clause of the Federal Constitution.

The commerce clause gives Congress the power to regulate commerce among the states.

The Justice Department, in its brief, brought into the case not only the commerce clause, the Interstate Commerce Act, and the 14th Amendment but the 1875 Civil Rights Act as well.

Justice Charles E. Whittaker questioned Mr. Marshall about the ownership of the restaurant in the bus terminal.

The record showed that the restaurant was leased by Trailways to Bus Terminal Restaurant of Richmond Inc. but did not show that the bus company owned the restaurant.

THE JUSTICE Department obtained a certified copy of

(Continued on Page 5)

Cop quits force, cites racial policy

"I hate to leave the Police Department because the fight against discrimination has not been won.

"But when you are misjudged because of your race your morale is bound to be low.

"The pressure is always on the colored officer."

Those were the comments of an ex-patrolman who resigned from the Police Department recently because he was "fed up" with discrimination.

PATROLMAN Willie McCray resigned from the Department after less than a year's service.

Mr. McCray now works for an insurance company.

The ex-patrolman was once a member of the Park Police Department.

Mr. McCray joined the city Police Department in January of 1960.

He was commended once and was instrumental in breaking up a $50,000 burglary ring.

AMONG THE things the former officer finds wrong with the Police Department is:

1. The "checkerboard system" by which colored officers are bypassed when it is their turn to ride in radio cars or serve as turnkeys.

2. The lack of promotions.

3. Low pay.

4. And the "defeatist" attitude among some of his former fellow officers.

THIS IS what Mr. McCray has to say about the "checkerboard system."

"I am known as an easy going fellow, but under the "checker-board system" there was nothing but pressure.

"For example, I would be standing roll call awaiting my turn to work in the radio car or as turnkey or on the desk.

"Instead of being assigned to one of those jobs a white man would be assigned and I would have to work his post as well as mine.

"This went on day after

(Continued on Page 27)

In Every Neighborhood
There's an AFRO Carrier Available for Prompt Home Delivery Service
MULBERRY 5-6015

CIGs to meet with Hepbron

Police Commissioner James M. Hepbron will meet with student demonstrators today.

The meeting grew out of complaints about police officers conduct during a sit-in demonstration at the One West Restaurant, Charles and Eager Sts. last Friday.

After the demonstration, students, members of the Civic Interest Group, charged they were intimidated by police dogs and manhandled by restaurant officials while police watched.

AFTER THE protest demonstration against segregated service policies of the restaurant, five students and a college instructor surrendered themselves when warrants were taken out charging them with trespassing.

The CIG members, who have held similar demonstrations since last March, were released on $100 bail when they requested jury trials in a Central Police Court hearing.

They have charged restaurant personnel with assault

Bucs take the big one with ninth inning homer

By SAM LACY
AFRO Sports Editor

PITTSBURGH, Pa. — Employing the home run weapon that was supposed to belong to the enemy, the Pittsburgh Pirates blasted their way to a 10-9 victory over the Yankees in the deciding game of the World Series here Thursday afternoon.

A frenzied mob of 36,683 Pittsburgh faithful converged on the diamond before second baseman Bill Mazeroski had completed circling the bases on his heart - throbbing clout leading off the ninth inning.

The 180 - pound, West Virginia born keystoner, just turned 24, had a reception committee of 20 odd teammates plus scores of wild - eyed spectators awaiting him when he jogged over the plate after exploding a high fast ball by righthander Ralph Terry over the ivy

(Continued on Page 2)

Restaurant's policy leaves Democrats' affair in doubt

Spokesmen for three city Democratic clubs who arranged an integrated dinner dance at the One West Restaurant without a clear understanding of the place's racial policy, were undecided at AFRO press time whether to cancel the affair.

Thomas Ward, president of one of the clubs, said a delegation planned a meeting with the restaurant's management Monday, to influence a change of the establishment's policy.

The One West Restaurant Charles and Eager St., is one of several city public places which have been picketed by the NAACP and Civic Interest Group in anti - discrimination demonstrations.

Five CIG members and a Morgan State College professor were arrested and are now under bail on trespassing charges following demonstrations there Friday evening.

Mr. Ward told the AFRO that three Democrat organizations combining for the dinner dance at this restaurant set for Oct. 29 are:

The Mt. Royal Democratic Club, the Emmitt Redding Democratic Club and the Downtown Civic Association.

HE SAID the Mt. Royal Club, of which he is president, is the only one with a racially integrated membership.

Mrs. Verda F. Welcome, Fourth District House of Delegates member, is an official in this group.

Mr. Ward said when arrangements for the Oct. 29 affair were made with the restaurant's management, the assurance was given that an integrated group would be welcome.

Mrs. Welcome told the AFRO Wednesday she later advised the chairmen of the affair of the restaurant's true policy.

If the spokesmen for the three clubs are unsuccessful in obtaining a general change of the restaurant's policy, Mr. Ward said a decision would then be made whether to cancel the affair.

A spokesman at the Democratic State Central Committee headquarters said there was no knowledge of the affair there.