Like Roosevelt . . . KENNEDY CARES

Senator John F. Kennedy is a leader in the tradition of Franklin D. Roosevelt. That's why Mrs. Eleanor Roosevelt recently said of Senator Kennedy:

"Here is a man who wants to leave a record of not only helping his countrymen but of having helped humanity as a whole. . . ."

Franklin D. Roosevelt

And Eleanor Roosevelt also said, "Senator Kennedy will fight to get prompt action on civil rights."

Mrs. Roosevelt knows that John F. Kennedy cares about people. Like FDR, he is concerned with human problems. He believes in the Rights of Man and he will act to advance the Rights of Man. He wants all Americans to have an equal chance in life for a good education, a good job, a decent home, a meaningful future.

Franklin D. Roosevelt, great Democratic President, said, "Our fight—yours and mine—is to keep democracy safe by keeping it moving forward."

After eight years of aloof, do-little Republicanism in the White House, it is time again to move democracy forward—to a new day for citizens at home and our friends overseas in the rising nations of Africa and Asia.

It is time again for great Democratic leadership in the tradition of Roosevelt. It is time to elect JOHN F. KENNEDY President of the United States. He will fight for your rights. He will provide great leadership for America. Give him your help. Vote for JOHN F. KENNEDY.

SENATOR KENNEDY and LAWYERS, representing the National Bar Association. Left to right, Leroy G. Charles, Chicago Regional Director; Elmer C. Jackson, Kansas City, Mo., president of the NBA; Edward B. Toles, Chicago; W. Connor Wheeler, Milwaukee, 2d vice president; Mrs. Rose Hall, Chicago, president of the Women's Auxiliary, NBA; William Charles, Chicago, president of the Women's Auxiliary, NBA; William S. Thompson, West Virginia, N. C. executive board member, and Roy

SENATOR KENNEDY, "Champion of Human Rights," talks politics with his friend, Nat "King" Cole, "Champion of Entertainers."

SENATOR KENNEDY and VEL PHILLIPS, Democratic National Committeewoman, Wisconsin, who stated: "Senator Kennedy has the best record, the best understanding of human problems and the best chance to win the election. He is our best and only chance to elect a liberal President."

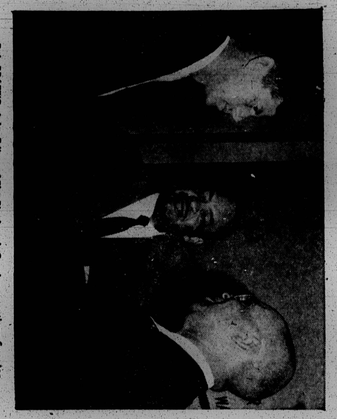

P. L. PRATTIS, right, Editor of The Pittsburgh Courier, questions Senator Kennedy, who then was a presidential hopeful, to discover the exact record he is playing as the Democratic candidate for President. Congressman William L. Dawson of Illinois, center, voices his approval of the Senator's forthright answers.

Champion of Human Rights

"I believe in the right of every American to stand up for his rights, and when necessary, to sit down for them."

—*John F. Kennedy*

SENATOR KENNEDY meets Massachusetts State Representative Oswald A. Tucker, Democrat, Bostonian, Attorney Herbert E. Tucker, left, one of the Senator's aides who is carrying the Democratic candidate's campaign fight to all sections, makes the introduction.

SENATOR KENNEDY TALKING WITH STUDENTS at Bluefield State Teachers College, Bluefield, W. Va., during his whirlwind primary swing through West Virginia. This meeting was sponsored by the West Virginia for Kennedy Committee.

SENATOR AND MRS. KENNEDY attend a reception and tea in their honor at the Bellevue-Stratford Hotel in Philadelphia. This reception was sponsored by the Women's Committee for Kennedy. Mrs. Kennedy is shaking hands with the Senator. Dr. William Gray, extreme left, and other prominent Philadelphians, pledge their support.

SENATOR KENNEDY, who is Chairman of the Africa Subcommittee of the Senate Foreign Relations Committee getting a first-hand report of developments in Africa from Mr. Frederick E. Ayeh-Kumi, center, Ambassador Extraordinary and Plenipotentiary of Ghana.

FRANK D. REEVES, left, assistant to Senator Kennedy, and David Lawrence, publisher, United States News and World Report, at the National Convention of the Veteran of Foreign Wars held in Detroit, Mich. Senator Kennedy was one of the principal speakers.

BALTIMORE AFTER DARK

On The Town

WITH THE PUB CRAWLERS

Off and winging is the AFRO's Favorite Barmaid Contest which is stirring up a storm of excitement in after dark circles.

It's the first time the AFRO has conducted such a contest and from all indications it's going to be what they call a "howling success."

The young lady who cops the first place prize is going to get herself 100 of Uncle Sam's good green dollars and just heaps of fame.

The number two lady will get herself 50 of some more bucks and the next five runner ups will each get five dollars.

• • •

IT'S a fabulous contest and Pubcrawlers want all the young ladies who haven't entered yet, to get on the ball right now.

There's no entry fee — all you have to do is to fill out an application blank and bring it into the AFRO office where we'll make a beautiful picture of you, free, free, free.

If you don't have an entry blank, come on down to the office at 628 N. Eutaw St., and Pubcrawlers will see that you get one.

Any barmaid employed by an AFRO advertiser is eligible, so let's have many, many more of you charmers as contestants.

• • •

WE HAD a number of new entries this week, and here are some interesting facts about the charming ladies.

VICKEY CLARK, is the lady with the great big smile at the ever popular Red Fox Lounge. Vickey has been there for nine happy years.

Prior to the Red Fox, she worked at Jones Cocktail Lounge. For hobbies, she likes horse races and the fights.

Said she of the contest:

"I think this is a very fine thing the AFRO is sponsoring for the barmaids."

Thanks a heap, Vickey, you're a sweetheart and here's wishing you a lot of luck in the contest.

• • •

ANNA MAE SMITH works at the Lucky Number night club where her charm brightens up the popular spot.

"I dig jazz" says Anna of her hobby, and she digs jazz the most.

The drink she likes best to fix is a whiskey sour, and she does a bang up job.

Next time you are in the Lucky Number, say hello to the lady and remember that your votes can help her win.

• • •

MARJORIE (Dusty) Jones is the representative from Casper's at 1106 N. Fremont Ave.

Everyone calls her Dusty and during the time she has been tending bar at Casper's, she's made herself a lot of friends.

Boating, fishing and listening to jazz records are her hobbies. The drink she likes best to mix is a Bloody Mary.

• • •

THE LIST of entries to date shapes up something like this: Gloria Leonard, Virginia Sims, May Collins, Lucky Number; Hannah McCaine, Alhambra; Gloria Gee, Uptown; Marion Monroe, Maceo's Lounge; Irene Talley, Red Fox; Dorotha Poore, North End Lounge.

If you want one of these ladies to be a winner, better get busy with the voting.

You'll find the ballots printed in the AFRO. Just clip it out and put it in the box you will find at the cooperating clubs.

You can also bring the ballots into the AFRO office. You can vote as many times as you want, but all ballots have to be clipped from the paper.

You'll find these printed in the AFRO every Friday and Tuesday.

Now let's take a look at the night life scene.

• • •

THERE ARE some fabulous plans in the offering over at Casper's, 1106 N. Fremont Ave.

The spot is presided over by the Friendly Ghost himself, Casper Pigott. Drop on over to the spot and have yourself a ball in the relaxed atmosphere.

There's music jumping every night of the week at the Old Tahiti, Charles, and Redwood St., and a special matinee jazz workshop on Saturday at four bells.

The sounds are cool—the drinks are great, and a living ball is in store for each and every.

• • •

SPEAKING OF jazz, dad you haven't heard any sounds like those being made at the Red Fox.

They have a young lady there, Miss Ruby Glover, who is just about the best in the city. Pubcrawlers picked up on her several darks ago and man she was whaling like mad.

Everytime we hear her, she gets better and better, and when she turns her voice on tunes such as "A Foggy Day," "The Lady is a Tramp," etc., man she moves but great.

You'll love her, so give your ears a treat and hear her in action.

The instrumental music is in the hands of perhaps the premier jazz outfit in town Count Lantz Quartet.

These guys play real music and dads, it's great.

You'll like what's going on up at Maceo's, 1926 Monroe St. They remodeled the popular bistro and now they're serving some of the most delicious food you've ever eaten.

The prices are very reasonable, the atmosphere is great and it's a real swing deal.

There's a top drawer attraction at the Avenue Musical Bar in the persons of the Re-Echoes with Bobby Washington.

• • •

THERE'S A matinee on Sunday five to eight and always a good time in store for the customers.

• • •

IT'S FALL . . . now . . . and

(Continued on Page 18)

TWO JOIN THE RANKS—Meet two of the latest contestants in the most fabulous contest ever devised by the brain of human man, the AFRO's Favorite Barmaid Contest. To the left we have Miss Shirley Leonard of the Lucky Number Club and to the right we have Miss Marjorie (Dusty) Jones of Casper's. Vote for your favorite lady behind the bar by clipping out the ballot in this edition and leaving it at your favorite club in the ballot box.

EVERY FRIDAY, SATURDAY, SUNDAY NITES
The FOUR JAYS
Playing the Music You Like!
featuring
BOBBY WASHINGTON
Rebob on the Sax
CLUB ASTORIA
1309 EDMONDSON AVENUE

SEAGRAM'S
the only gin in the world that's both extra dry and extra smooth

At a new low price $2.70 pint

103 years of experience prove time works wonders for Seagram's Extra-Dry Gin
SEAGRAM-DISTILLERS CORP., N.Y.C. 90 PROOF, DISTILLED DRY GIN, DISTILLED FROM AMERICAN GRAIN

THE RED FOX
PROUDLY PRESENTS
MODERN JAZZ
AT ITS BEST
COUNT LANTZ QUARTET
Featuring "Miss Jazz Herself"
RUBY GLOVER • RUBY GLOVER
A TREAT IN STORE FOR ALL
FULTON at PENNA. AVE.
MA. 3-9707
NO COVER - NO MINIMUM - FRI.-SAT.-SUN.
Air-Conditioned — Relax In Your Slacks

THE TEN GUYS
Present Their
FIRST CABARET PARTY AND FASHION SHOW
FRIDAY, OCTOBER 14
WILSON'S RESTAURANT
NORTH AND PENNA. AVES.
Featuring The
NEW. CARSON MODELS
Displaying
FALL FASHIONS - FURS - HATS and HAIR STYLES
SHOW STARTS 10:30 P.M. SHARP
ENTERTAINMENT — GIFTS
ADMISSION (AT DOOR) - - - - $2.50
TICKETS (BEFORE DATE) - - - - $2.00

BIG New Fall Show at DOTSON'S
Come on out in the Suburbs
FRANK REDDISH Presents
"SWINGING AFFAIRS OF 1961"
starring HERMAN HAWKINS
singing Ballads to Blues and featuring the
Madison Gentlemen
Music by JACK PERKINS SWINGING COMBO
Sammy Jay, M.C.
DOTSON'S
Furnace Branch Rd., Glen Burnie

ENTERTAINMENT NIGHTLY
NOW APPEARING
GENE SMITH'S FORENOTES
NO COVER — NO MINIMUM
CARNIVAL Lounge
1345-47 POPLAR GROVE ST., Cor. BELMONT

NOW PLAYING
EARL OMARO
and
HIS HI-ROLLERS ORGAN TRIO
CONTINUOUS DANCING
Lowest Nite Club Prices in Town
Air-Conditioned
KNOTTY PINE CLUB
LINDEN AVE. and ROBERT ST.

LUCKY NUMBER CLUB
711 POPLAR GROVE ST.
NEW MUSICAL BAR
FEATURING
CORNELL MULDROW
AND HIS
BIM BAM BOO TRIO
MATINEE JAM SESSION SUNDAY, 5 to 8 P.M
JAM SESSION, MONDAY 9 TO 2
THE ROSE ROOM
Now Available
For Cabaret and Christmas Parties
New Year's Eve Available For Cabaret or Private Affair
MAKE YOUR RESERVATIONS EARLY!
WATTY, Floor Manager, WI. 7-1039

LA. 3-7614 AIR CONDITIONED
CHINESE-AMERICAN RESTAURANT
1306-08 PENNA. AVE.
Open Daily & Sun. 3 P.M.-3 A.M.
Fri.-Sat. 3 P.M.-4 A.M.
Carry-out Service at All Times
THIS WEEK'S SPECIAL
FRIED BONELESS CHICKEN
CANTONESE STYLE WONTON, or EGG DROP SOUP, DESSERT and HOT TEA
$1.75
Served from 3 to 9 P.M.
Reservations taken for Clubs, Organizations and Groups
2 Hours Free Parking Adjacent to Playdium Bowling Alley

MEET YOUR FRIENDS at
THE VILMA
Penna. Ave. at Baker
Good Food - Choice Wines - Liquors - Beer
Mixed Drinks by Experts
WENDELL WILSON, Prop.

24-hour carry out service
We visit our famous dining room.
New kitchen, new service but the same friendly atmosphere.
ALHAMBRA GRILL
TOM WILSON, Mgr.
1520 PENNA. AVE.

MACEO'S LOUNGE
1926 N. MONROE ST.
"Baltimore's Newest and Prettiest"
Intimate Atmosphere
MACEO and RUTH PAYSOUR, Props.
Serving Fine Food, Wine, Liquor—7 Days A Week
Menu of the Week
Soup of the Day
Chef's Salad
½ Broiled Spring Chicken
Potatoes
Vegetable
$1.65

Held Over . . . !
Limited Engagement Only!
The Most Fabulous Fall Extravanganza in Town
STARRING
SENSATIONAL
★ ELSIE VON ★
"Girl With A Gimmick"
AND FEATURING FLINK JOHNSON
MASTER M.C. ON STAGE
★ PLUS ★
★ KITTY DEAN "Fashion Plate & Model"
★ KATRINA TOLIVA "Strip Pip"
★ MIKKI (Motion With A Notion)
★ MARI-JAY "Turkish Belly Dancer"
★ MICKEY FIELDS' ORCH.
RESERVATIONS Taken For Monday, Tues., Wed., and Thurs. only. No Weekend Reservations
CALL MU. 5-9715
3 Shows Nitely: 9:30 - 11 - 12:30
You Must See Flink "SHIMMY LIKE HIS SISTER KATE"
Chick's
BALTO. & GREENE MU. 5-9715
No Cover
No Minimum
No Admission Charge

JONES COCKTAIL LOUNGE
1724 LANVALE ST.
CONTINUOUS ENTERTAINMENT
FRIDAY
SATURDAY
SUNDAY
NIGHTS

AFRO PUB CRAWLERS ANNOUNCE

FAVORITE BARMAID CONTEST

You can help the AFRO Pub Crawlers find the Queen of the Barmaids in the AFRO's gigantic "Favorite Barmaid" Contest. The contest closes October 22. All you have to do is clip the ballot at the bottom of this ad, fill it out, and deposit it at your favorite night club.

THE PRIZES

First Prize—$100.00 cash, and the title: "Queen of the Barmaids"
Second Prize—$50.00 in Cash
Five Consolation Prizes of $5.00 each

CONTEST RULES

1. Any barmaid employed at a licensed bar, tavern or night club which advertises in the AFRO is eligible to enter the contest.
2. Entry blanks may be secured at the AFRO Office (City Desk), 628 N. Eutaw St.
3. Only official ballots, clipped from the AFRO will be counted.
4. Ballot boxes will be placed in all participating clubs and at the AFRO office.
5. Prizes to be awarded are: 1st place—$100; 2nd place—$50; and five consolation prizes of $5.00 each.
6. Contest closes midnight, October 22, 1960.
7. Decision of the judges is final and duplicate prizes will be awarded in case of a tie.

Clip This Ballot and Vote for Your Choice

OFFICIAL BALLOT
AFRO BARMAID CONTEST

I vote for ..... who
works at .....

DON'T FORGET TO VOTE