SPOT OF ARREST — The arrow points to the approximate spot on Bozman Rd. where Joseph Robert Hynson was arrested on Sept. 21. Police charged him with being intoxicated and took him to the Talbot County jail in Easton. Several hours later he was dead and police called it suicide. The FBI is investigating the case at the request of the NAACP. Tucker R. Dearing, NAACP attorney, is shown at the signpost. He is also making an investigation into the death.

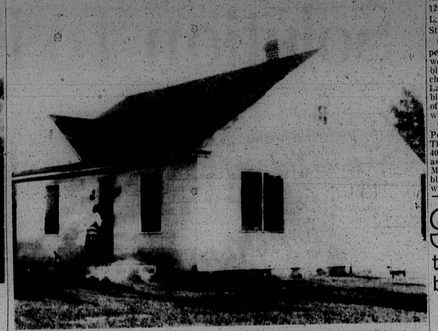

HYNSONS LIVE HERE — This is the home of Joseph R. Hynson and his family. Mr. Hynson died in a Talbot County jail cell and an investigation is now in progress. He is survived by his widow and six children.

Thomas Kerr Jr., to open Douglas Church concerts

Baltimore - born Thomas H. Kerr Jr., will open the musical concert series at Douglas Memorial Community Church. He will be presented in an organ recital this Sunday (Oct. 2), 4 p.m., at the church, Lafayette and Madison Aves.

Mr. Kerr, who is noted as a composer, pianist and organist, is a member of the faculty of Howard University School of Music. He is the son of Dr. and Mrs. Kerr Sr., of Division St.

Other concerts in the series include: Sunday, Oct. 30, Sacred Choral Concert by the St. Lukes Choir of Washington; Sunday, Nov. 20, organ recital by Edouard Ward. Dr. Ward is head of the music department at S.C. College.

The Rev. James S. Hammond is minister of music at Douglas Memorial. The Rev. Marion C. Bascom Sr., is pastor.

Announcing ...
MARY MERVIS
Delicatessen-Salads
Located in
New Lexington Market
Just Inside Eutaw St.

RHEUMATISM
ACHES AND PAINS
Quickly Vanish With RHEUMA-NOX. Thanks to a Doctor's Prescription, you now relieve those pains and aches that cause you so much discomfort. RHEUMA-NOX drives the uric acid out of the blood. Try Rheuma-Nox Now, under a money - back guarantee from—
ROBINSON'S CUT RATE DRUG STORE
2139 Pennsylvania Ave.
Baltimore, Maryland

Rockville 'rights' group to organize

A Rockville committee which recently sponsored a workshop featuring civil rights discussions will hold an organization meeting at 7:30 p.m. Sunday at the Rockville Civic Center.

Because of the interest expressed by residents after the workshop, the committee decided to form a permanent organization.

The name of the group will be the Montgomery County Citizens for Democratic Practices. Its purpose is to awaken interest in civil rights among Montgomery County residents.

NATIONAL ASSOCIATION for the ADVANCEMENT of COLORED PEOPLE
FREEDOM NOW!!
WILL YOU HELP?

Man indicted in fatal ax beating

WASHINGTON

Twenty - nine-year-old James Bradley of 700 block Howard Rd., SE, was indicted by a District Grand Jury Monday on a charge of first degree murder.

Bradley is accused of beating Clara M. Veal, 52, same address, about the head with an ax, Aug. 31. The woman died from the injuries inflicted three days later.

* * *

ALSO INDICTED WERE Willie L. Williams, 400 block A St., SE, rape and assault; William T. Corbin, 35, 500 block Third St., NW, second degree murder; Charles W. Washington, 20, 5200 block Clay St., NE, and Leroy E. Hawkins, 1100 block New Hampshire Ave., NW, housebreaking and larceny; Rayford Wyder Jr., 17, 1700 block Seaton Place, NW, housebreaking and larceny;

George Fletcher, 40, 600 Q St., NW and Wiley M. Colbert, 25, sale, possession and importation of narcotics; Marcus Dozier, 24, 500 block Fifth St., NE, theft of mail; Inez M. Furward, 63, attempted abortion; Alfred W. Barnes, 22, 200 block Eighth St., NE, robbery; Albert Nicks, 20, 300 block H St.-NE, robbery; William R. Walton Jr., 18, 1300 block 11th St., NW, robbery.

* * *

REGINALD MOZIE, 22, 1600 block Sixth St., NW, robbery; Hattie M. Bland, 24, 1100 block 12th St., NW, and Richard Gray Jr., 26, 3100 block Knox St., SE, robbery; George T. Robinson, 25, 300 block Otis St., NW, possession and importation of narcotics; Clarence Burton, 26, 900 block First St., NW, possession, sale, and importation of narcotics; David L. Hansford, 29, 400 block Jefferson St., NW, sale, possession and importation of narcotics; James A. Lindsey, 35, 6000 block Morton Place, NE, carnal knowledge; Melvin A. Johnson, 19, unit block P St., SE, and Roosevelt Smith Jr., 20, 1200 block Half St., SE, housebreaking; Louis Samblin, 28, 5500 block Call Place SE, housebreaking and larceny;

Arthur Moore, 40, unit block 12th St., NE, assault; Robert L. Lindsey, 28, 1200 block C St., NE, assault.

CHARGES AGAINST two persons were ignored. They were Blanche C. Hill, 30, 1400 block South Carolina Ave., SE, charged with abortion; and Lawrence E. Holton, 24, 700 block Muna St., SE, accused of taking indecent liberties with a minor child.

Two cases were referred to Police Court for disposition. They are William McManus, 40, 100 block 56th Place, NE, assault on policeman; and Marjorie J. Stegeter, 24, 1300 block 12th St., NW, assault with a dangerous weapon.

Citizens to speak at budget hearing

WASHINGTON

A public hearing on the city budget will be held at 10 a.m. Tuesday in Room 500, District Building, 14th and E Sts., NW.

Citizens will air their views on financial needs of the city before District Commissioners on the 1962 budget.

The outlay for schools is expected to draw considerable demands for restoration of cuts in the budget for education.

SEAGRAM'S
the only gin in the world that's both extra dry and extra smooth

At a new low price $2.70 pint

103 years of experience prove time works wonders for Seagram's Extra-Dry Gin
SEAGRAM-DISTILLERS CORP'N, N.Y.C. 90 PROOF, DISTILLED DRY GIN, DISTILLED FROM AMERICAN GRAIN.

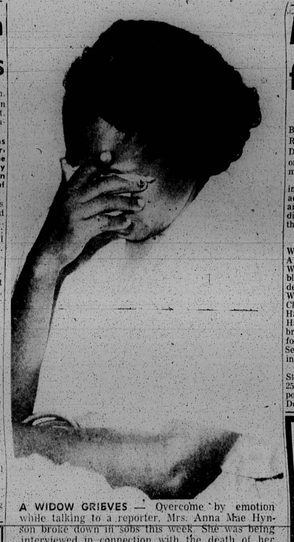

A WIDOW GRIEVES — Overcome by emotion while talking to a reporter, Mrs. Anna Mae Hynson broke down in sobs this week. She was being interviewed in connection with the death of her husband in an Easton jail cell.

—FBI probes death

(Continued From Page 1)

of the Justice Department.

* * *

BY NOON Sunday, a team of 20 FBI investigators swarmed into Talbot County and a struggle resulted."

Deputy Sheriff Russell Smith told the AFRO: "I struck him in the face, and broke my hand, the last two fingers across the knuckle."

GOODYEAR
BUY WINTER TIRES NOW—
START PAYMENTS IN NOV.
Pre-season
Winter Tire Sale
Deal now for famous

IN FIVE YEARS since 1955, Baltimore constructed 17 elementary schools, two junior high schools, two senior high schools, and additions to 17 schools. Shown above is Edmondson High School, Edmondson and Athol Aves., which opened with a 1,500 enrollment in Sept., 1957, eased the overcrowded population in other city high schools. To keep up with increasing enrollment, Baltimore spends $11-$12 million yearly for new schools. This must be stepped-up to $14-$16 million to accommodate enrollment expected in the next five years.

Twelve Million Dollars A Year

- **For the past five years the school system has spent $12 million a year for school construction**
- **In the next five years the sum will be boosted to between $14-$16 million a year**
- **It may take upwards from five years from the time a new school is a gleam in someone's eyes to the time the doors open for the first time.**
- **The November ballot will ask voters whether they will approve or disapprove a new $22 million loan for schools**

Baltimore Afro-American
Feature Page
Page 17 OCTOBER 1, 1960

By SHEILA SHIELDS

School construction is big business. In the past five years, the Baltimore school system has spent $11-$12 million yearly for the construction of public schools.

According to education officials, this expenditure will have to be stepped-up to $14-$16 million a year to accommodate the growing enrollment expected in the next five years.

By 1965, a total public school population of 187,212 is expected.

This represents an increase of more than 20,000 over the present enrollment, and will require an estimated 670 additional classrooms for accommodation.

* * *

SINCE 1955, the city's school system has spent $82 million on school construction. The average elementary school costs $1,210,000. A secondary school costs about $3,500,000.

Where does the money come from? The federal government appropriates funds for a school only when the city can prove a major portion of the school population is a result of a near-by federal installation — such as an army camp.

In urban renewal areas or federal housing projects where the federal government owns the land, it will sell the land to the school system at a reduction.

The Harlem Park schools and other schools in urban renewal areas are located on sites which have been obtained at reduced rates.

The State also gives the city money for its school system, but the money is not only for school construction. It is also for teachers' salaries and retirement.

For the year, 1958-59, Baltimore received $797,856 worth of reductions in land sites from the federal government and $9,802,027 cash from the state.

From 1959-60, the federal government provided $878,367 worth of property reductions and the State gave $449,487.

* * *

ASIDE FROM these sources of revenue, the Baltimore school system has to foot the bill, and every two years it asks voters to approve school loans for new construction.

If the loan is approved at the polls, bonds are issued and the proceeds turned over to the school board.

To pay the required interest on the school bonds, the city uses part of the money given by the state.

ONE OF the first things done by school officials in planning for a new school is the authorization of a population study in the designated area.

This is done to prevent overbuilding of school facilities.

When a location has been fixed on, the City Planning Commission enters the picture to study the site to make certain that school construction will not interfere with future developments in the city.

If this hurdle is cleared, the site is placed in the city's master plan and school officials begin to move ahead.

The property is appraised and this takes from ten to 12 months. When the appraisal finally comes back, the Board of School Commissioners is asked to authorize acquisition of the property.

With this approval, school officials are about ready to begin the actual acquisition of property and this process may take anywhere from a year and a half to two and a half years.

Property in the outlying areas of the city averages $5,424 an acre while property in the inner city averages a whopping $87,030 per acre.

Property has been purchased in the outer areas for as low as $1,098 while in the city it has run as high as $291,000 an acre.

* * *

HOWEVER, NO property is acquired until the City Council, at the request of school officials, passes an ordinance authorizing the acquisition of the property by negotiation or condemnation.

According to William E. Lehr, assistant superintendent in charge of school facilities, 90 per cent of the properties can be obtained without too much trouble.

Further negotiations result in another five per cent of the property being obtained. The other five per cent has to be obtained by condemnation proceedings.

With these things out of the way, construction can begin.

* * *

THE SCHOOL board advertises the date when they will take competitive bids from architects and contractors seeking a contract to build a school.

In accord with the population studies, architects are given specifications for the building and these are revised until the exact nature of the building is known.

According to the philosophy of the School Board, elementary schools are generally built to hold a maximum of 24 classrooms, two kindergartens, a library, and other auxiliary features.

There is wider range in planning the size of a junior high school.

To economize, efforts are made to use as many prefabricated items as possible.

Doors, lockers and shelving are among some of the prefabricated items installed.

Reusing plans has also been tried as an economy measure.

However, experience proved it more economical to have new plans drawn to make use of the most modern materials which are usually cheaper and more durable.

* * *

AT PRESENT, 13 building projects are under construction at a cost of $16,788,275.

These include three elementary schools, additions to three elementary schools, four junior high schools and additions and alterations to three junior high schools.

Architects have plans for a junior college, two junior high schools, six elementary schools, an addition to an elementary school and three senior high schools.

If, in the Nov. 8 election, the school loan is approved, the following projects will be undertaken in 1961-62 at a cost of $22 million:

Baltimore Polytechnic Institute, Eutaw Pl. Elementary School, Grantley Elementary School, a junior college, Northern Parkway Junior High School and Western High School.

Additions will be made to Fairfield Elementary School No. 238 and Guilford Ave. Elementary School No. 32; and relief buildings will be obtained for Elementary Schools No. 61 and 137, and Fort Worthington Elementary School No. 85.

The new buildings will be planned and constructed concurrently.

THE $22 MILLION loan will provide buildings for an additional 10,000 pupils — if it is granted.

Funds needed to accommodate the other 10,000 pupils of the total 20,000 expected in 1965, will be sought by the school system in 1963.

Considering the future, Mr. Lehr said, "By 1975, in my estimation, (public schools) will require approximately another $52 million of loan funds.

"The problem that presents itself for the future is a challenging one," he added.

* * *

FOR THE present, a Citizen's Committee for the 1960 School Loan has been formed.

Reasons they listed for approval of the school loan were:

Part-time classes in elementary schools are still existing.

The number of pupils in each elementary school class makes Baltimore classes larger than those in most of the major cities.

Secondary schools are overcrowded and must operate in shifts.

In spite of the stepped-up program of school construction, schools have not been built fast enough, the citizen group has said.

Robert S. Moyer is chairman of the Citizen's Committee, Mrs. Marion Banfield is secretary and David Glenn is treasurer. Furman Templeton and 14 others representing community organizations are members of the organization.

New Home For Fellowship House

By BILL SLATER

A laboratory in human relations—a place where people of varied backgrounds and beliefs learn to understand themselves, meet and understand others, and go out into the world and spread this understanding.

A house in Baltimore open to all peoples, young and old, of every class, nationality, creed, belief, or color.

This is the Fellowship House, a little

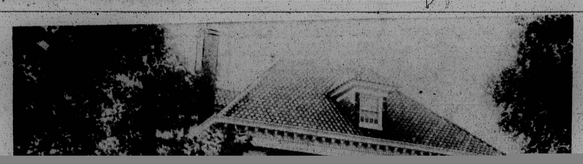

ens, snack bar, office space, an apartment for the Executive Director, and plenty of storage space.

The ground is attractively landscaped, with ample parking space.

Enthused over the proposed move, Miss Fegley said:

"I feel that our new home is going to do us a world of good. It's in an attractive, good neighborhood, and it might be just what we need to increase our membership.

"Nearby Hanlon Park is going to be conducive to our program with small

cost of furnishing, renovating, and other necessities.

For this reason, Fellowship House is asking the support of the public. It needs any and all money it can get.

Just last week a building fund drive for $50,000 was launched. The public has been asked to send all contributions (which, incidentally, are tax deductible) to the Fellowship Building Fund at 21 W. Preston St.

After the move into the new home has been completed, Miss Fegley said Fellowship will then kick off a membership drive.